

NOTICE: WARNING CONCERNING COPYRIGHT RESTRICTIONS

The copyright law of the United States (Title 17, United States Code) governs the making of photocopies or other reproductions of copyrighted materials.

Under certain conditions specified in the law, libraries and archives are authorized to furnish a photocopy or other reproduction. One of these specified conditions is that the photocopy or reproduction is not to be "used for any purpose other than private study, scholarship or research." If a user makes a request for, or later uses, a photocopy or reproduction for purposes in excess of "fair use," that user may be liable for copyright infringement.

This institution reserves the right to refuse to accept a copying order if, in its judgment, fulfillment of the order would involve violation of copyright law.

****

This digital reproduction for research purposes was produced by the Harry Ransom Humanities Research Center, The University of Texas at Austin, PO Box 7219, Austin, Texas 78713 Web site: www.hrc.utexas.edu. Researchers are advised that material still in copyright may not be quoted from or published (beyond what is allowed by the Fair Use provisions of the U.S. Copyright Law) without written permission of the copyright owner.

Reproductions of manuscripts or other original materials may not be deposited in another institution without the written permission of the Ransom Center. Further reproduction in any medium of these images is prohibited, with the exception of paper copies made for research use.

- 7/05

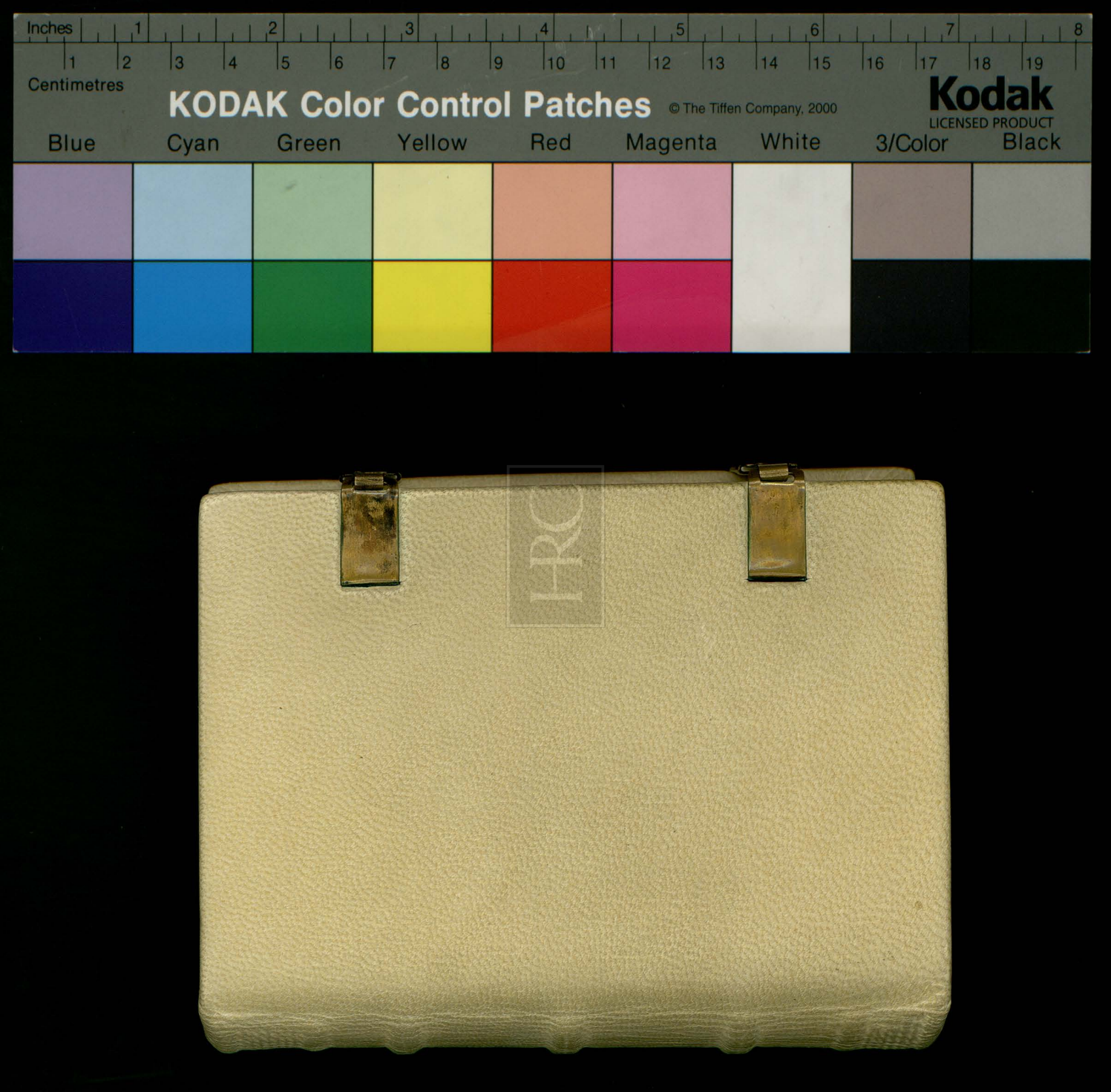
Inches
Centimetres
KODAK Color Control Patches
© The Tiffen Company, 2000
Kodak
LICENSED PRODUCT
Blue
Cyan
Green
Yellow
Red
Magenta
White
3/Color
Black

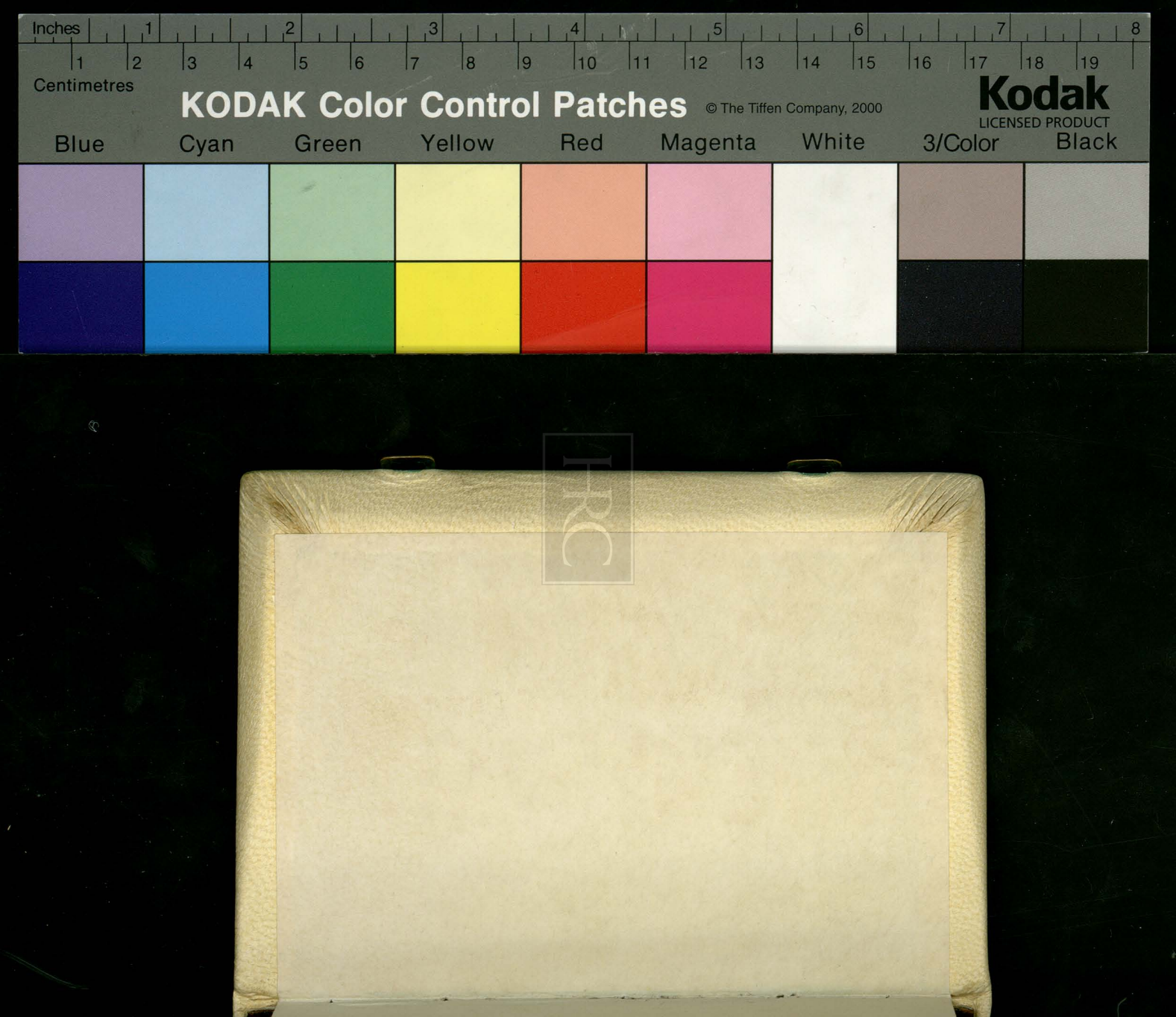
Inches
Centimetres
KODAK Color Control Patches
© The Tiffen Company, 2000
Kodak
LICENSED PRODUCT
Blue
Cyan
Green
Yellow
Red
Magenta
White
3/Color
Black


Inches
Centimetres
KODAK Color Control Patches
© The Tiffen Company, 2000
Kodak
LICENSED PRODUCT
Blue
Cyan
Green
Yellow
Red
Magenta
White
3/Color
Black

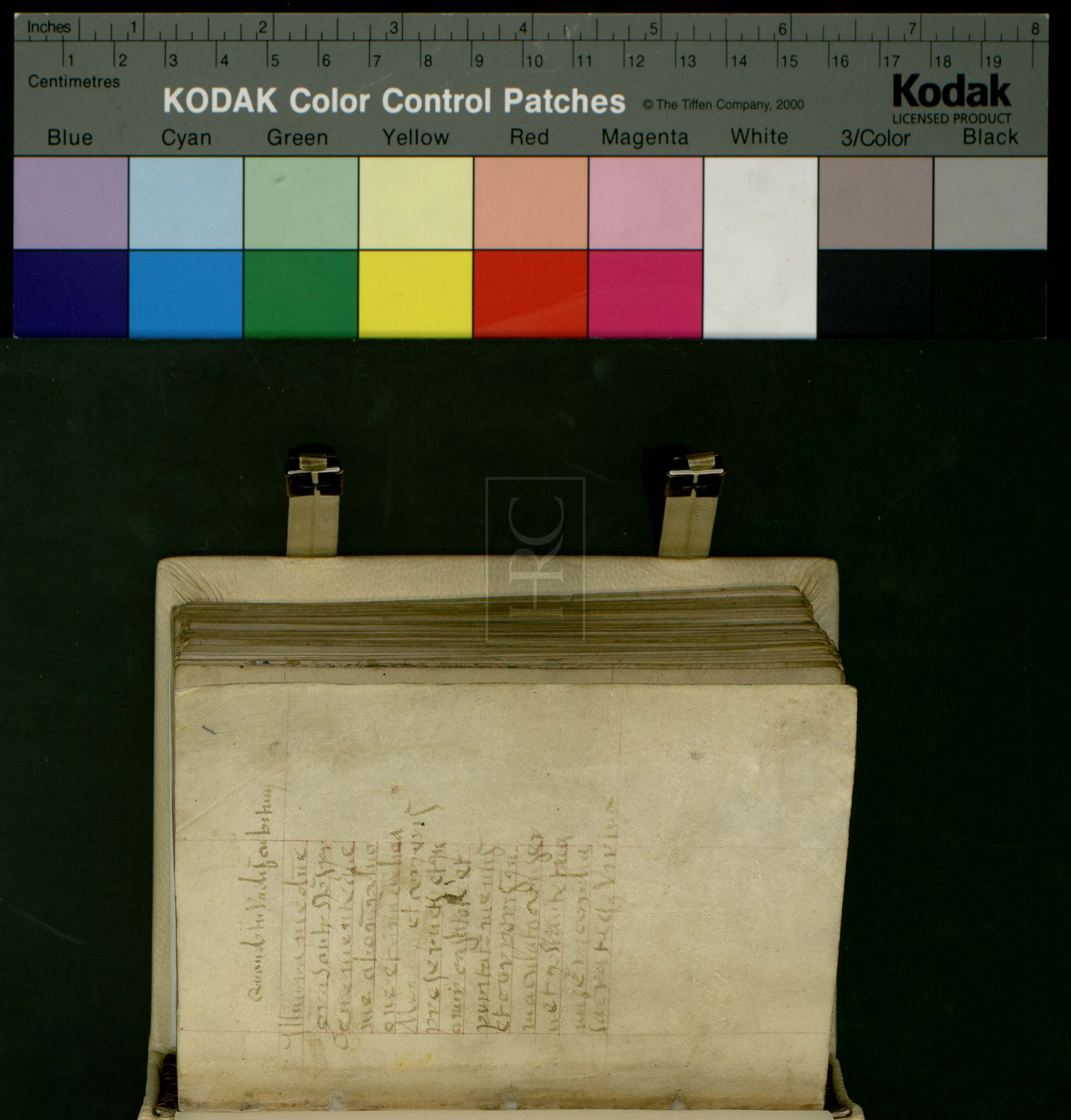

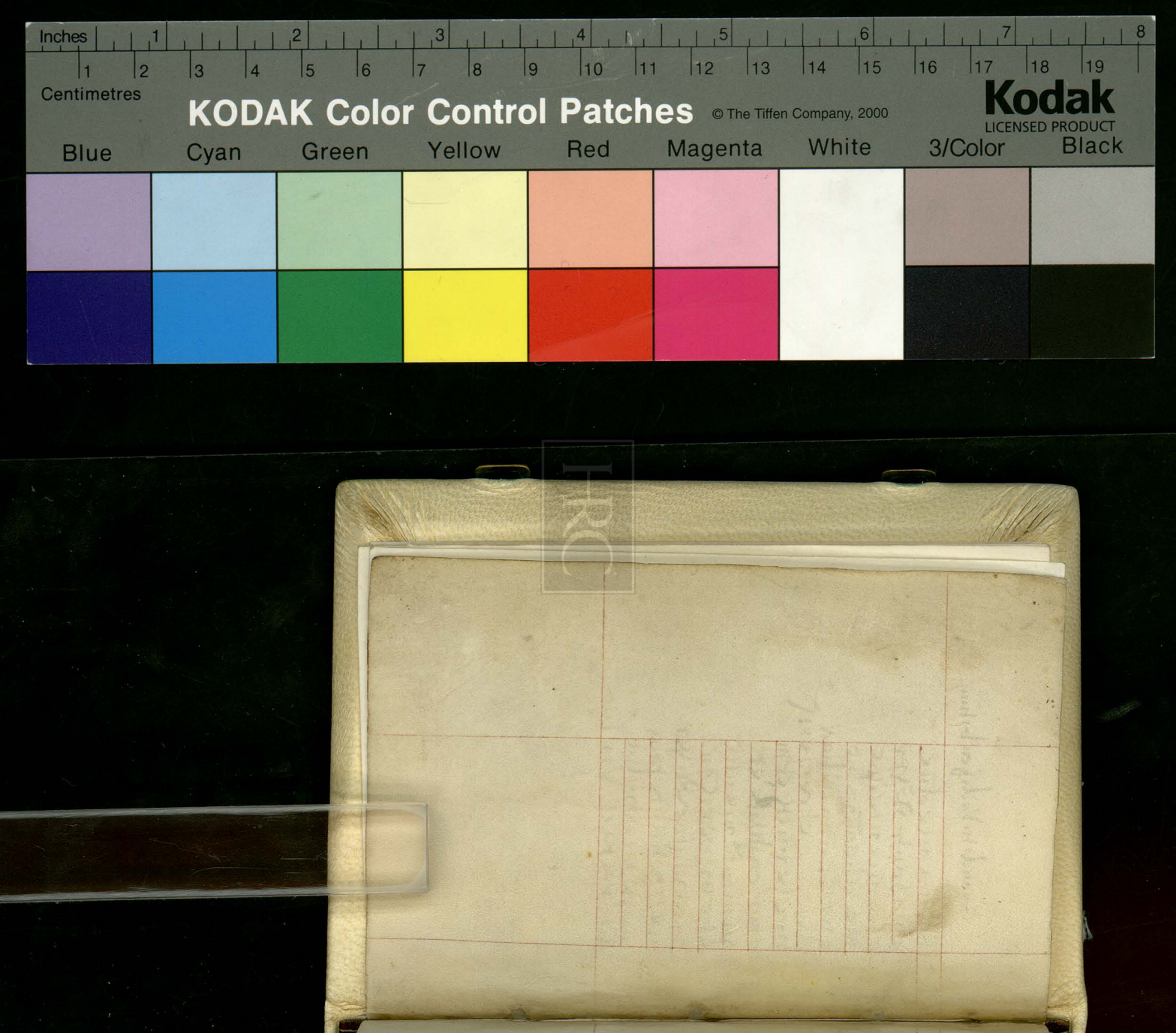
Inches
Centimetres
KODAK Color Control Patches
© The Tiffen Company, 2000
Kodak
LICENSED PRODUCT
Blue
Cyan
Green
Yellow
Red
Magenta
White
3/Color
Black


Inches
Centimetres
KODAK Color Control Patches
© The Tiffen Company, 2000
Kodak
LICENSED PRODUCT
Blue
Cyan
Green
Yellow
Red
Magenta
White
3/Color
Black

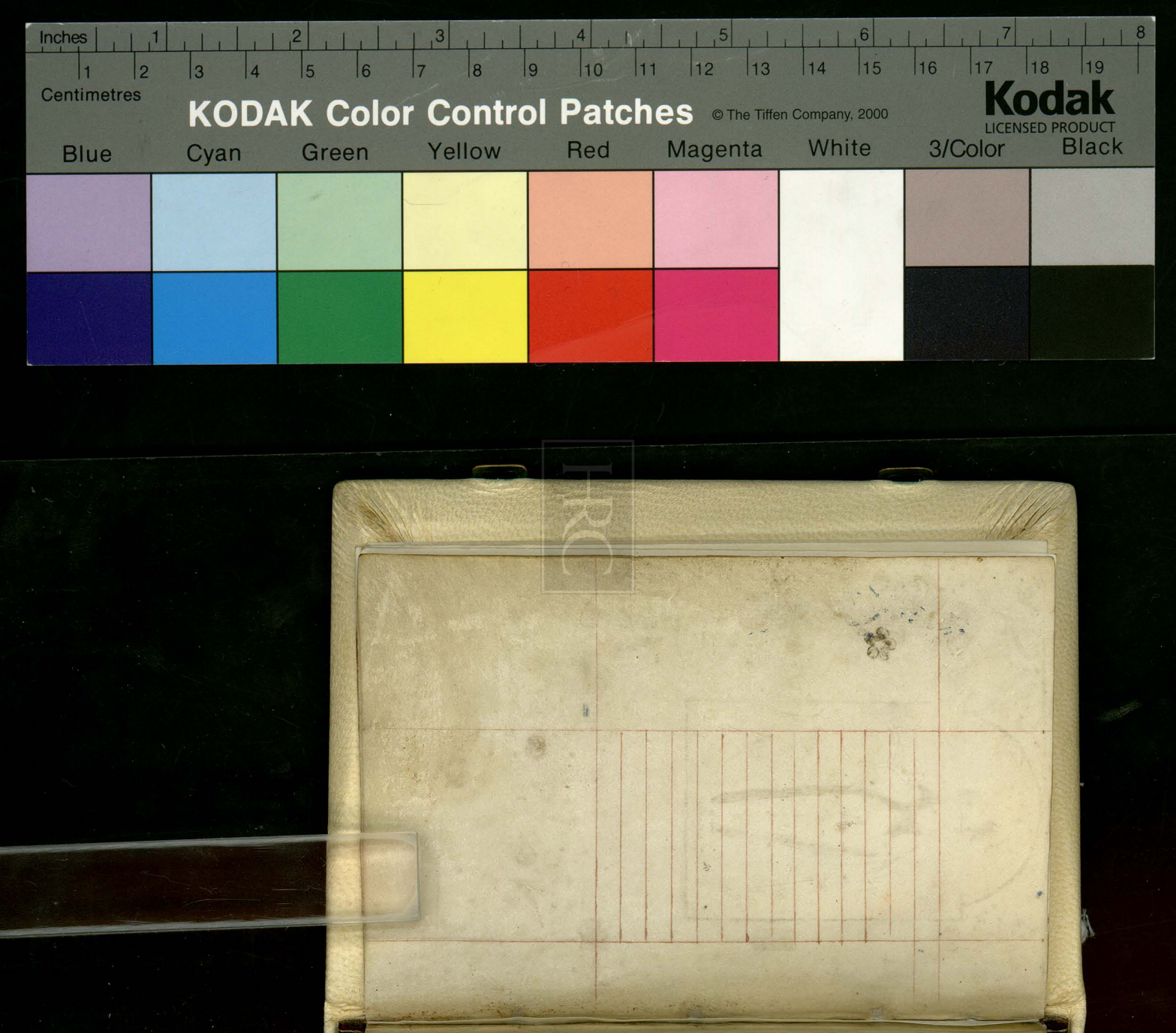
Inches
1 2 3 4 5 6 7 8
1 2 3 4 5 6 7 8 9 10 11 12 13 14 15 16 17 18 19
Centimetres
KODAK Color Control Patches
© The Tiffen Company, 2000
Kodak
LICENSED PRODUCT
Blue
Cyan
Green
Yellow
Red
Magenta
White
3/Color
Black

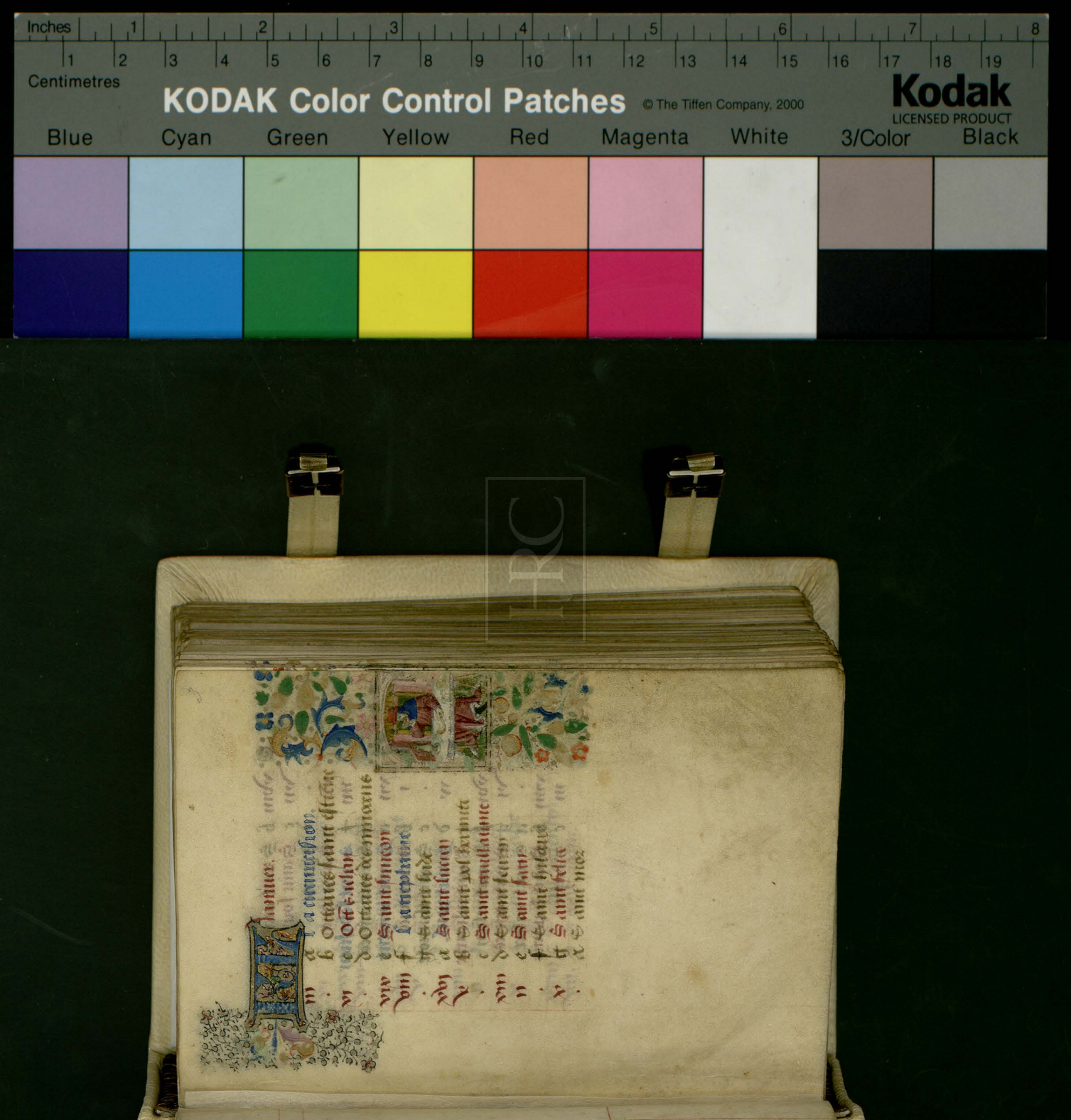
Inches
Centimetres
KODAK Color Control Patches
© The Tiffen Company, 2000
Kodak
LICENSED PRODUCT
Blue
Cyan
Green
Yellow
Red
Magenta
White
3/Color
Black

xviii	b	Saint marcel
vii	c	Saint souprins
.	d	S'prace
xv	e	Saint longi
iiii	f	Saint sebastien
.	g	Sainte agnes
xii	a	Saint vincent
i	b	S'emerance
.	c	Saint thimote
iv	d	Saint poul.
	e	Saint policarpe
xvii	f	Saint iulien
vi	g	Sainte agnes
.	a	Saint valeri
xiiii	b	Saint kaptent
iii	c	Souffe

Feurier

.	d	Sainte brige
vj	e	La chandeleur
xix	f	S'blasme
viij	g	Saint auertin
.	a	Sainte agathe
xvj	b	Saint amant
v	c	S'mete
.	d	Saint victor
xiij	e	S'scolace
ij	f	Saint didier
.	g	Saint desirier
x	a	Sainte eulalie
	b	Saint sezin
xviij	c	Saint valentin
vij.	d	Saint adam.





.	e	Sainte iulianne
vv	f	Saint simeon
iiij	g	Saint siluain
.	a	Saint gabin
xij	b	Saint gal
j	c	Saint felice
.	d	La chaire saint pere.
ix	e	Sainte marthe
.	f	Saint mathias.
xvij	g	Saint uertin
vj	a	Saint alixandre
	b	Saint honnoure.
xviij	c	Saint romain



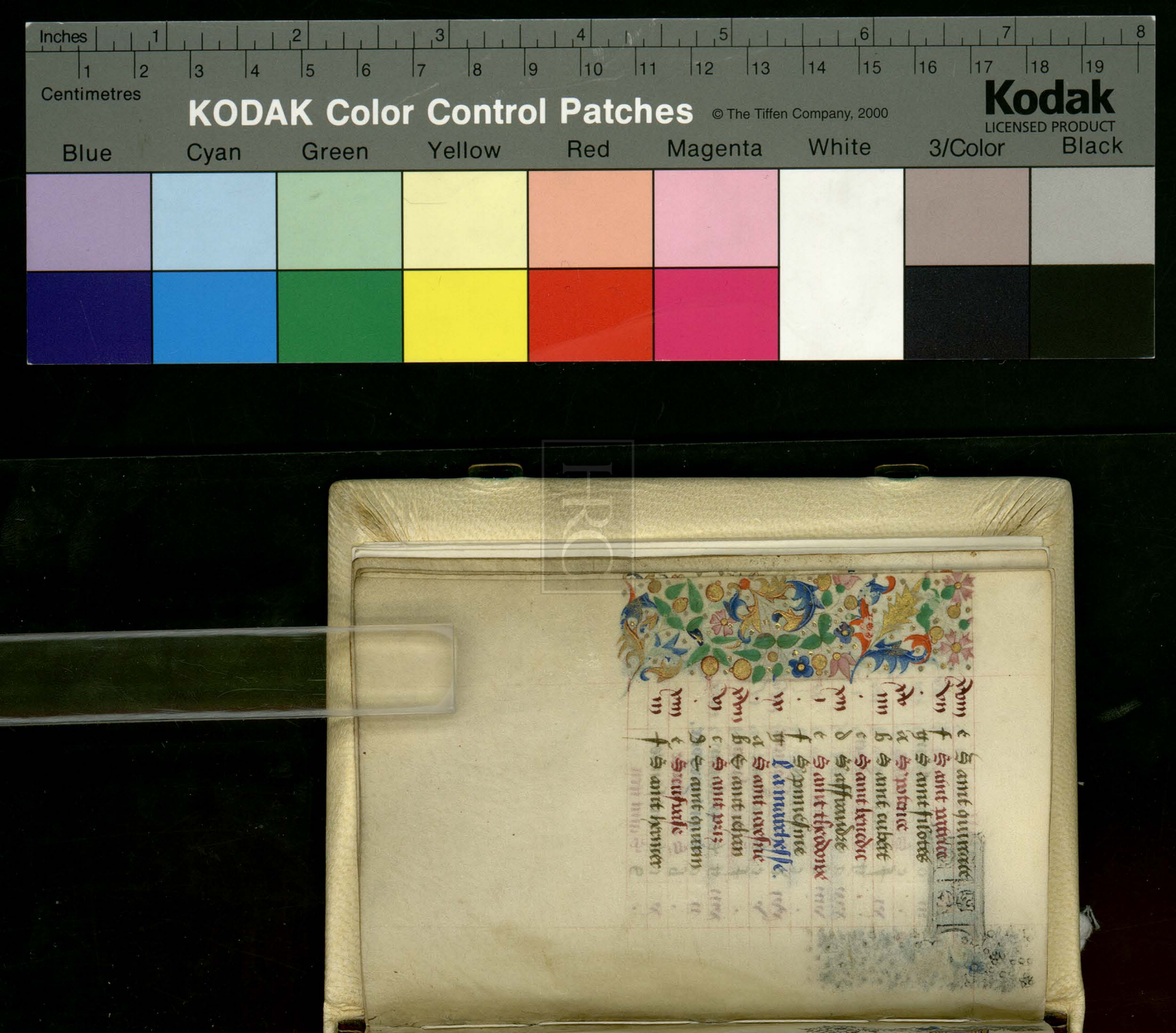

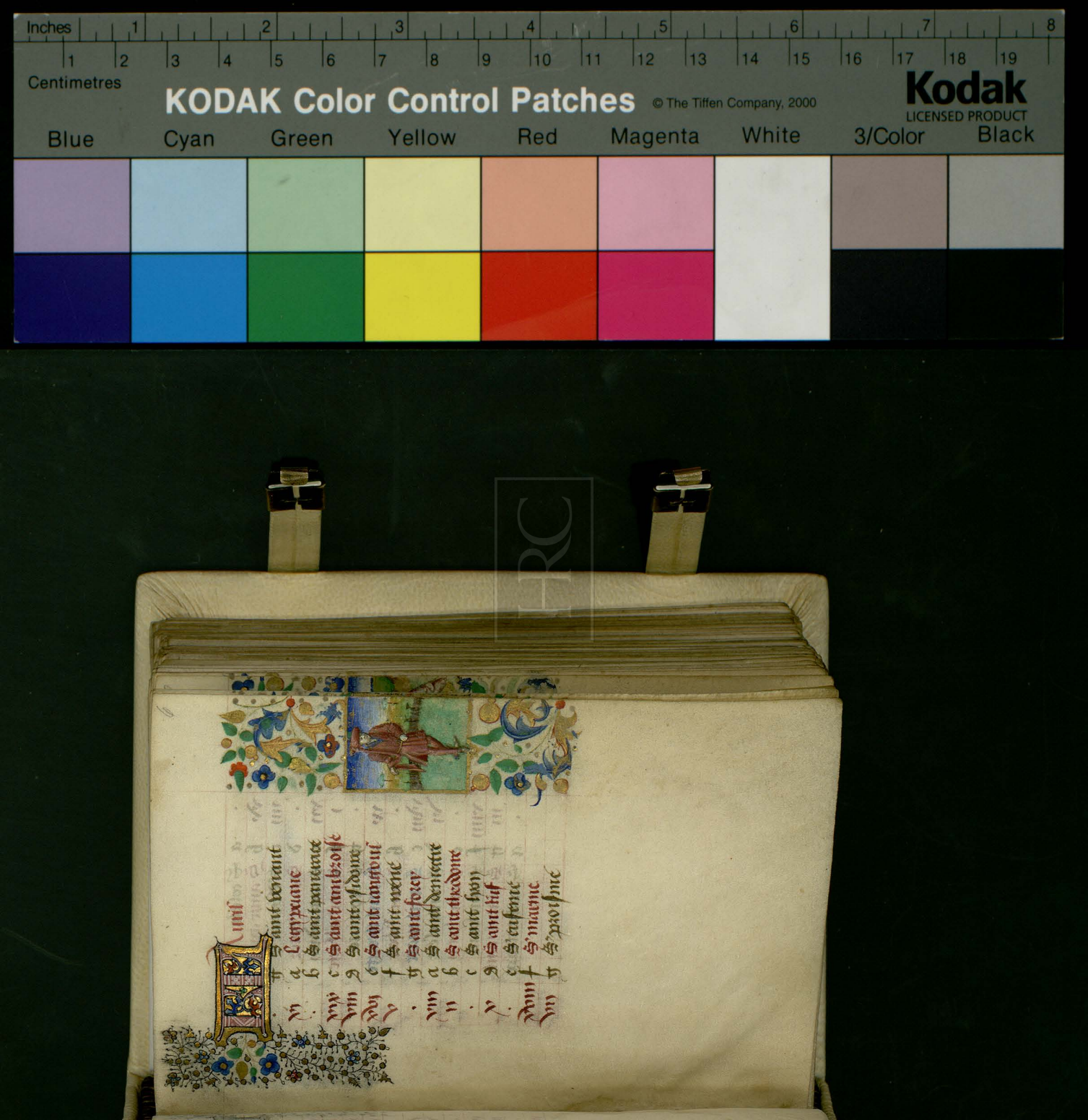


KODAK Color Control Patches
© The Tiffen Company, 2000
Kodak
LICENSED PRODUCT
Blue
Cyan
Green
Yellow
Red
Magenta
White
3/Color
Black
Inches
Centimetres
a S'colute
b Sainte appoline
c S'electaue
d Saint victor
e Saint adam
f Saint alfage
g S'oportune
a Saint george
b Saint robert
c Saint marc
d Sainte clete
e Saint bertin
f Saint viau
g Saint eimont
a Saint eutrope

Mai

xi	b	Siaques. s. phelippe.
.	c	Sanastaise
xix	d	Sainte croix.
viii	e	Saint anthoine
.	f	Saint florens
xvi	g	Saint iehan
v	a	Saint iuuenal
.	b	Saint victor
xiii	c	Saint nicolas
ii	d	Saint gordien
.	e	Saint mamert
x	f	Saint seruais
.	g	Scouronne
xviii	a	Saint pelerin
vii.	b	Sfale



HRC

.	c	Saint endre
xv	d	Saint simeon
iiii	e	Saint diosaire
.	f	Saint maclou
xii	g	Saint scambout
i	a	Saint disier
.	b	Saint didier
ix	c	Saint donacier
.	d	Saint ansont
xvii	e	Saint vrban
vi	f	Saint auberi
.	g	Saint riule
xiiii	a	Saint germain
iii	b	Saint maxime
.	c	Saint felix
xi	d	S' perronelle

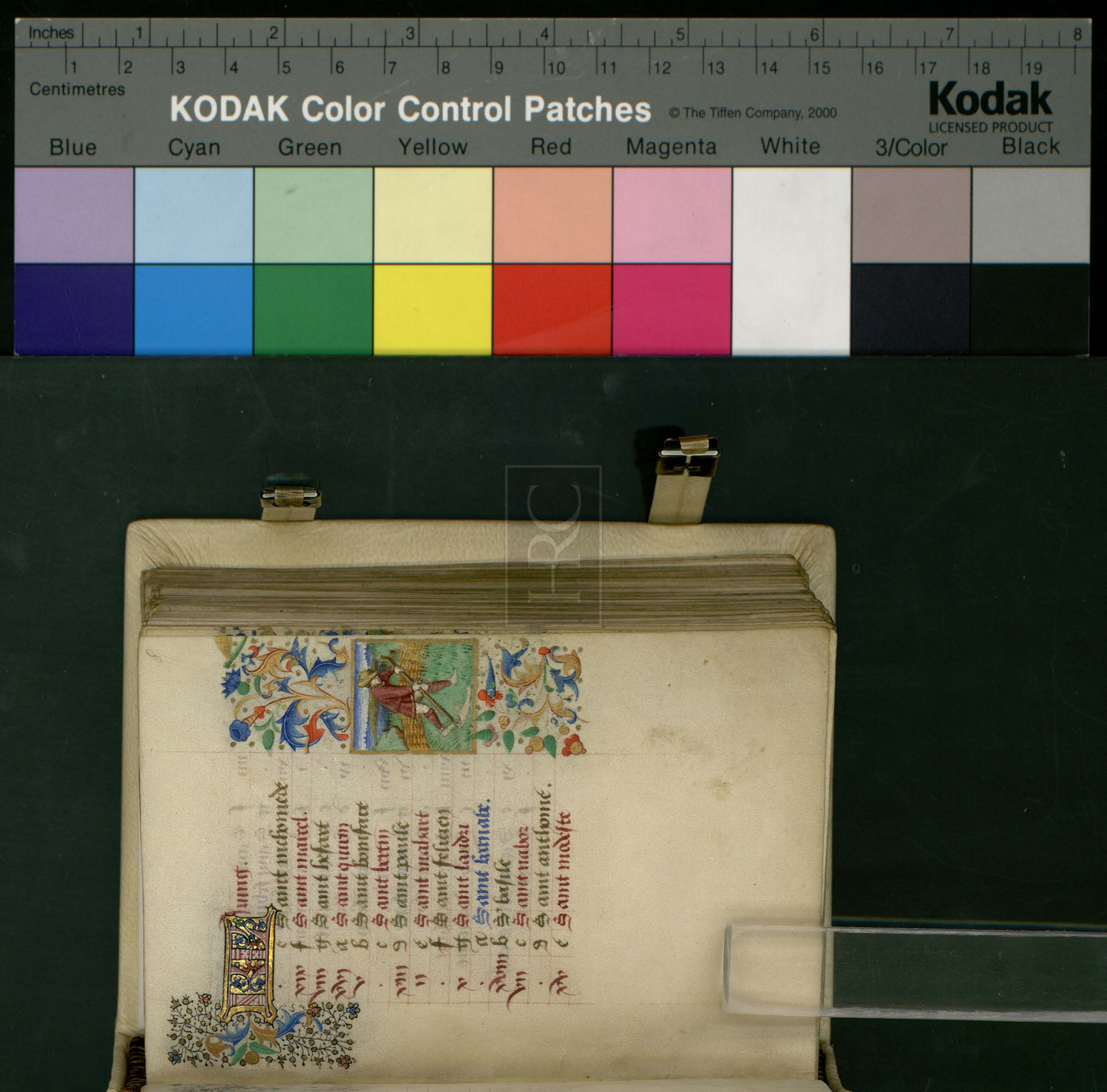

Inches
Centimetres
KODAK Color Control Patches
© The Tiffen Company, 2000
Kodak
LICENSED PRODUCT
Blue
Cyan
Green
Yellow
Red
Magenta
White
3/Color
Black

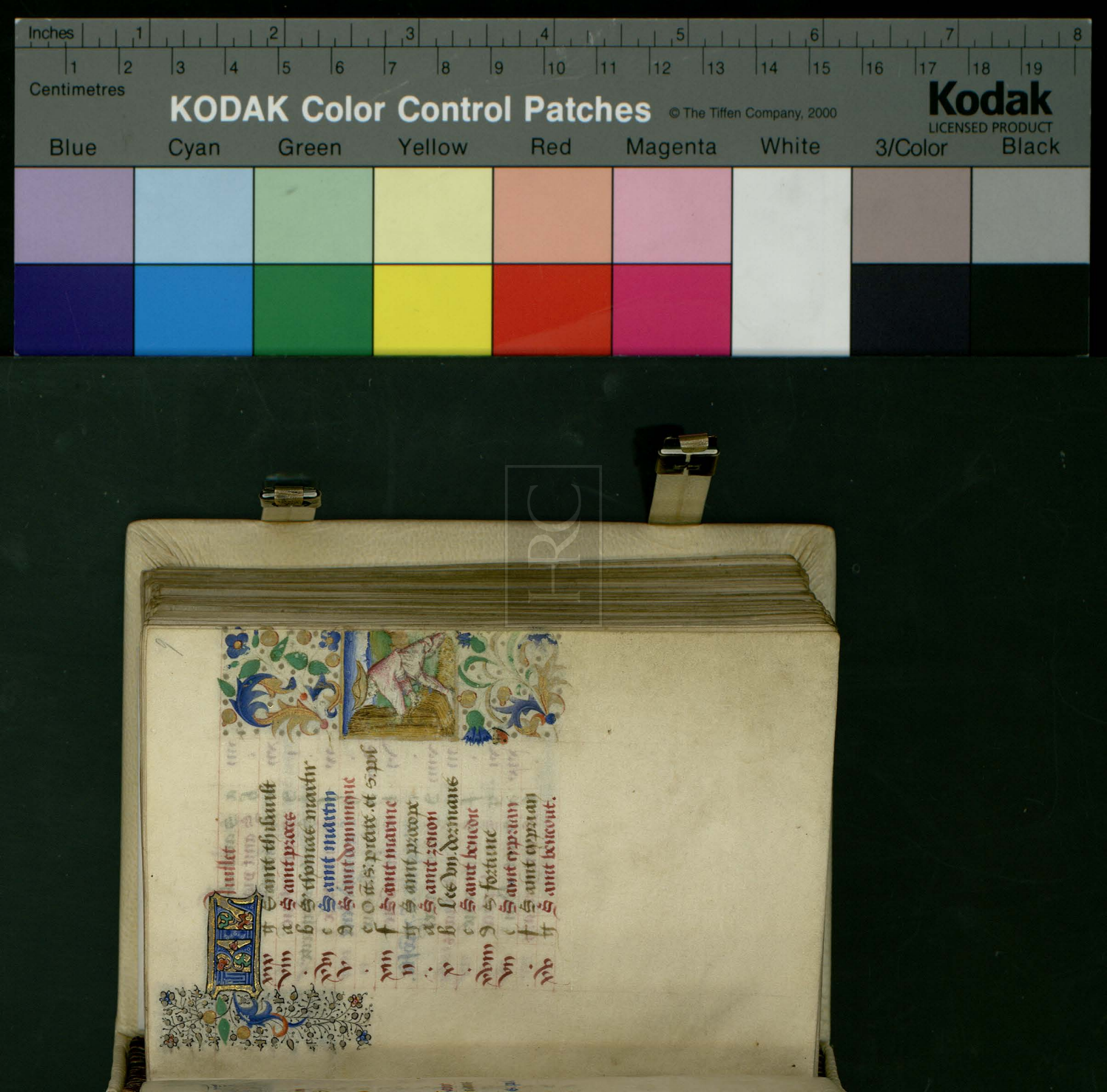

iiii	a	Saint alexis
.	b	Saint piath
xii	c	Saint cler
i	d	Saint arsaue
.	e	Sainte margarite
ix	f	Sainte praxe
.	g	La magdalene
xviii	a	S'apollinaire
vi	b	Sainte xpine.
.	c	S'iaques. s. xpofle.
xiiii	d	Saint marcel
iii	e	Les vii dormans
.	f	Sainte anne
xi	g	Saint suplice
xix	a	Saint abdon
.	b	Saint germain

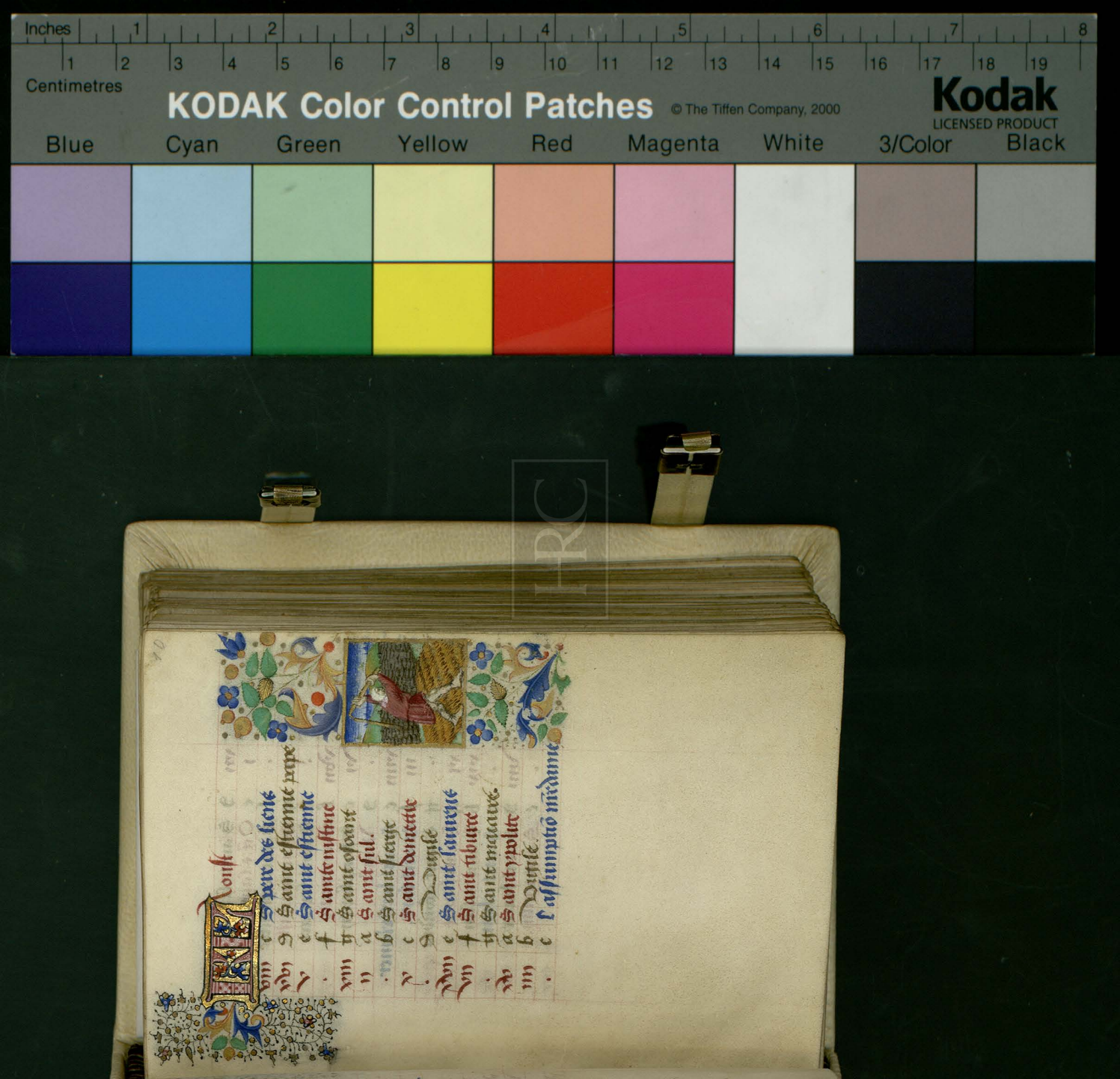

Inches
Centimetres
KODAK Color Control Patches
© The Tiffen Company, 2000
Kodak
LICENSED PRODUCT
Blue
Cyan
Green
Yellow
Red
Magenta
White
3/Color
Black

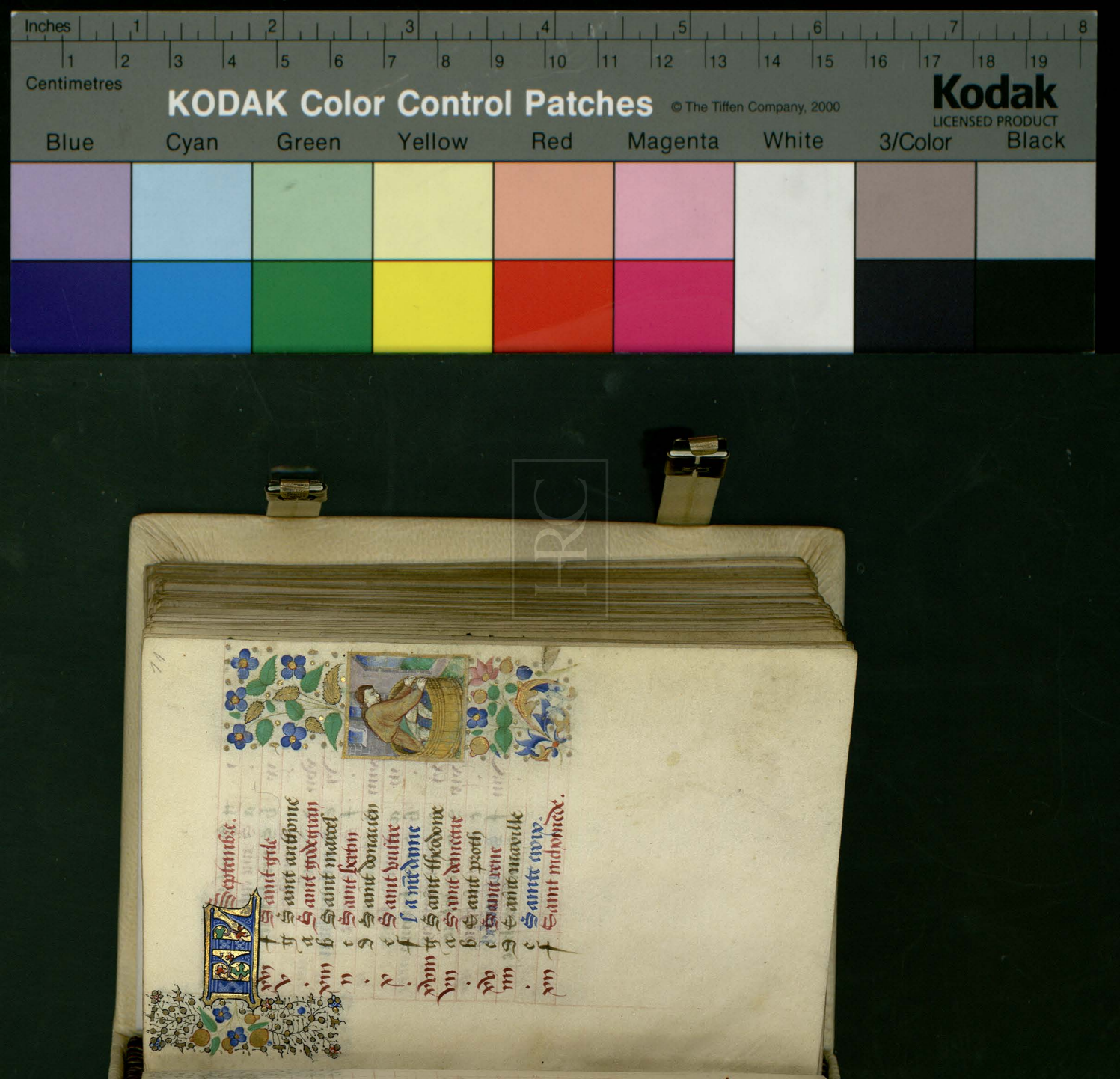

Inches
Centimetres
KODAK Color Control Patches
© The Tiffen Company, 2000
Kodak
LICENSED PRODUCT
Blue
Cyan
Green
Yellow
Red
Magenta
White
3/Color
Black

Inches 1 2 3 4 5 6 7 8
Centimetres 1 2 3 4 5 6 7 8 9 10 11 12 13 14 15 16 17 18 19
KODAK Color Control Patches © The Tiffen Company, 2000
Kodak LICENSED PRODUCT
Blue Cyan Green Yellow Red Magenta White 3/Color Black

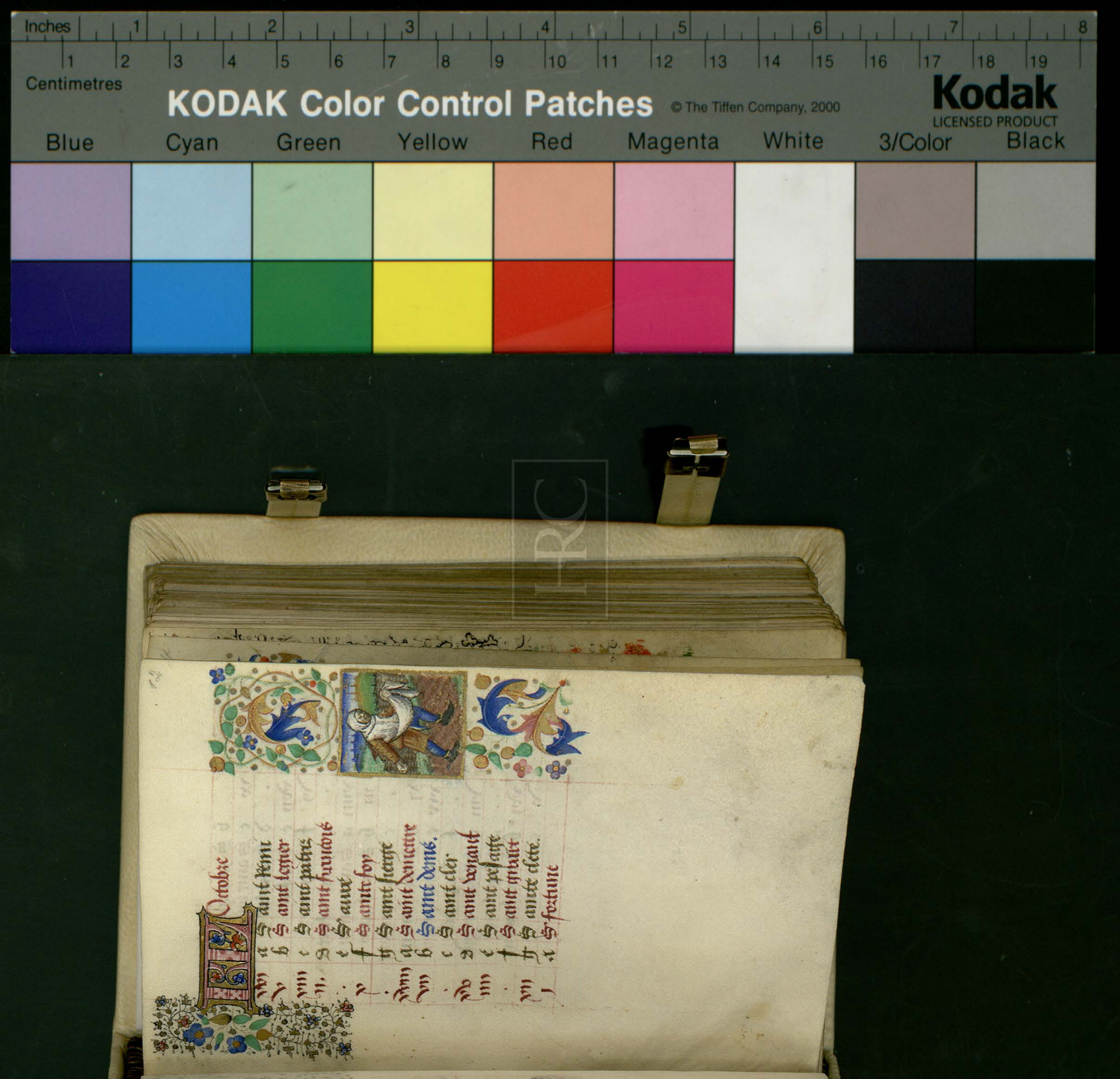

Inches
Centimetres
KODAK Color Control Patches
© The Tiffen Company, 2000
Kodak
LICENSED PRODUCT
Blue
Cyan
Green
Yellow
Red
Magenta
White
3/Color
Black

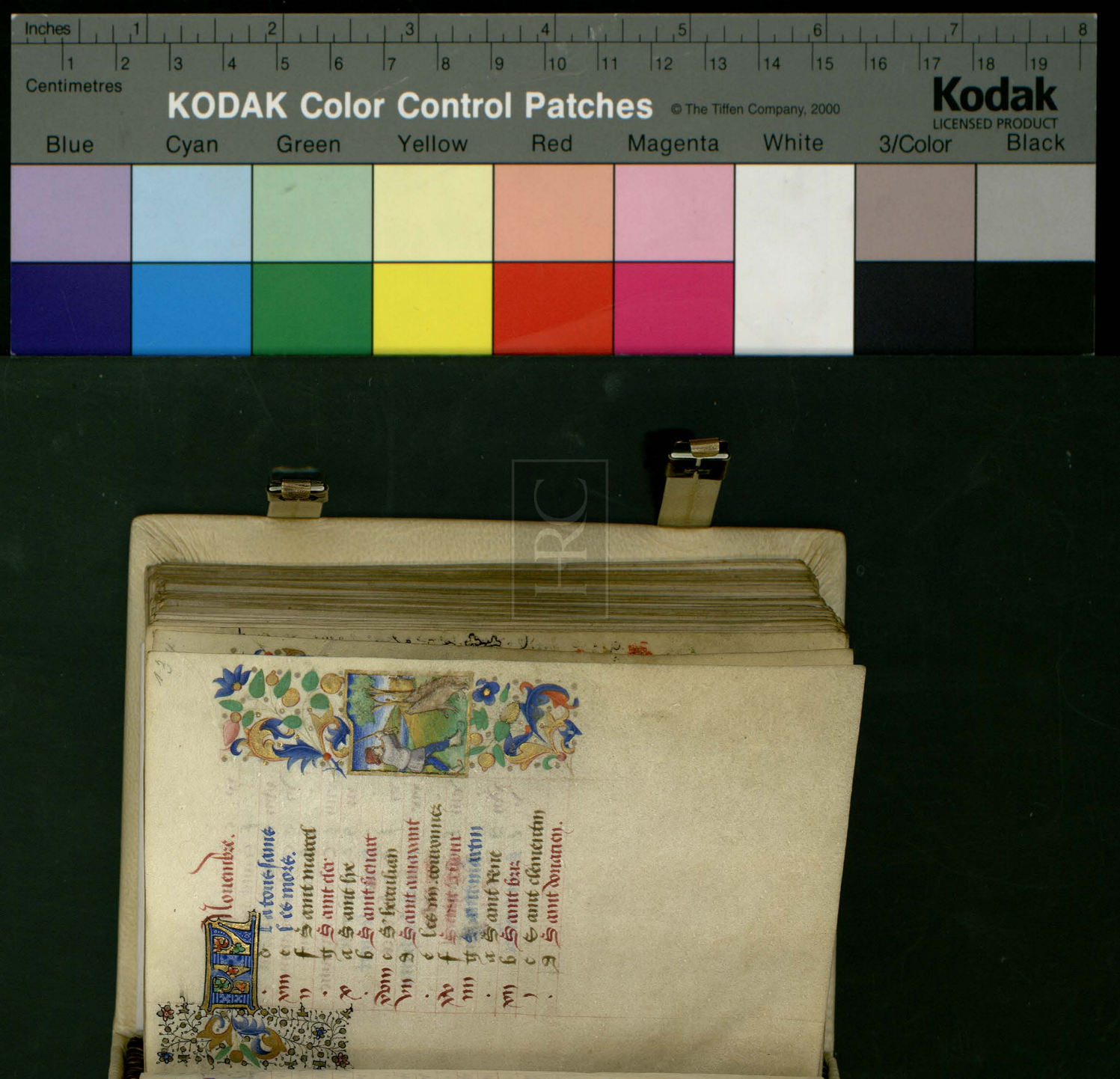
Inches
Centimetres
KODAK Color Control Patches
© The Tiffen Company, 2000
Kodak
LICENSED PRODUCT
Blue
Cyan
Green
Yellow
Red
Magenta
White
3/Color
Black

Inches
Centimetres
KODAK Color Control Patches
© The Tiffen Company, 2000
Kodak
LICENSED PRODUCT
Blue
Cyan
Green
Yellow
Red
Magenta
White
3/Color
Black

Decembre.

.	f	Saint eloy
viii	g	Saint langour
ii	a	Oct. s katherine
v	b	Sainte barbe
.	c	Saint ambroise
xviii	d	Saint nicholas.
vii	e	Oct. s. andre
.	f	La conception nostre dame
xv	g	Saint lucien
iiii	a	Sainte iulienne
.	b	Saint iulien
vii	c	Saint alixandre
i	d	Sainte luce
.	e	S. nichaise
ix	f	S. martin

HRC

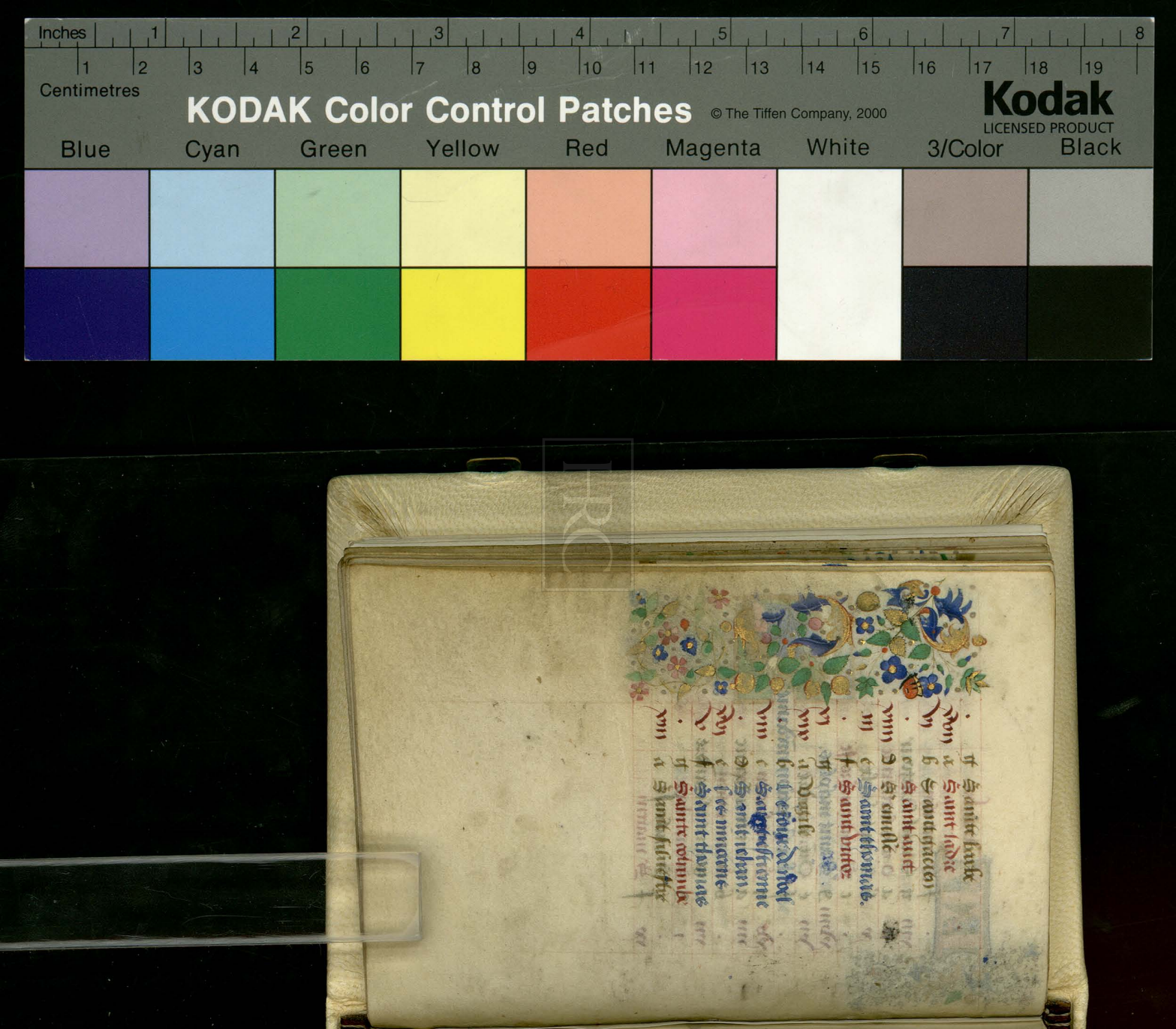
Inches
Centimetres
KODAK Color Control Patches
© The Tiffen Company, 2000
Kodak
LICENSED PRODUCT
Blue
Cyan
Green
Yellow
Red
Magenta
White
3/Color
Black

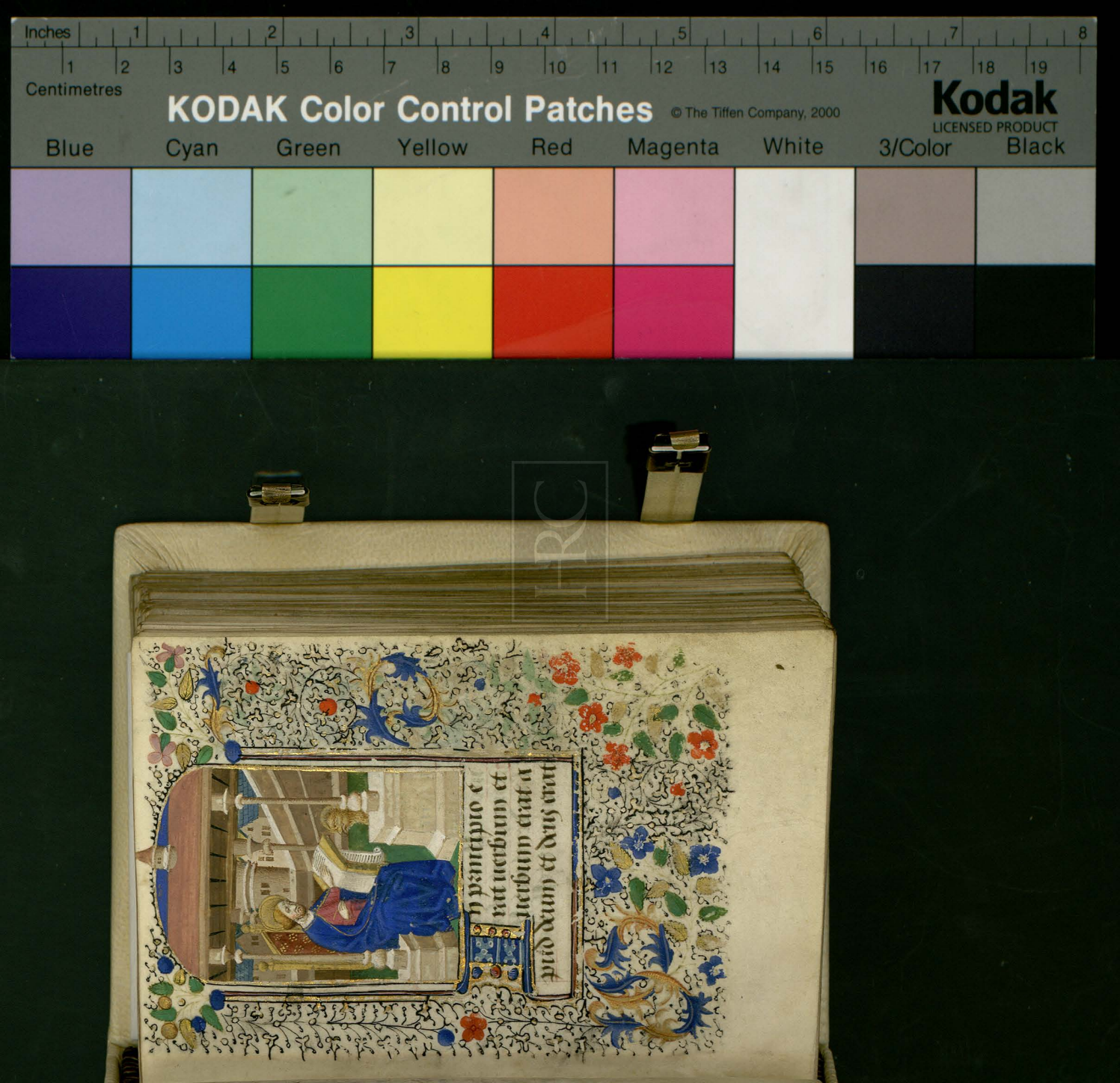
Inches
Centimetres
KODAK Color Control Patches
© The Tiffen Company, 2000
Kodak
LICENSED PRODUCT
Blue
Cyan
Green
Yellow
Red
Magenta
White
3/Color
Black

Inches 1 2 3 4 5 6 7 8

Centimetres 1 2 3 4 5 6 7 8 9 10 11 12 13 14 15 16 17 18 19

KODAK Color Control Patches © The Tiffen Company, 2000

Kodak LICENSED PRODUCT

Blue Cyan Green Yellow Red Magenta White 3/Color Black

verbum. Hoc erat in principio apud deum. Omnia per ipsum facta sunt et sine ipso factum est nichil. Quod factum est in ipso vita erat et vita erat lux hominum. et lux in tenebris lucet et tenebre eam non comprehenderunt. fuit homo missus a deo. cui nomen erat iohannes. Hic venit in testimonium ut testimonium

perhiberet de lumine
ut omnes crederet per
illum. Non erat ille lux
sed ut testimonium per
hiberet de lumine. Erat
lux vera que illuminat
omnem hominem venientem
in hunc mundum. In
mundo erat et mundus
per ipsum factus est et
mundus eum no cog
novit. In propria venit
et sui eum no receperunt. Quotquot aut

KODAK Color Control Patches © The Tiffen Company 2000
Blue Cyan Green Yellow Red Magenta White 3/Color Black
Kodak LICENSED PRODUCT
Inches Centimetres

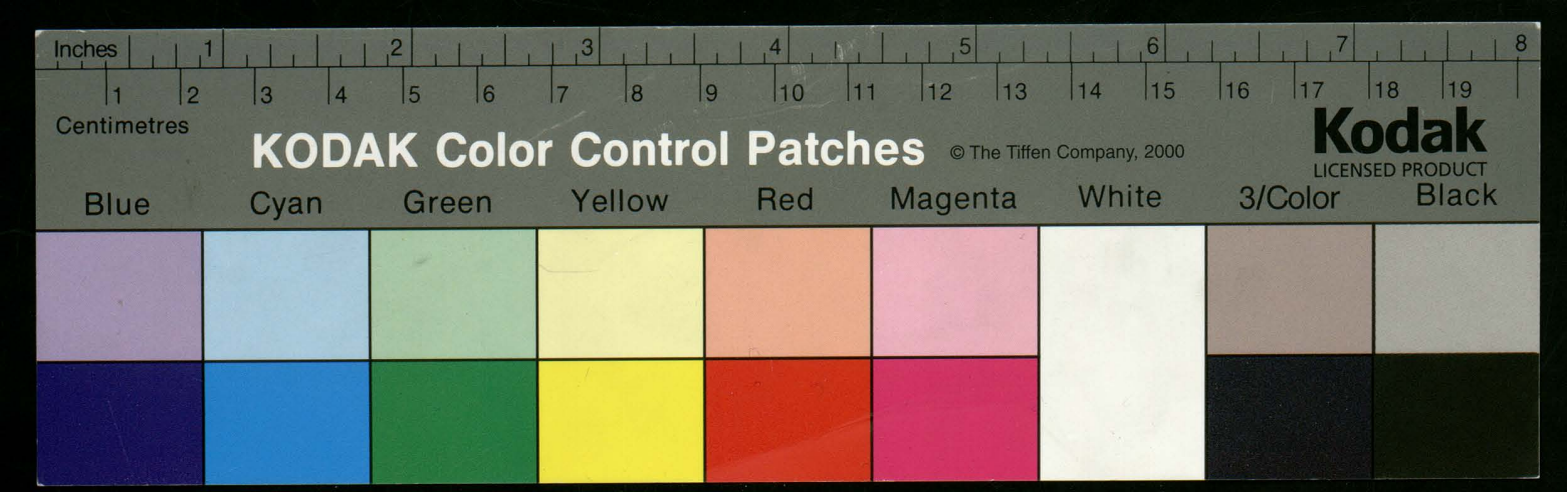
Inches
Centimetres
KODAK Color Control Patches
© The Tiffen Company, 2000
Kodak
LICENSED PRODUCT
Blue
Cyan
Green
Yellow
Red
Magenta
White
3/Color
Black




In illo tempore.
Missus est ange
lus gabriel a deo
in ciuitatem galilee
cui nomen nazareth
ad virginem desponsa
KODAK Color Control Patches
© The Tiffen Company, 2000
Kodak
LICENSED PRODUCT
Blue
Cyan
Green
Yellow
Red
Magenta
White
3/Color
Black
Inches
Centimetres

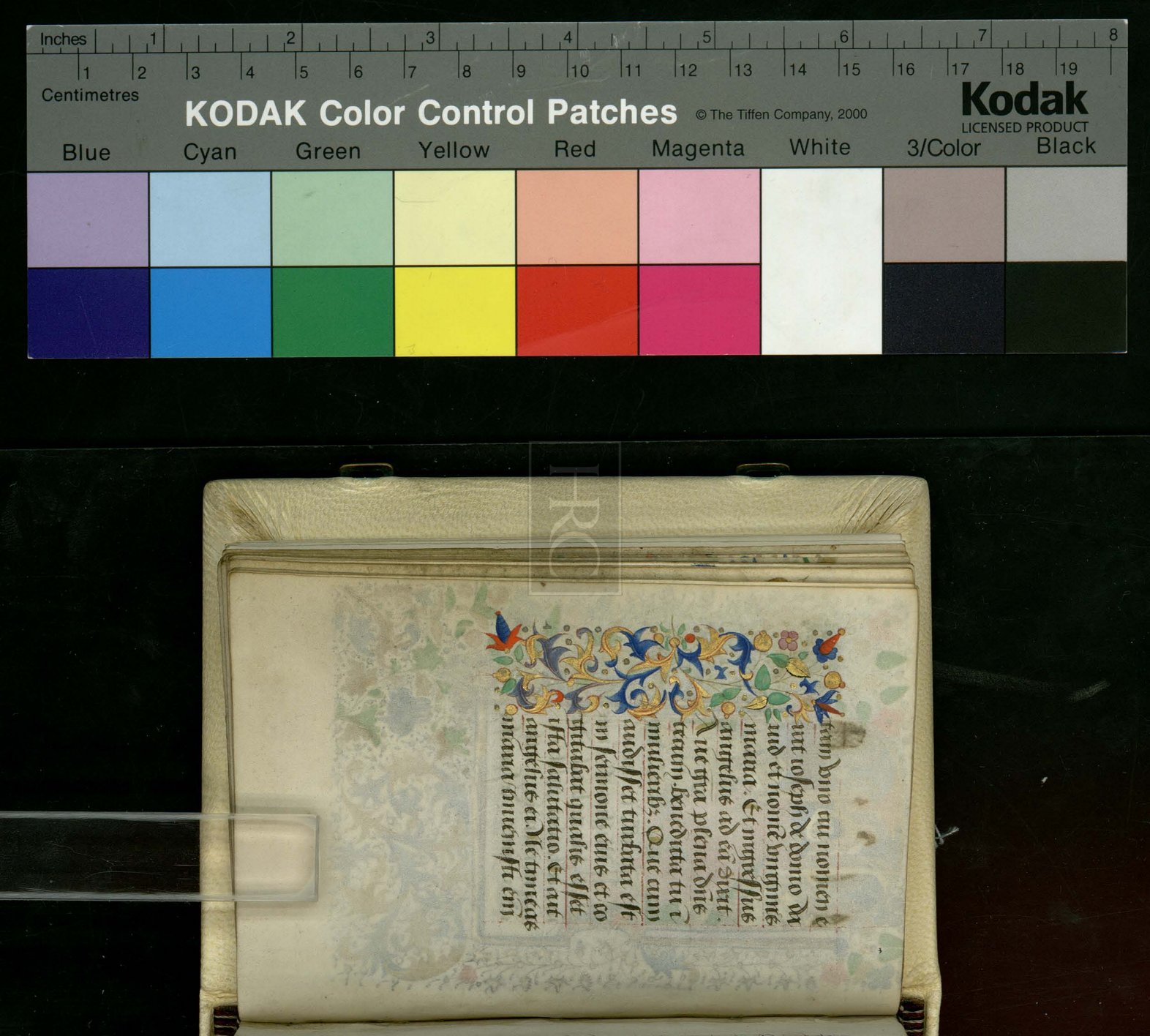

tium apud deū. Ecce
concipies in utero et
paries filium et voca
bis nomen eius ihm.
hic erit magnus et fi
lius altissimi vocabi
tur et dabit illi dns
sedem dauid pa
tris eius et regnabit
in domo iacob meter
nam et regni eius no
n erit finis. Dixit aute
maria. Quomodo fi
et istud qm virū non

HRC

Kodak Color Control Patches © The Tiffen Company, 2000
Kodak LICENSED PRODUCT
Blue Cyan Green Yellow Red Magenta White 3/Color Black
Inches 1 2 3 4 5 6 7 8 9 10 11 12 13 14 15 16 17 18 19
Centimetres 1 2 3 4 5 6 7 8 9 10 11 12 13 14 15 16 17 18 19

cognosco. Et respondes
angelus dixit ei. Spus
sanctus superuenet in
te et virtus altissimi ob
umbrabit tibi. ideoq;
et qd nascetur ex te sanc
tum vocabitur filius
dei. Et ecce elizabet cog
nata tua et ipa concepit
filiu in senectute sua
Et hic mensis est sextus
illi que vocatur sterilis.
quia non erit impossi
bile apud deum omne

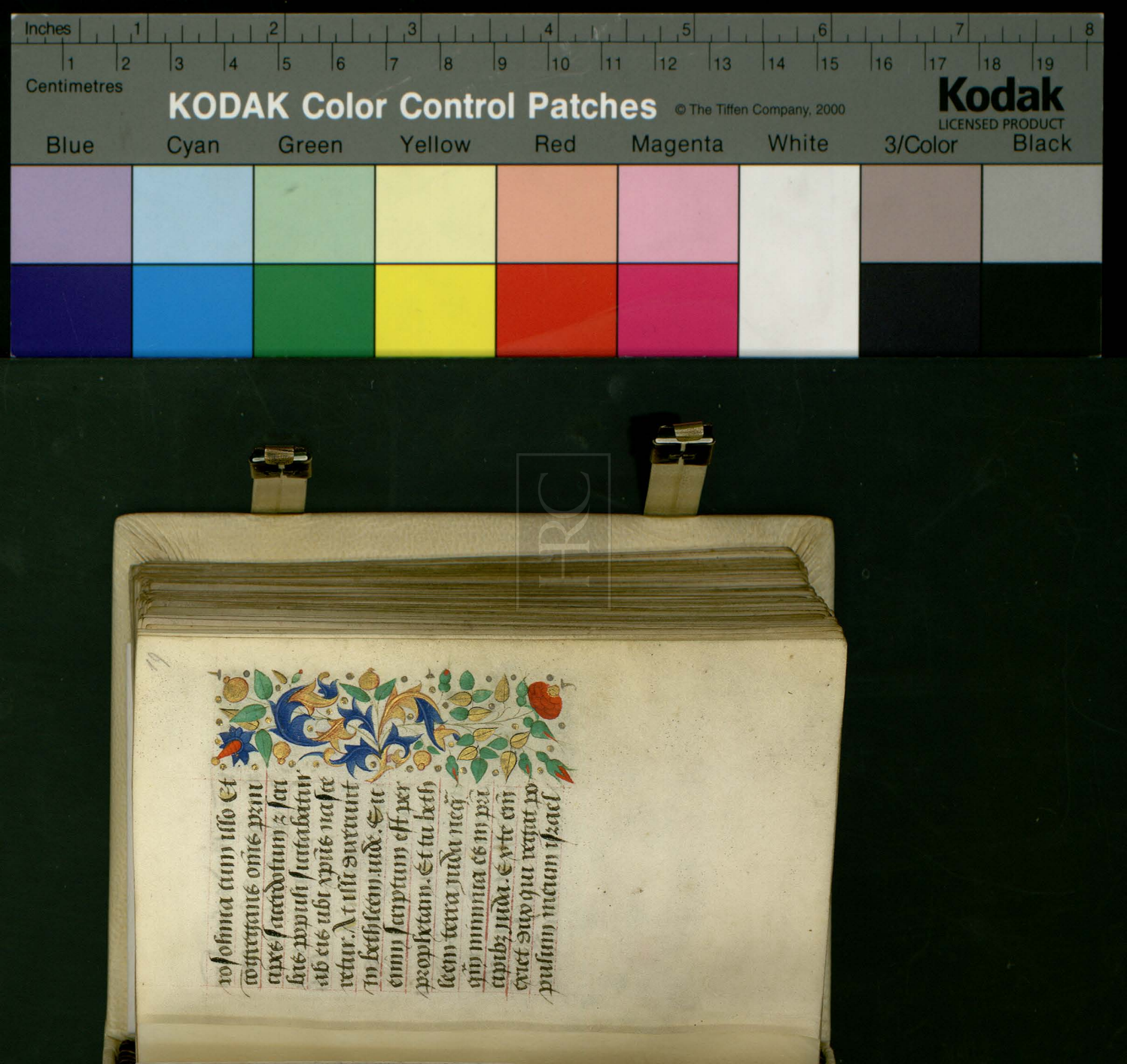

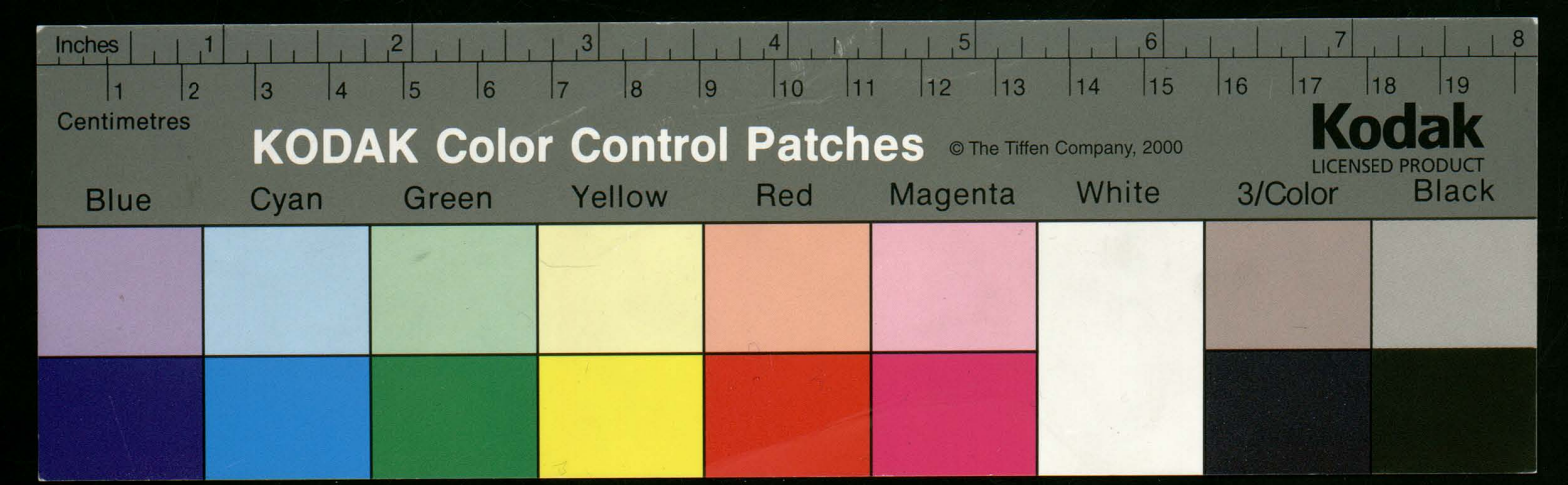
Inches
Centimetres
KODAK Color Control Patches
© The Tiffen Company, 2000
Kodak
LICENSED PRODUCT
Blue
Cyan
Green
Yellow
Red
Magenta
White
3/Color
Black

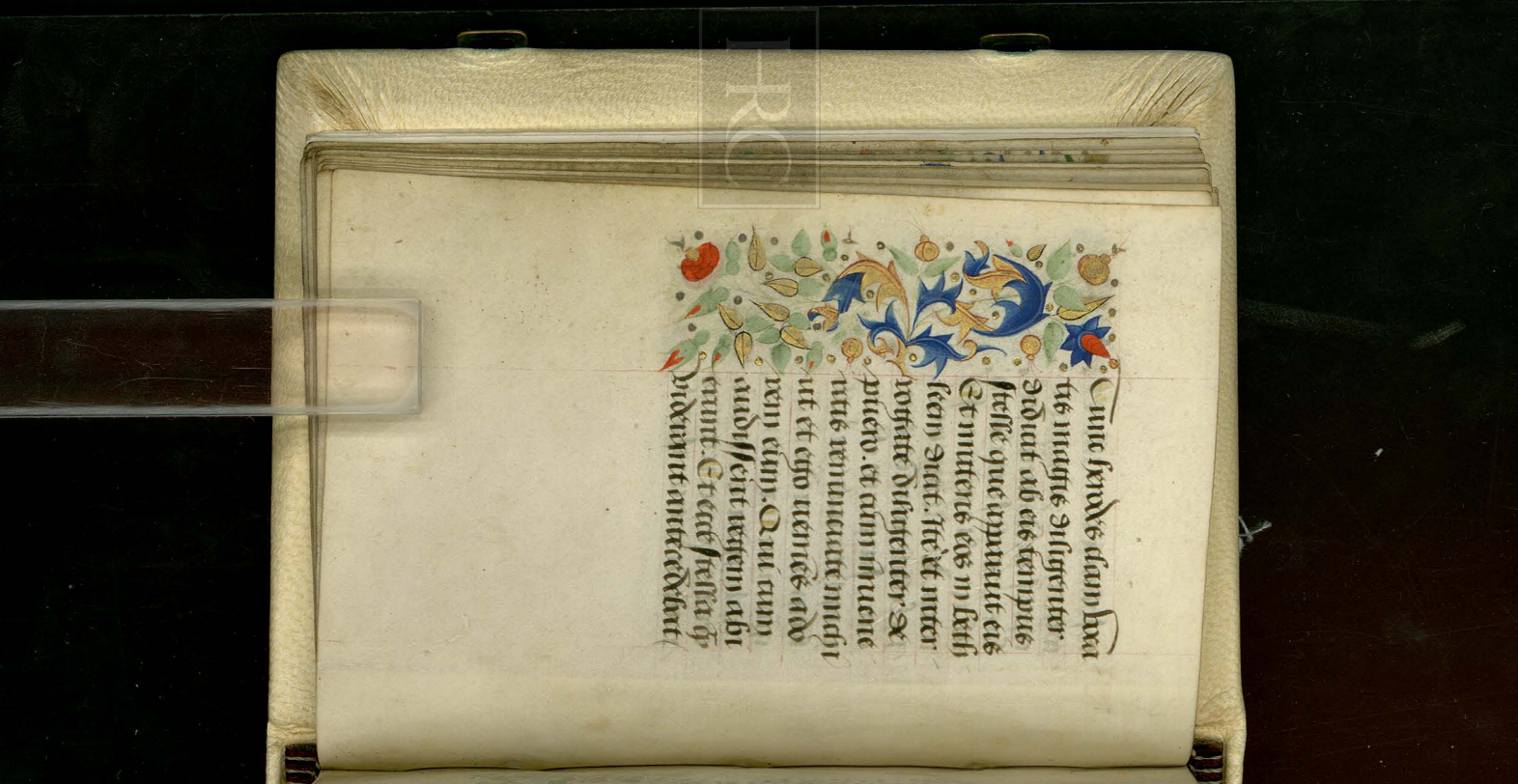

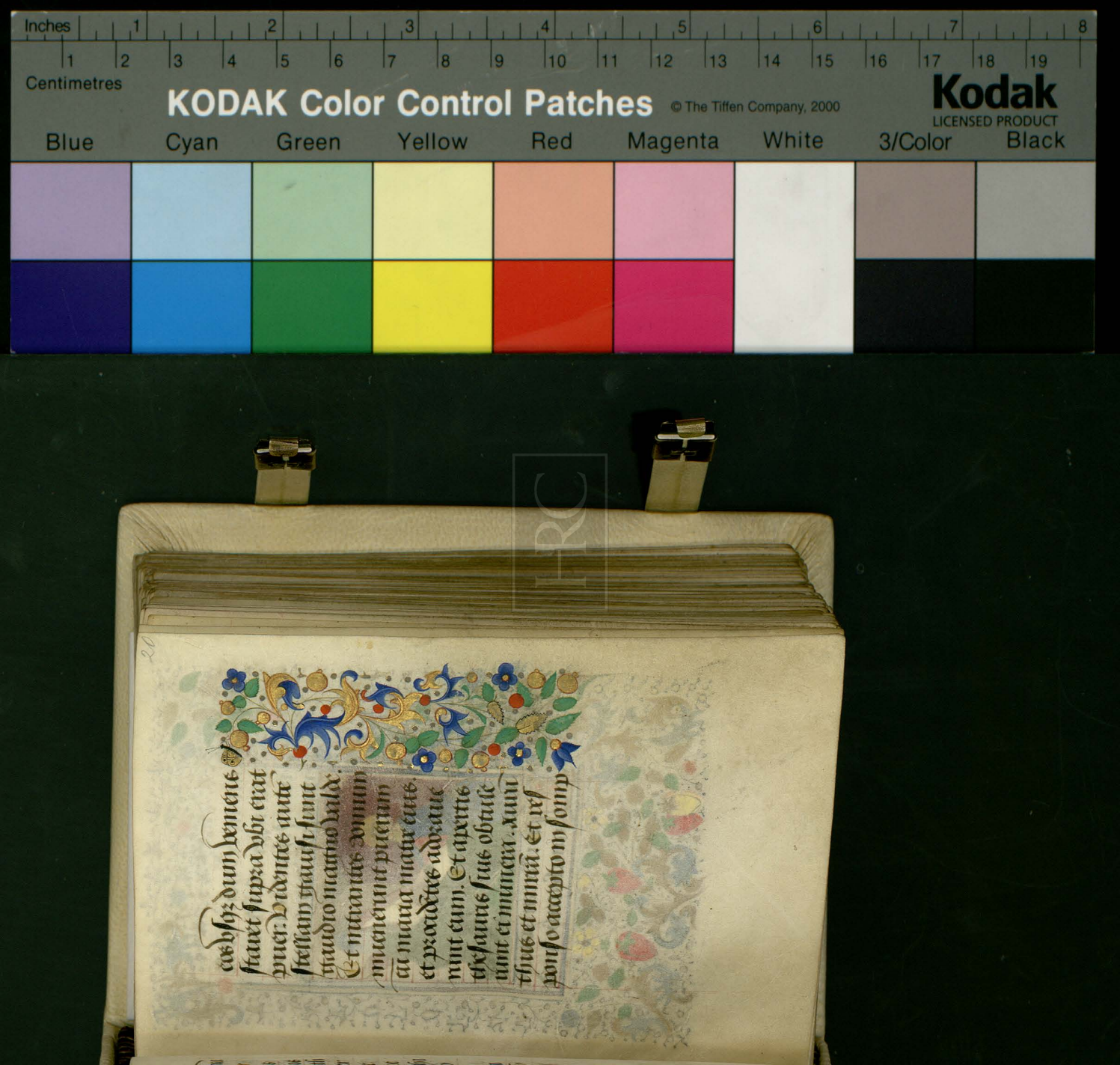

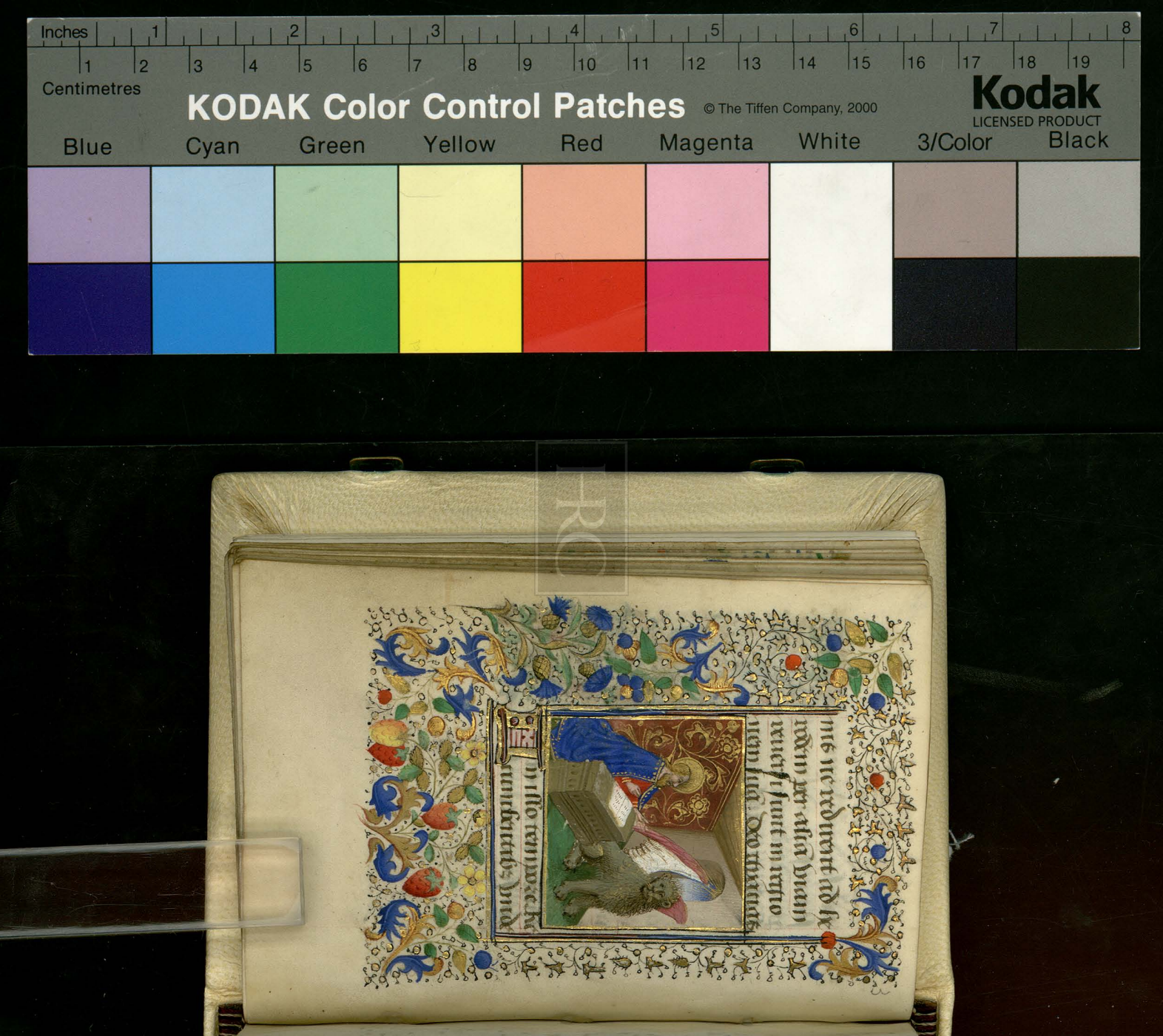
Inches
Centimetres
KODAK Color Control Patches
© The Tiffen Company, 2000
Kodak
LICENSED PRODUCT
Blue
Cyan
Green
Yellow
Red
Magenta
White
3/Color
Black



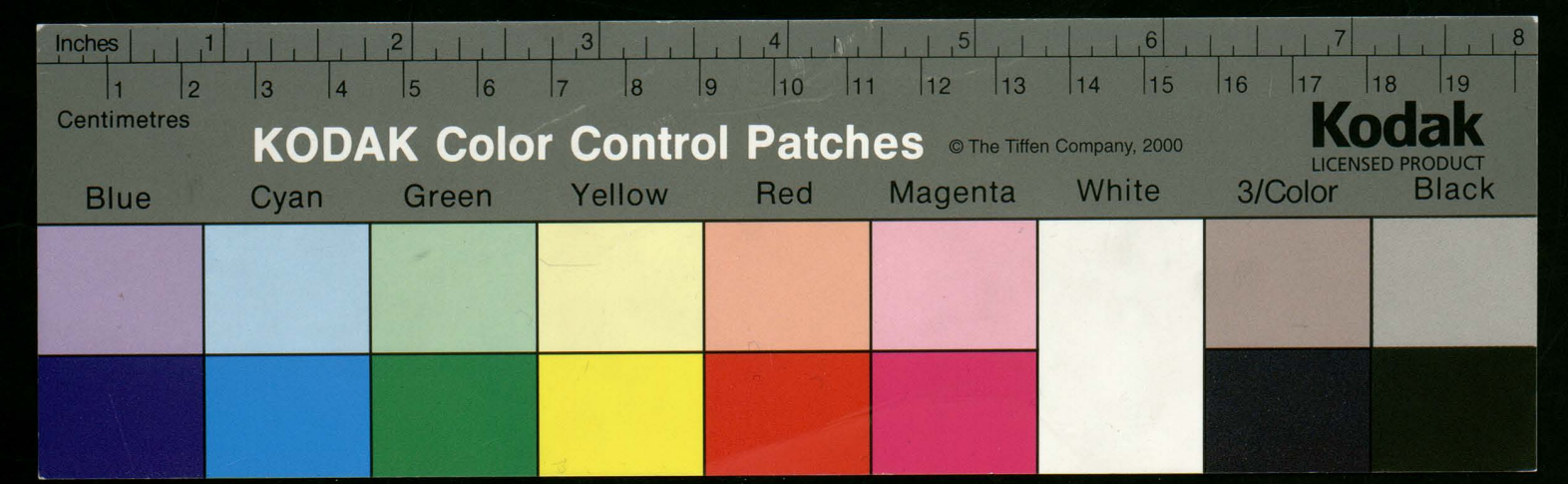
Inches
Centimetres
KODAK Color Control Patches
© The Tiffen Company, 2000
Kodak
LICENSED PRODUCT
Blue
Cyan
Green
Yellow
Red
Magenta
White
3/Color
Black

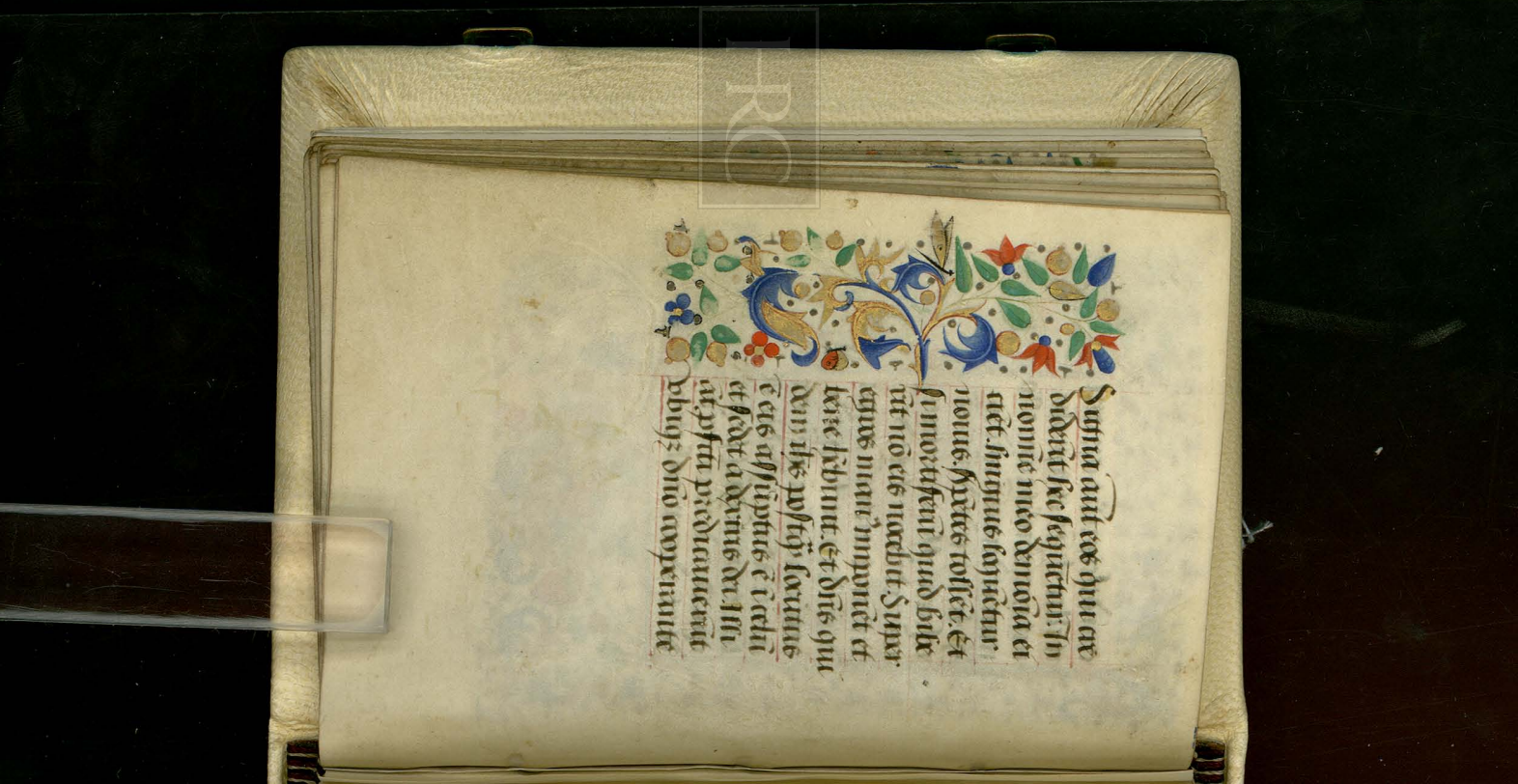

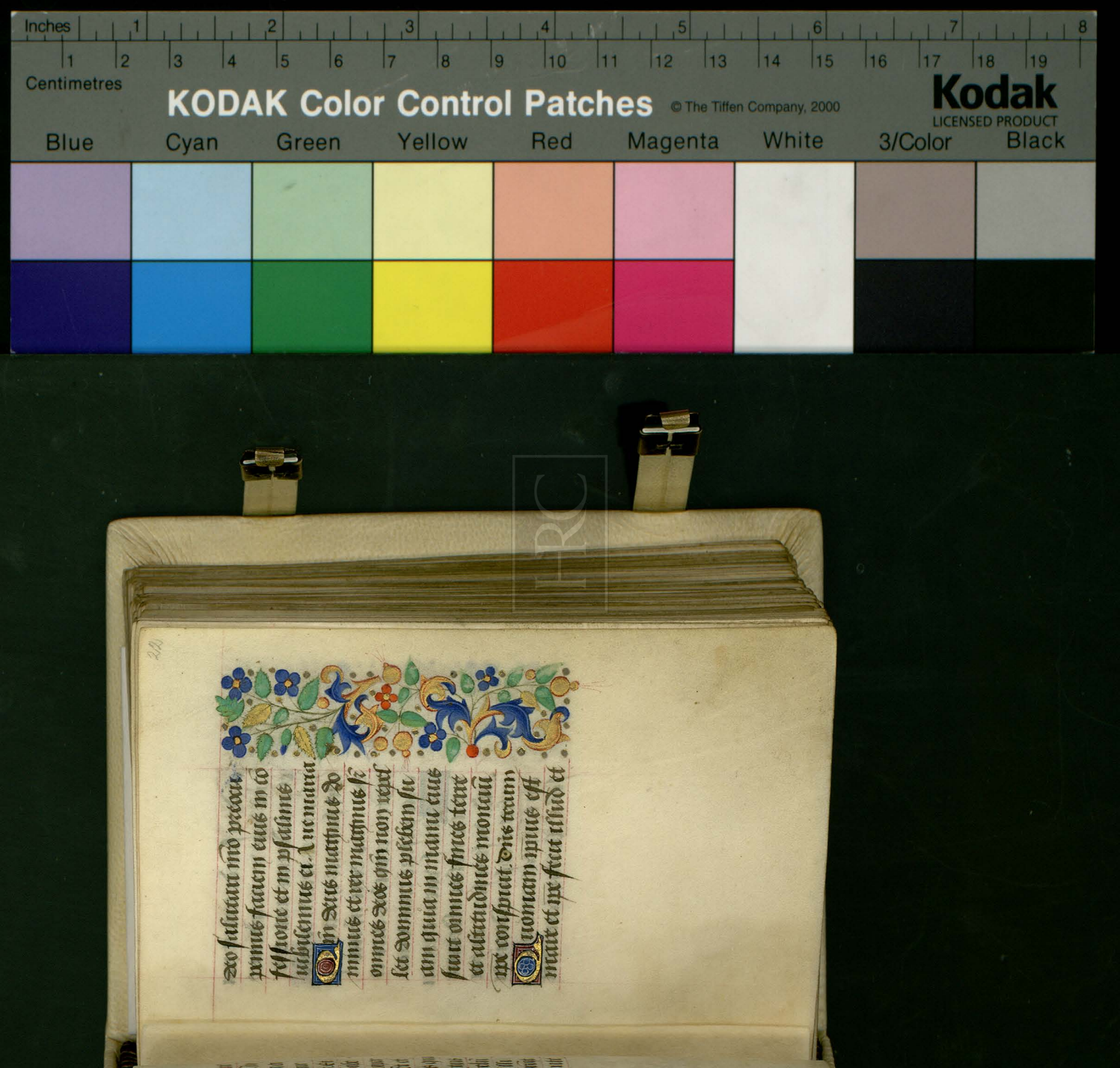

Inches
Centimetres
KODAK Color Control Patches
© The Tiffen Company, 2000
Kodak
LICENSED PRODUCT
Blue
Cyan
Green
Yellow
Red
Magenta
White
3/Color
Black

me patres vr̄i probauerūt
et viderunt opera mea.

Dominus tecum

Quadraginta annis
proximus fui generatioī
huic et dixi semper hi
errant corde ipī non cogno
uerunt vias meas quib;
iuraui in ira mea si in
troibunt in requiē me
am. Aue maria gracia
plena dominus tecum.

Gl̄ia patri et filio et
spiritui sancto. do⁹t. Aue.

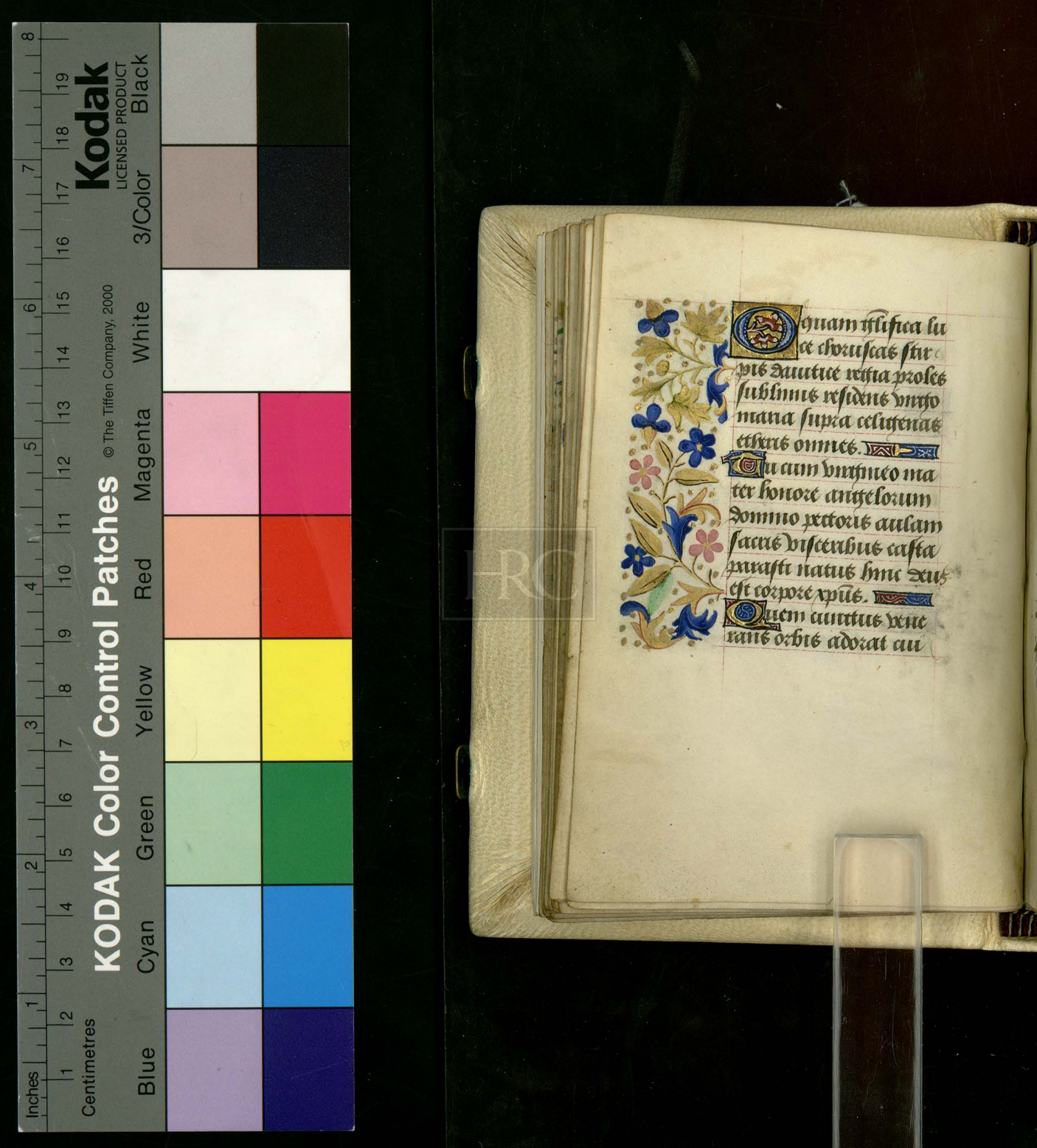

Quam glifica lu
ce choruscas stir
pis dauitice regia proles
sublimis residens virgo
maria supra celigenas
etheris omnes.
Tu cum virgineo ma
ter honore angelorum
domino pectoris aulam
sacris visceribus casta
parasti natus hinc deus
est corpore xpus.
Quem cunctus vene
rans orbis adorat cui

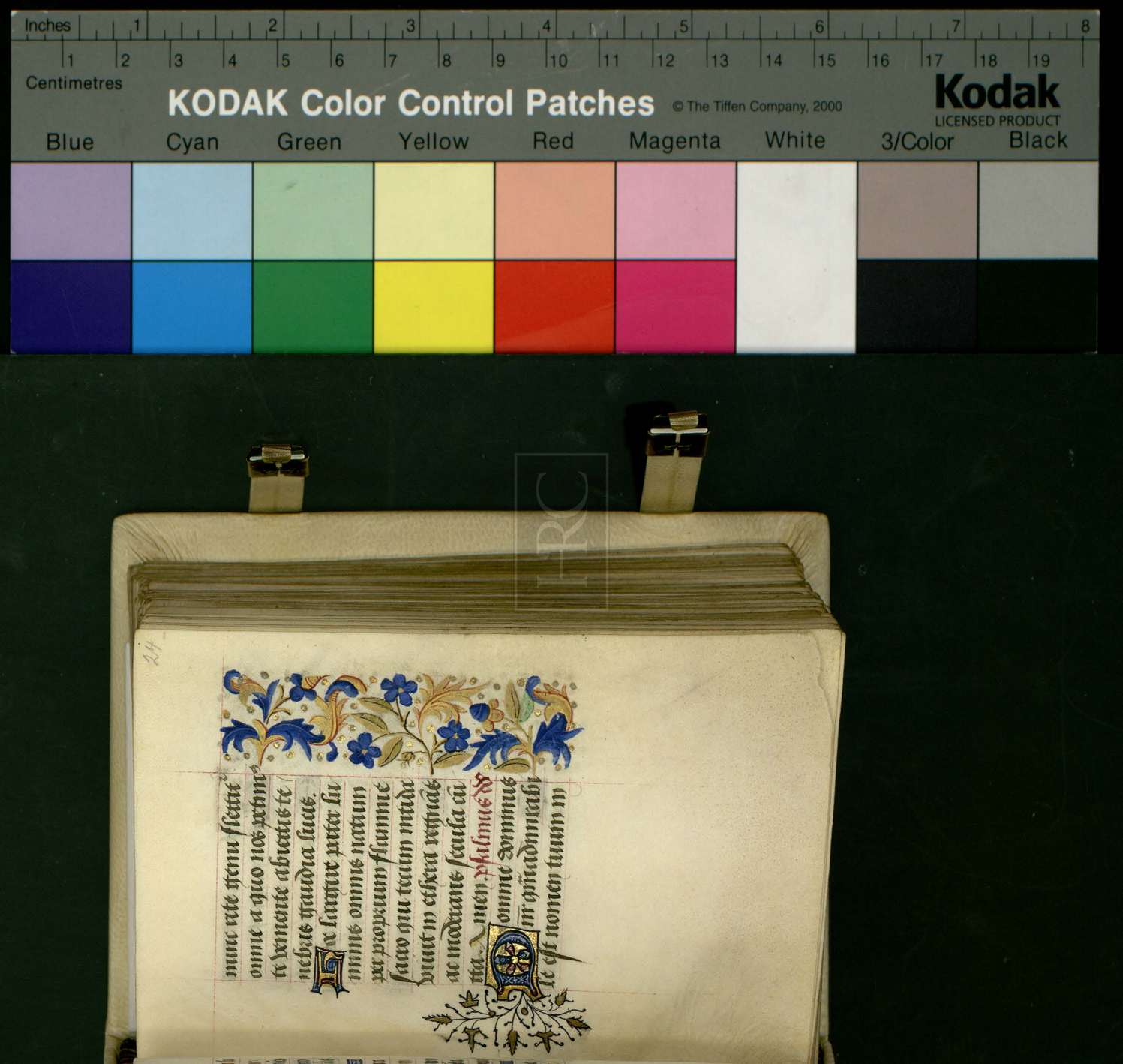

Inches
Centimetres
KODAK Color Control Patches
© The Tiffen Company, 2000
Kodak
LICENSED PRODUCT
Blue
Cyan
Green
Yellow
Red
Magenta
White
3/Color
Black

hominis quoniam visi
tas eum
Minuisti eum paulomi
nus ab angelis gl̄ia et ho
nore coronasti eum et cō
stituisti eum super opera
manuum tuarum
Omnia subiecisti sub
pedibus eius oues et bo
ues vniuersas insuper et
pecora campi
Volucres celi et pisces
maris qui perambulāt
semitas maris

HRC

Domine dominus nr
quam admirabile est no
men tuum in vniuersa
terra psalmus dd.
Celi enarrant glo
riam dei et opera manuu
eius annunciat firma
mentum.
Dies diei eructat ver
bum et nox nocti indicat
sciencia.
Non sunt loquele neq;
sermones quorum non
audiantur voces eorum

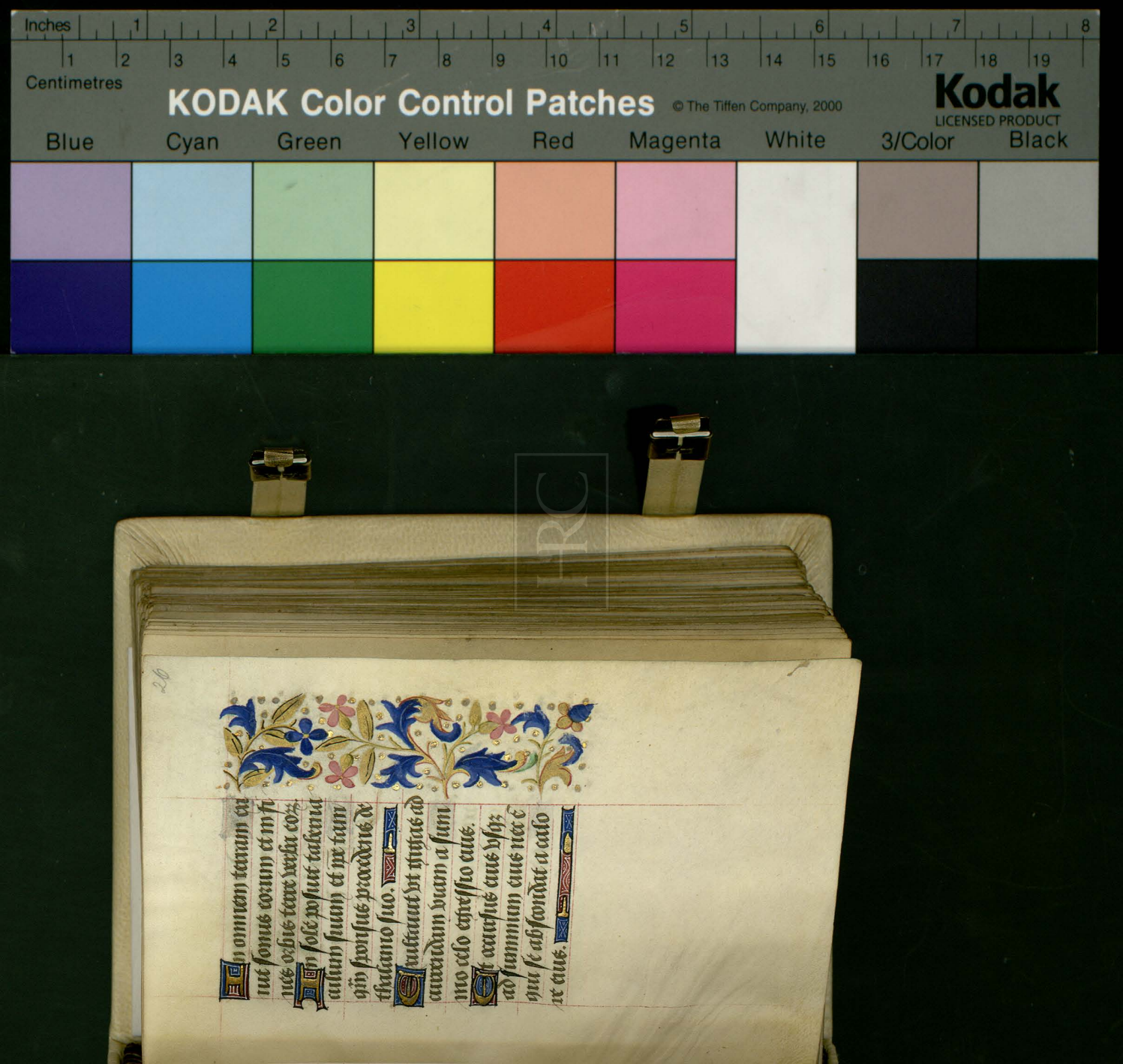

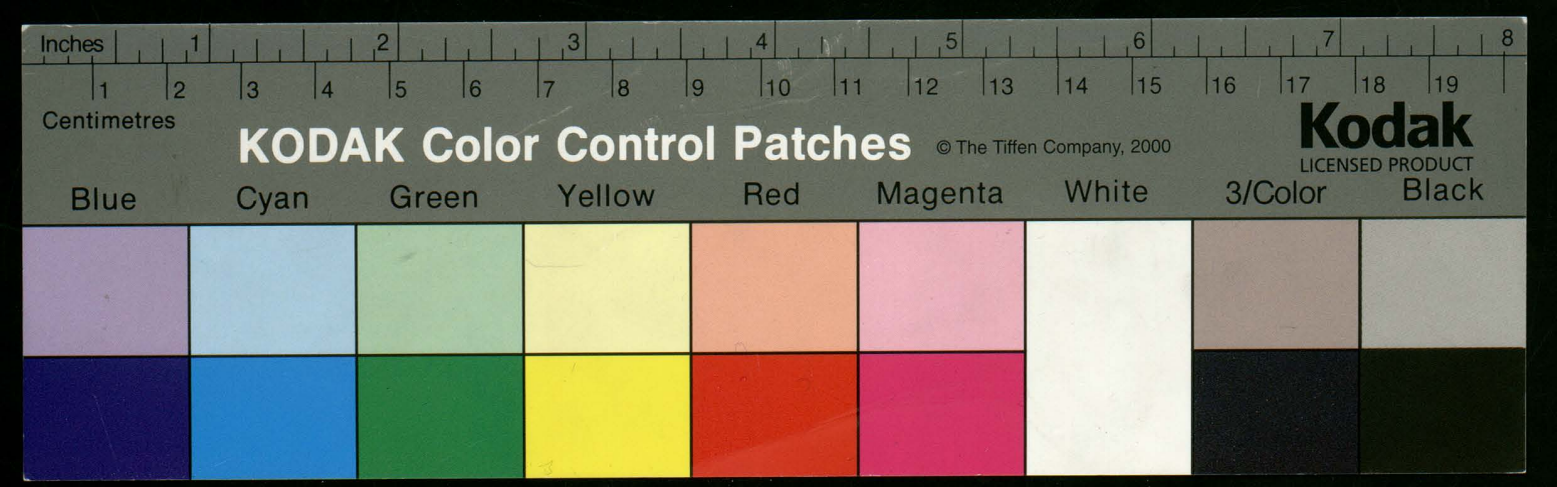



Lex domini immacu
lata conuertens animas
testimonium dni fidele
sapienciā prestās ꝑuulis.
Iusticie domini recte le
tificantes corda preceptū
domini lucidum illumi
nans oculos
Timor domini sāctus
permanet in seculum se
culi iudicia domini vera
iustificata in semetipsa
Desiderabilia sup au
rum et lapidem precio

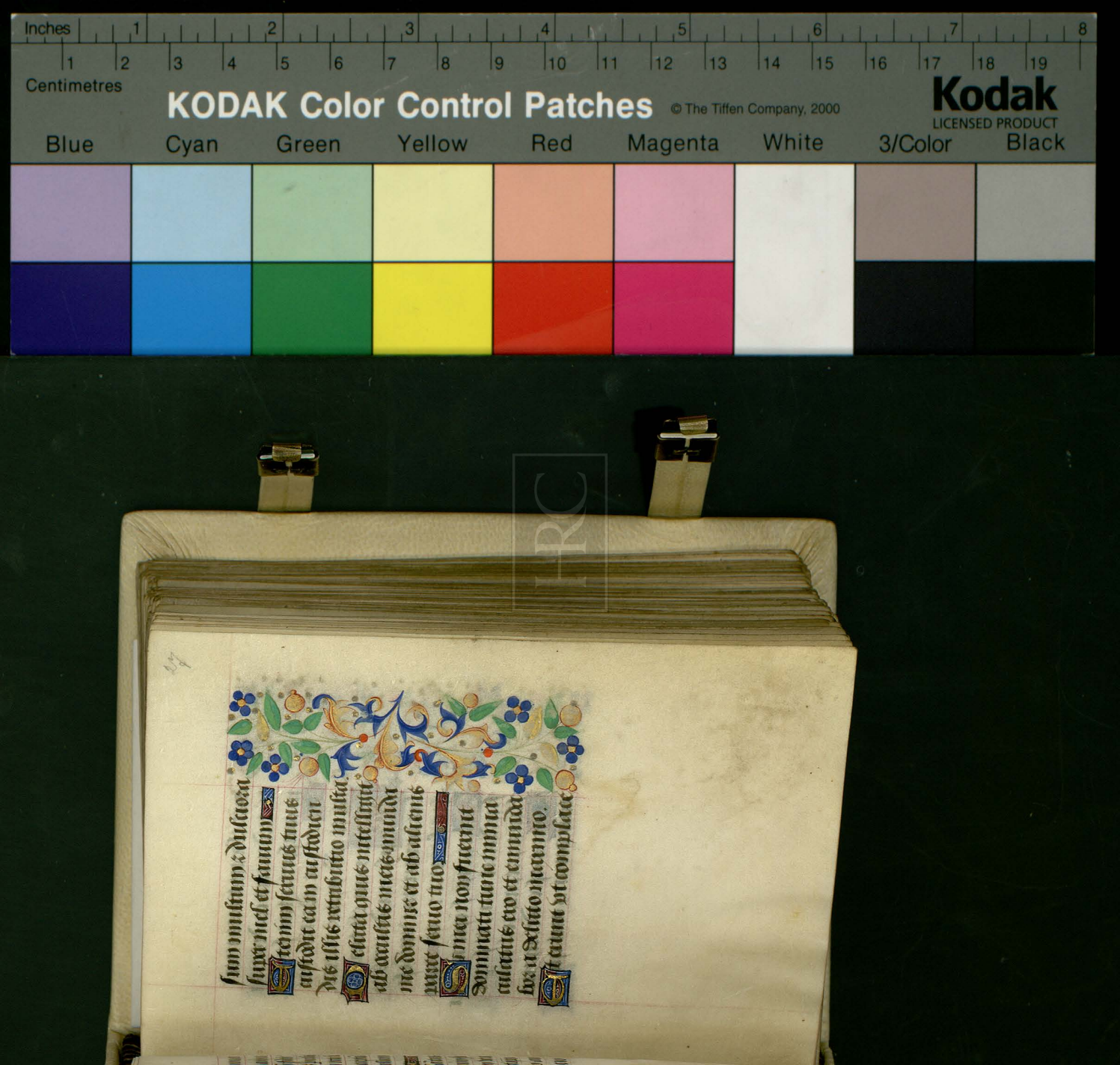

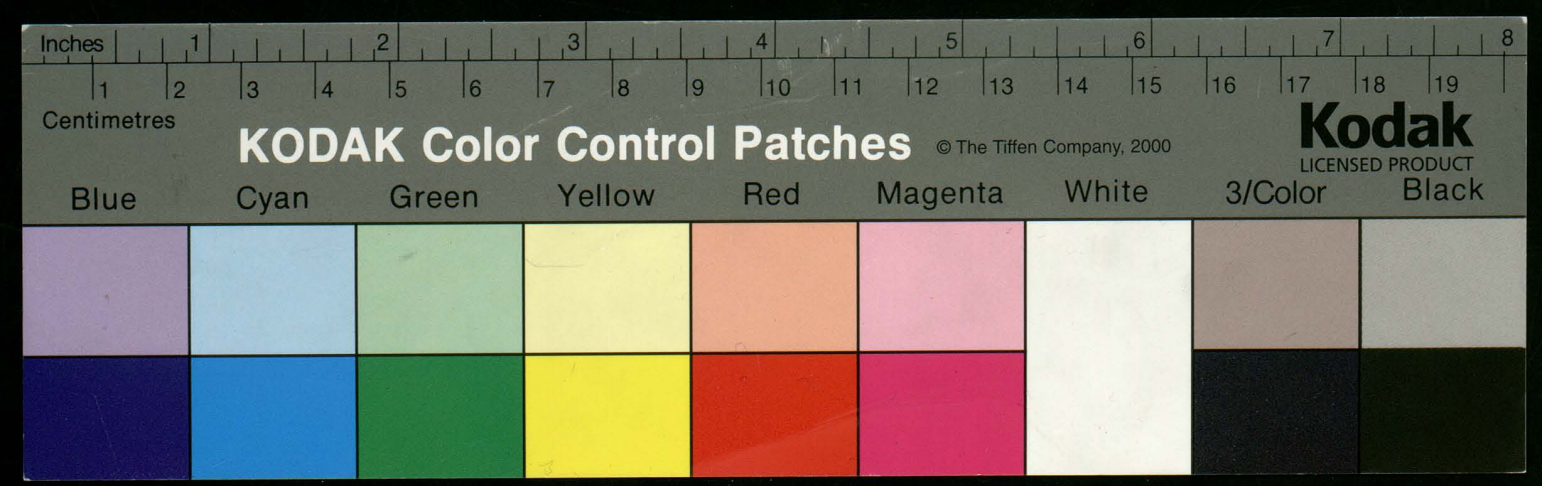

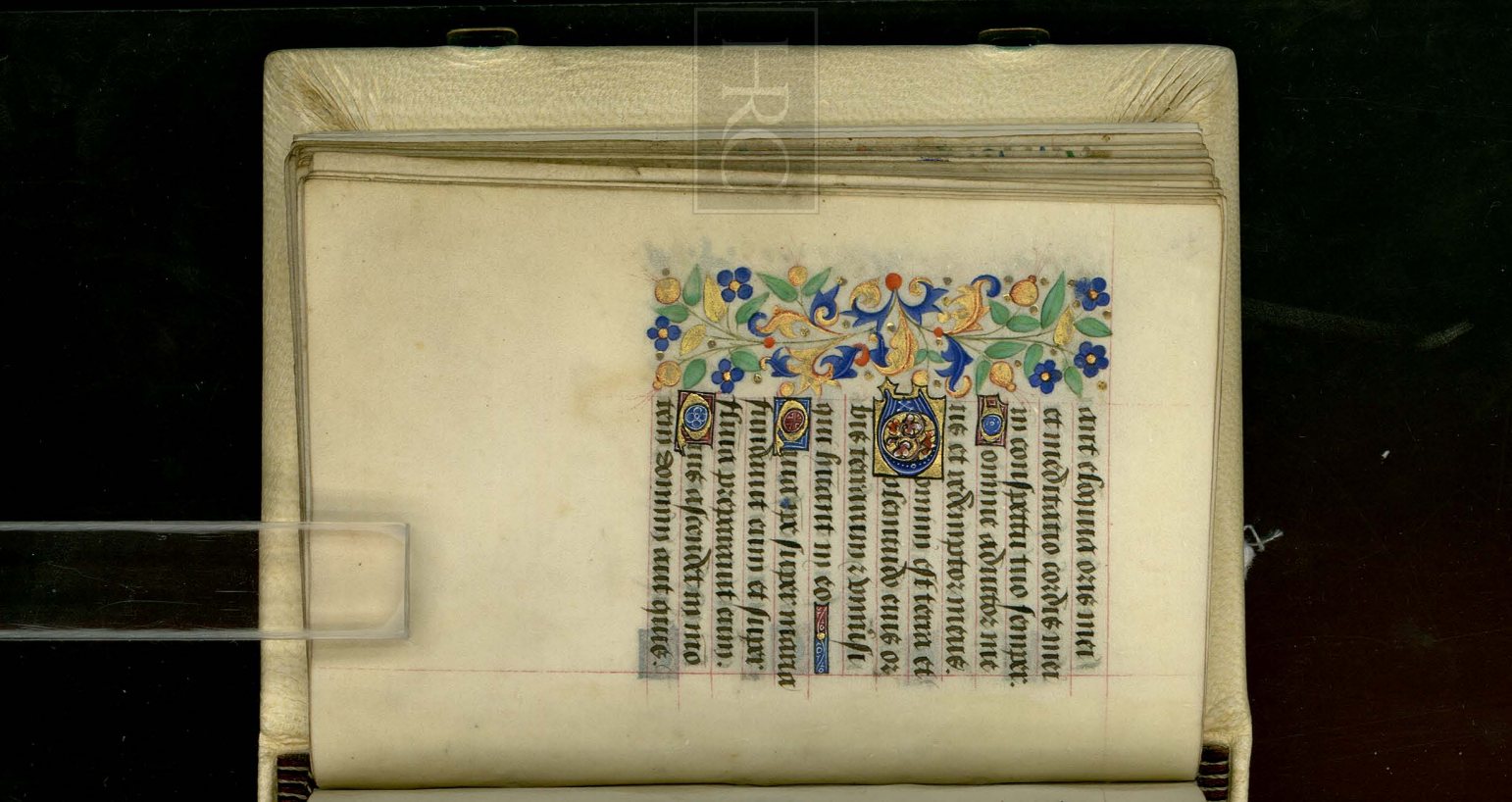

ant eloquia oris mei
et meditatio cordis mei
in conspectu tuo semper.
Domine adiutor me
us et redemptor meus.
Domini est terra et
plenitudo eius or
bis terrarum et universi
qui habitant in eo.
Quia ipse super maria
fundavit eum et super
flumina preparavit eum.
Quis ascendet in mon
tem domini aut quis.

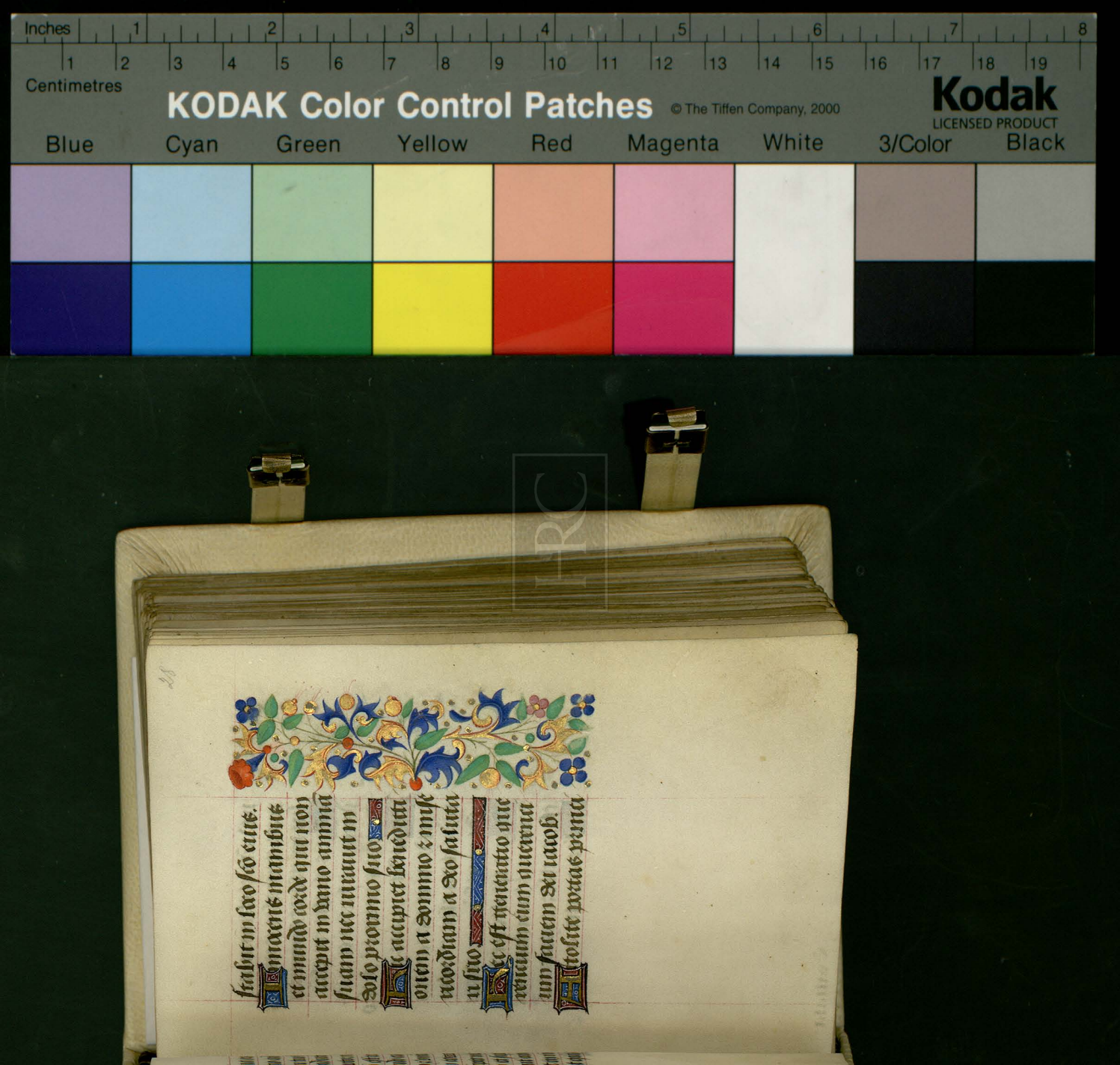

pes vrās et eleuamini
porte eternales et introi
bit rex glorie
Quis est iste rex glīe
dominus fortis et potes
dominus potens ī prelio
Attollite portas prin
cipes vras et eleuamini
porte eternales et introi
bit rex glīe
Quis est iste rex glīe
dominus virtutum ipe
est rex glorie
Gloria patri. antiph.

Exultata

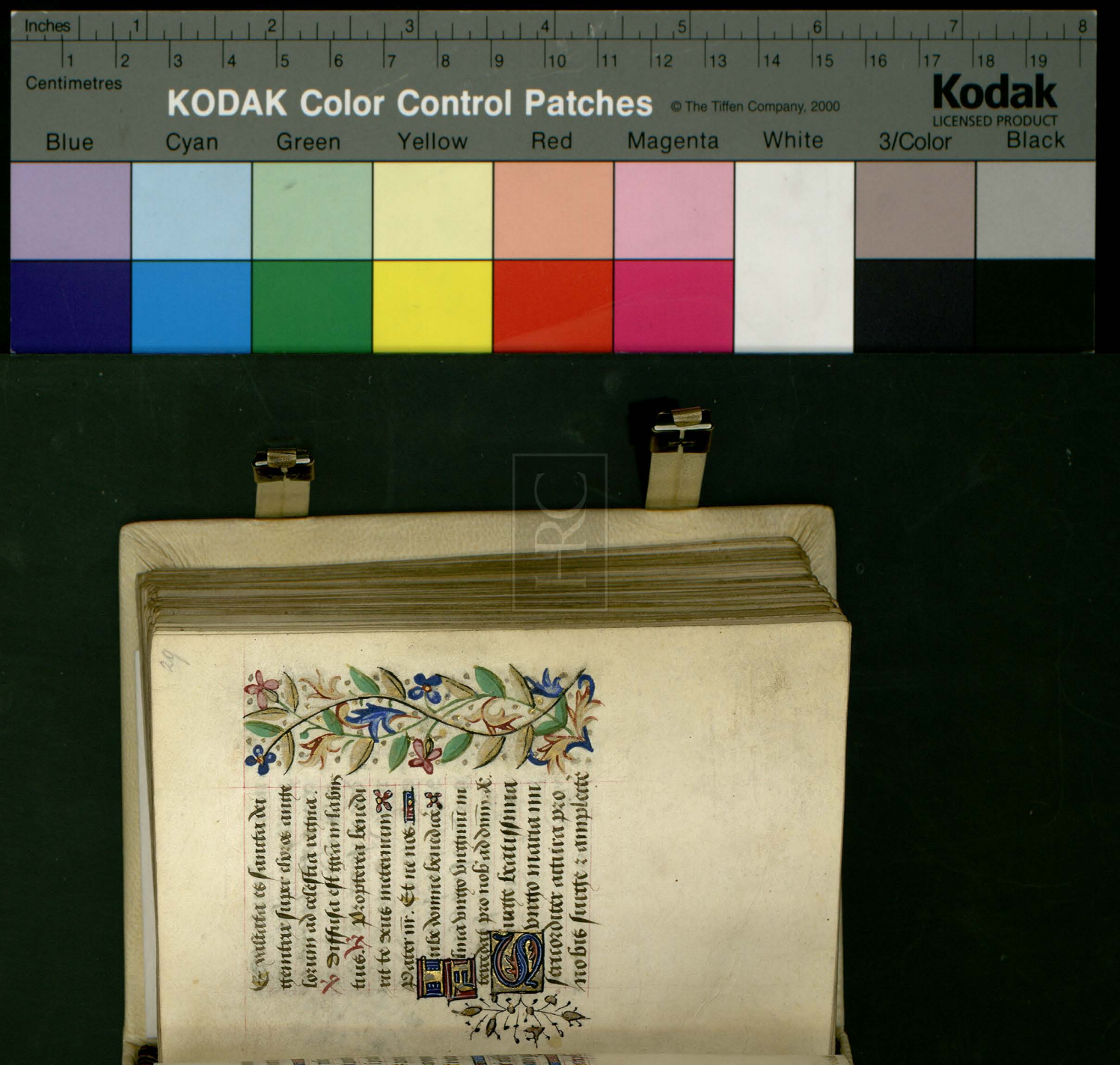

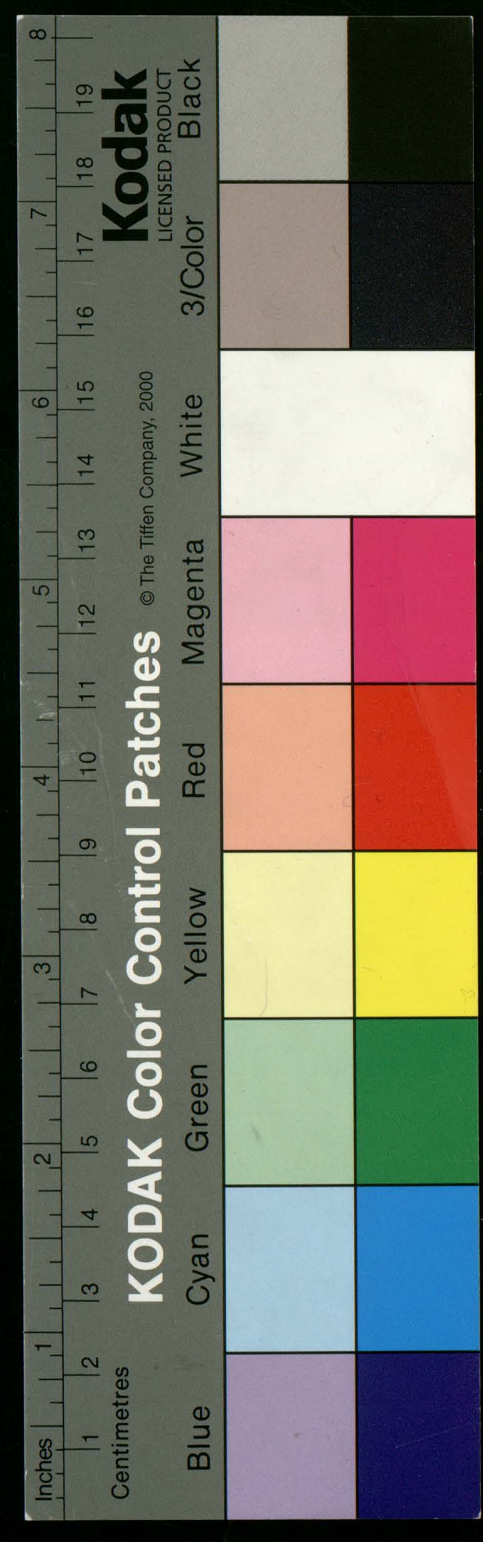



Cimiam redemptoris da
preces pro nobis quos
cernis offensos ante o
culos conditoris. Tu at
dne miserere nri. Deo
gras. ℟ Beata es maria
dei genitrix que credidisti
dnm perfecta sunt in te
que dicta sunt tibi a dno
ecce exaltata es super cho
ros angelorum. Intercede
pro nobis ad dnm ihm
xpm ℟ Ave maria gra
plena dns tecum. Intercede

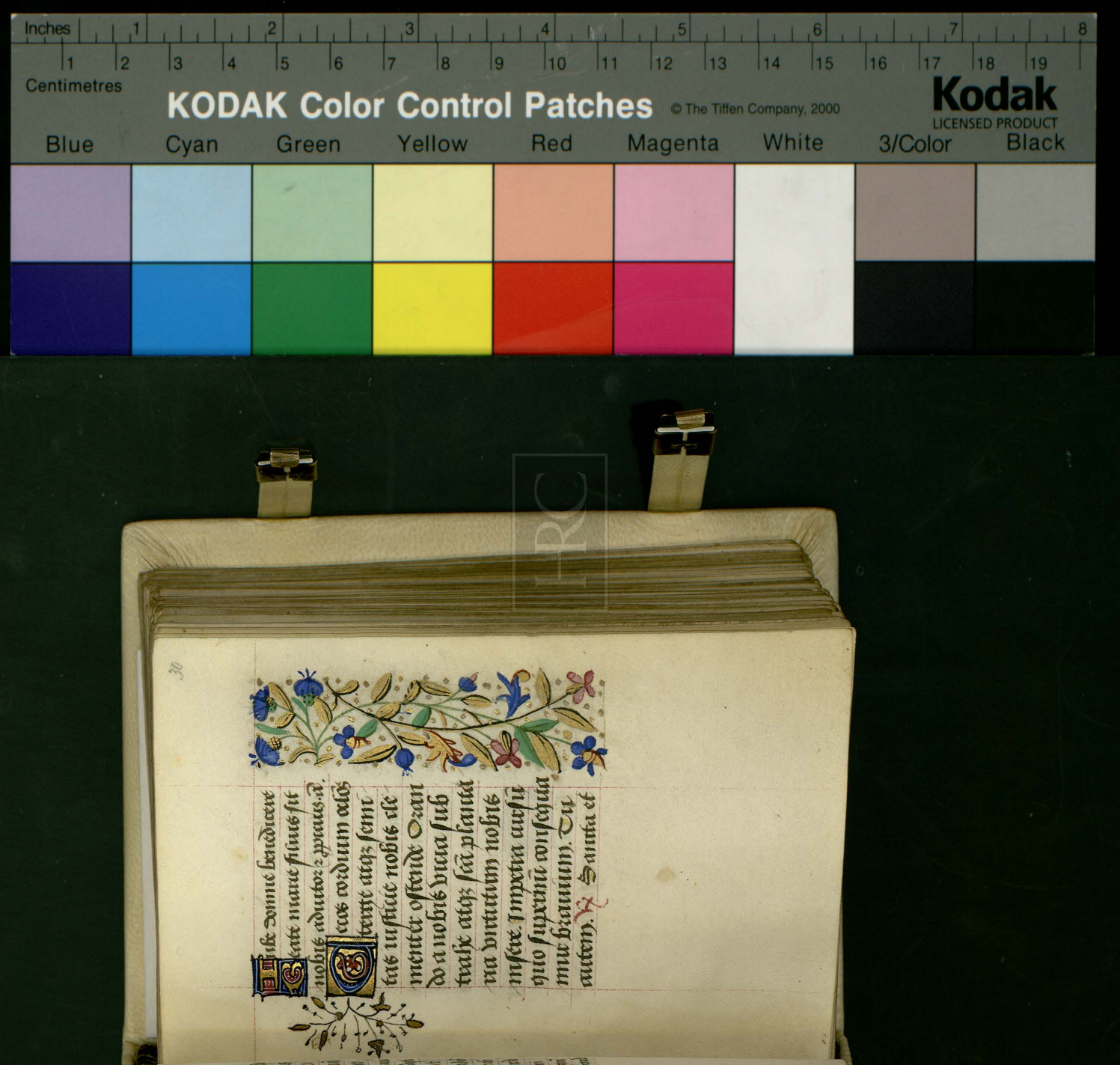

immaculata virginitas
quibus te laudibus referā
nescio. Quia quem celi ca
pere non poterant tuo gre
mio contulisti. ℣. Bene
dicta tu in mulieribus et
benedictus fructus ventris
tui. Quia. Jube domine be
nedicere. Sancta dei gem
trix sit nob auxiliatrix. a.

Glaciatissima vir
go maria nos q
hoc credimus q virgo et
mater dei sis credendo

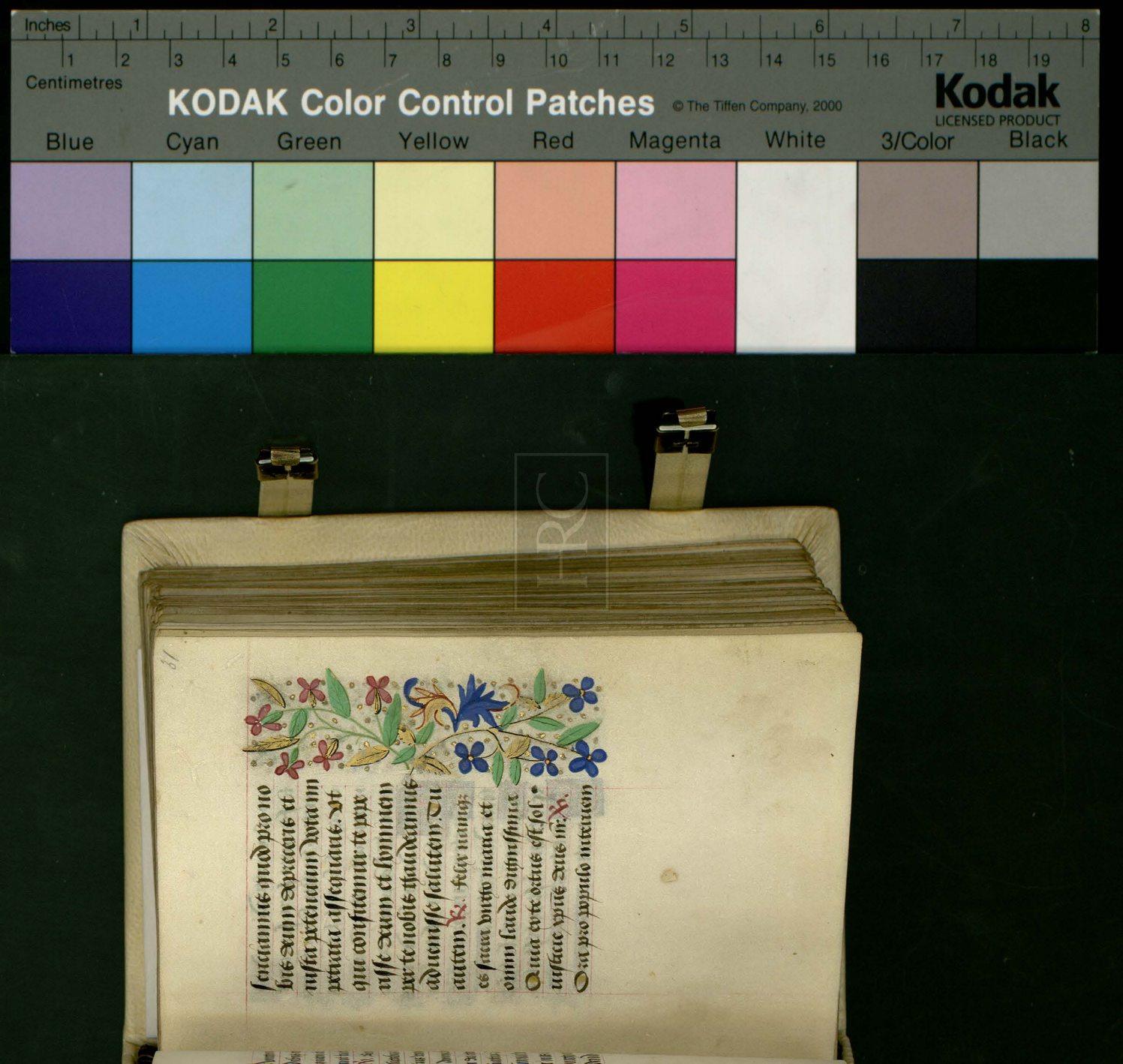

Inches 1 2 3 4 5 6 7 8
Centimetres 1 2 3 4 5 6 7 8 9 10 11 12 13 14 15 16 17 18 19
KODAK Color Control Patches © The Tiffen Company, 2000
Kodak LICENSED PRODUCT
Blue Cyan Green Yellow Red Magenta White 3/Color Black

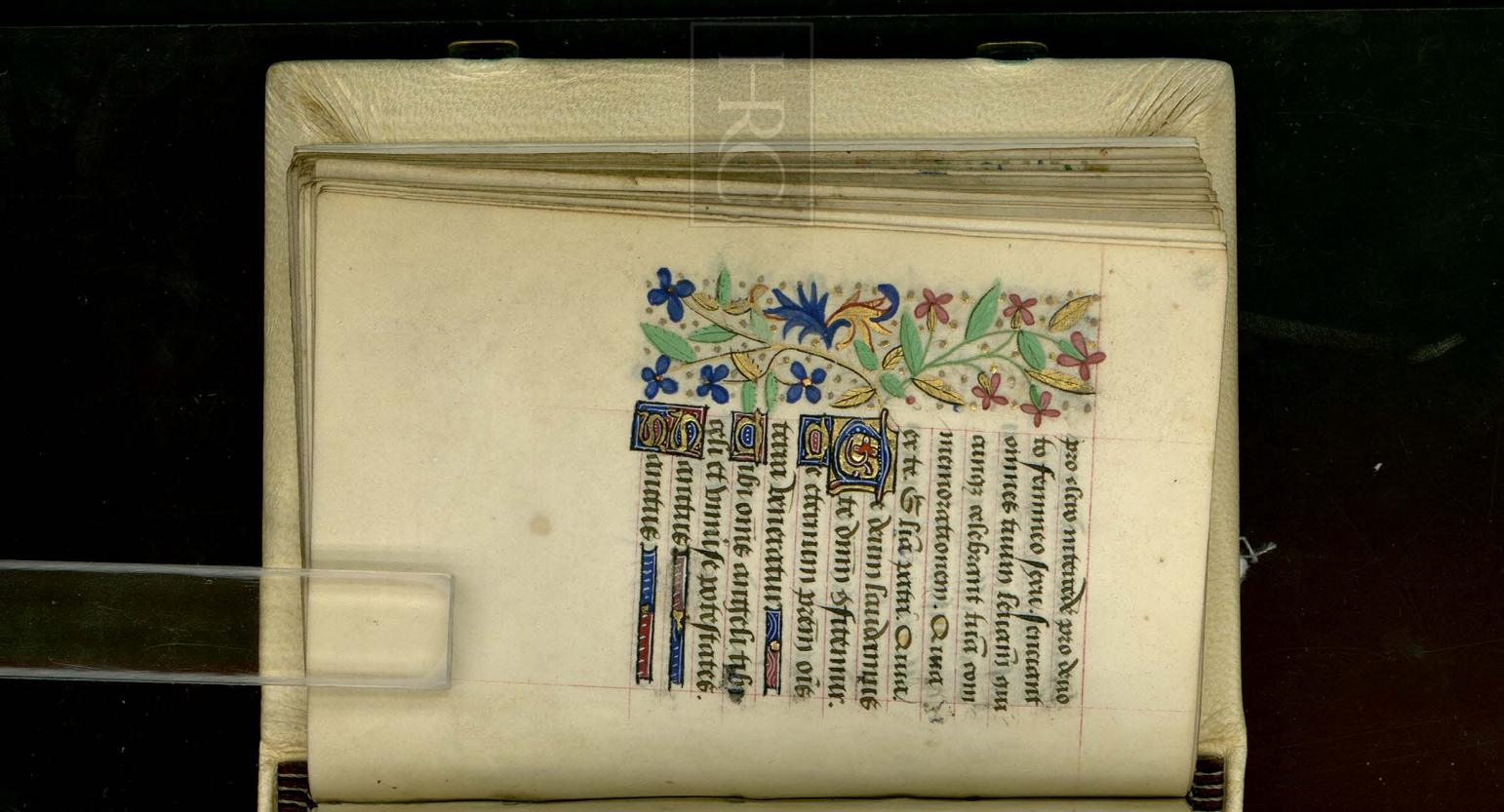



KODAK Color Control Patches © The Tiffen Company, 2000
Kodak LICENSED PRODUCT
Blue Cyan Green Yellow Red Magenta White 3/Color Black

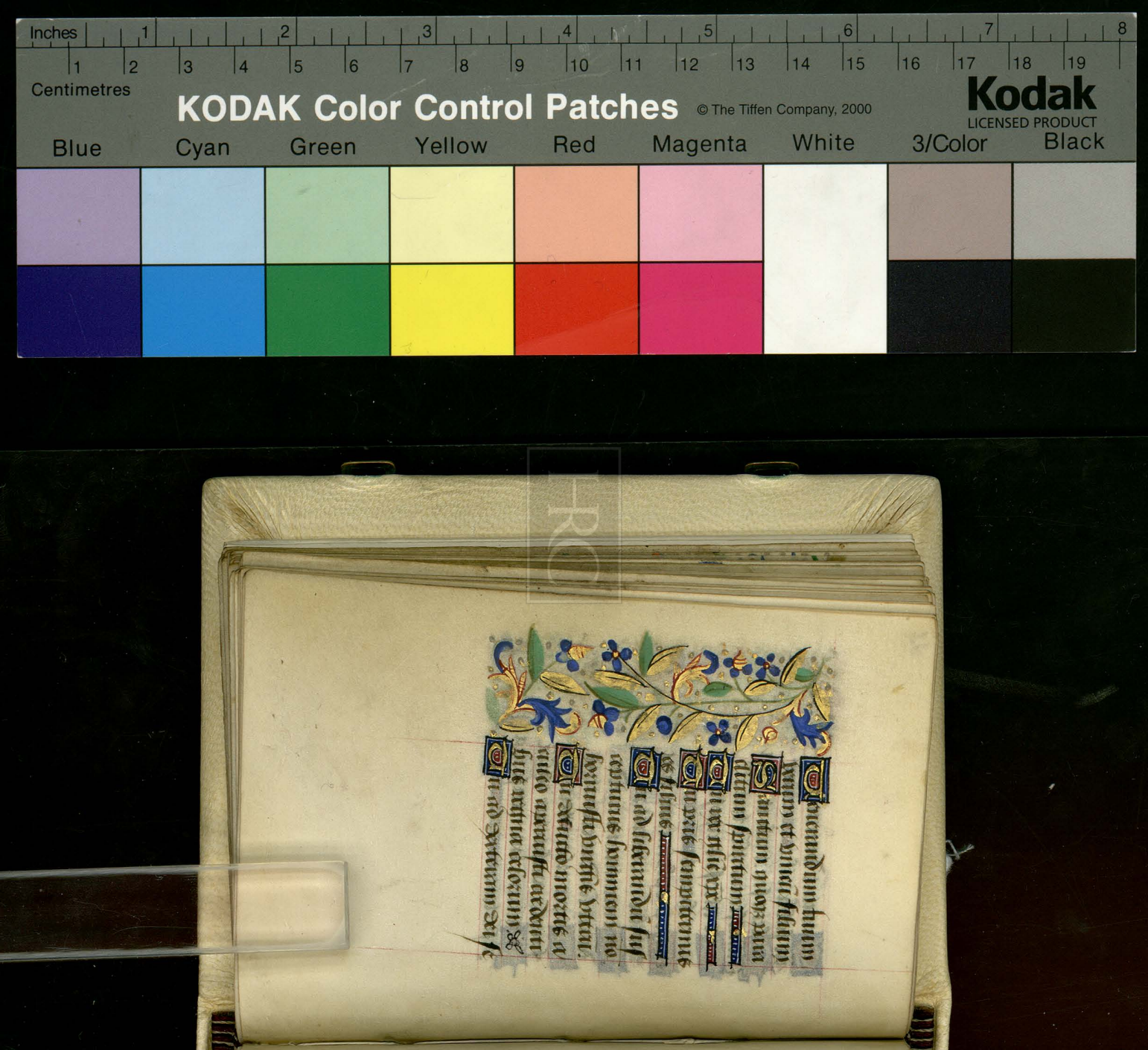



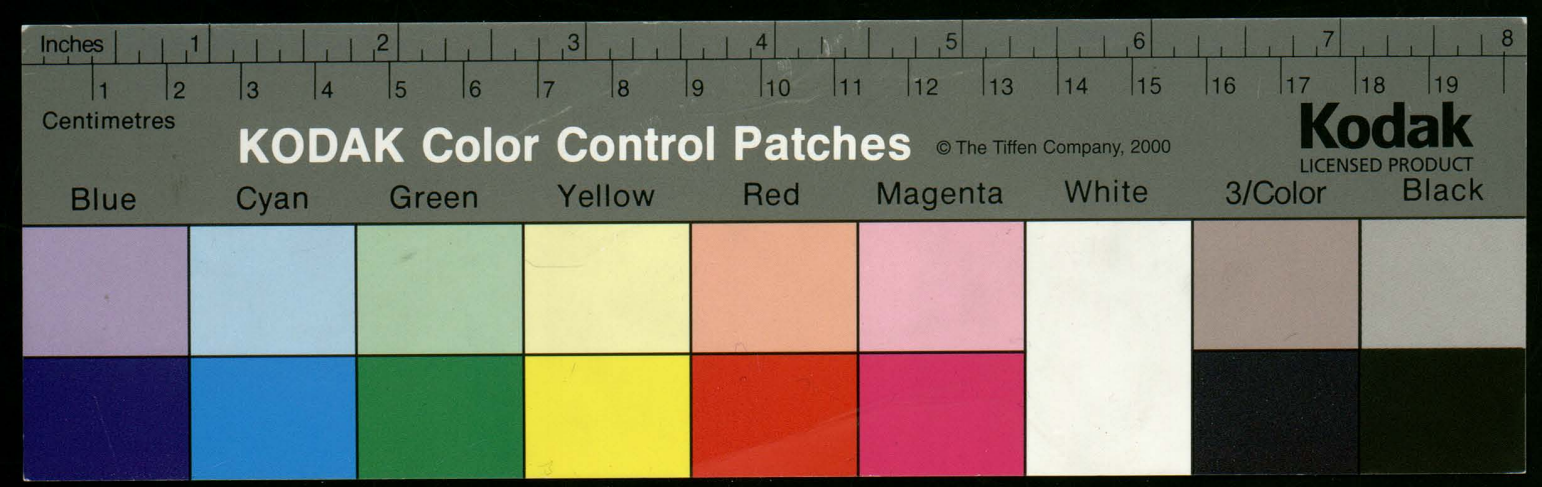
Inches
Centimetres
KODAK Color Control Patches
© The Tiffen Company, 2000
Kodak
LICENSED PRODUCT
Blue
Cyan
Green
Yellow
Red
Magenta
White
3/Color
Black



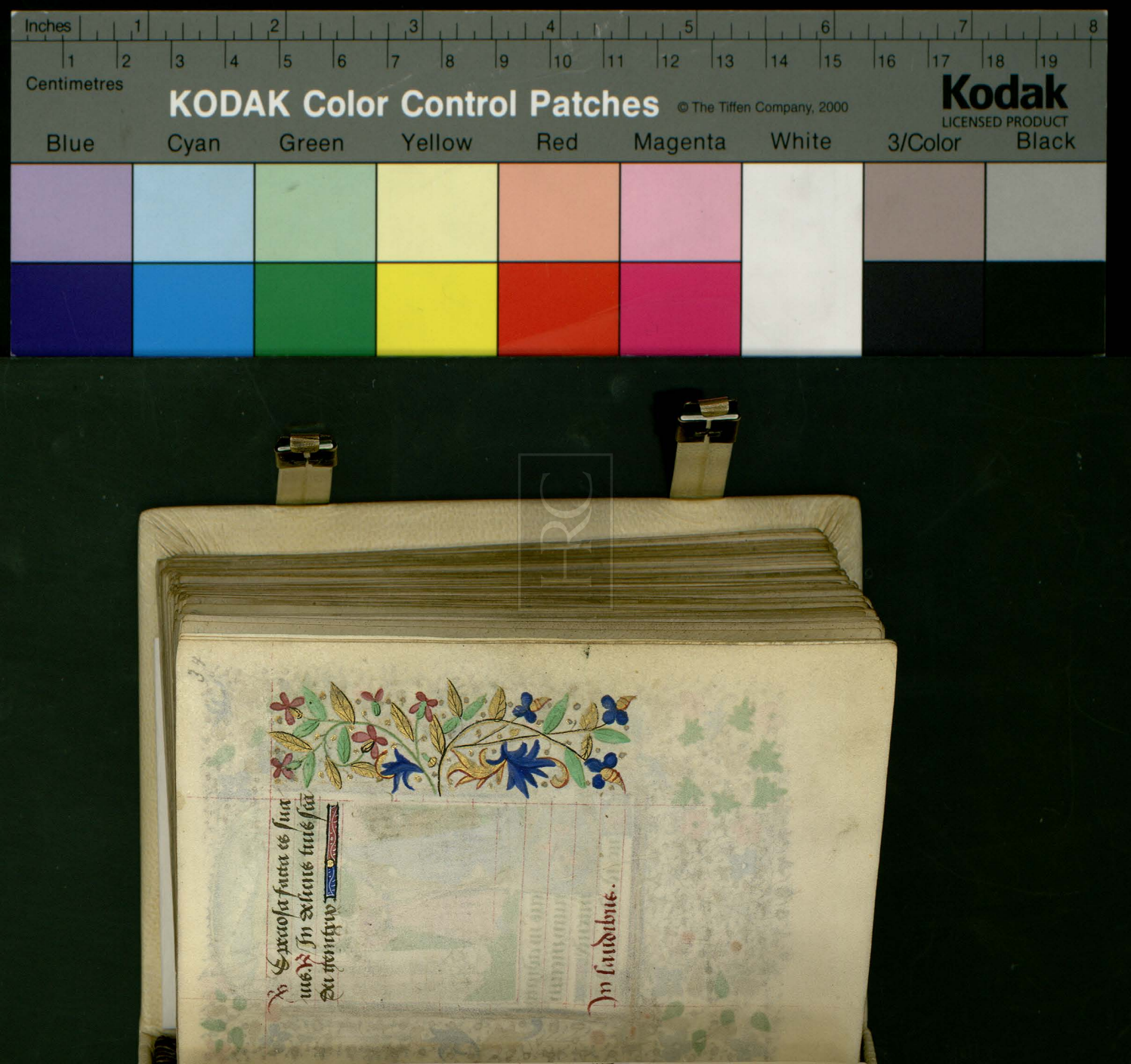
Inches
Centimetres
KODAK Color Control Patches
© The Tiffen Company, 2000
Kodak
LICENSED PRODUCT
Blue
Cyan
Green
Yellow
Red
Magenta
White
3/Color
Black
In laudibus.
Exaltabo te deus meus rex et benedicam nomini tuo in seculum et in seculum seculi

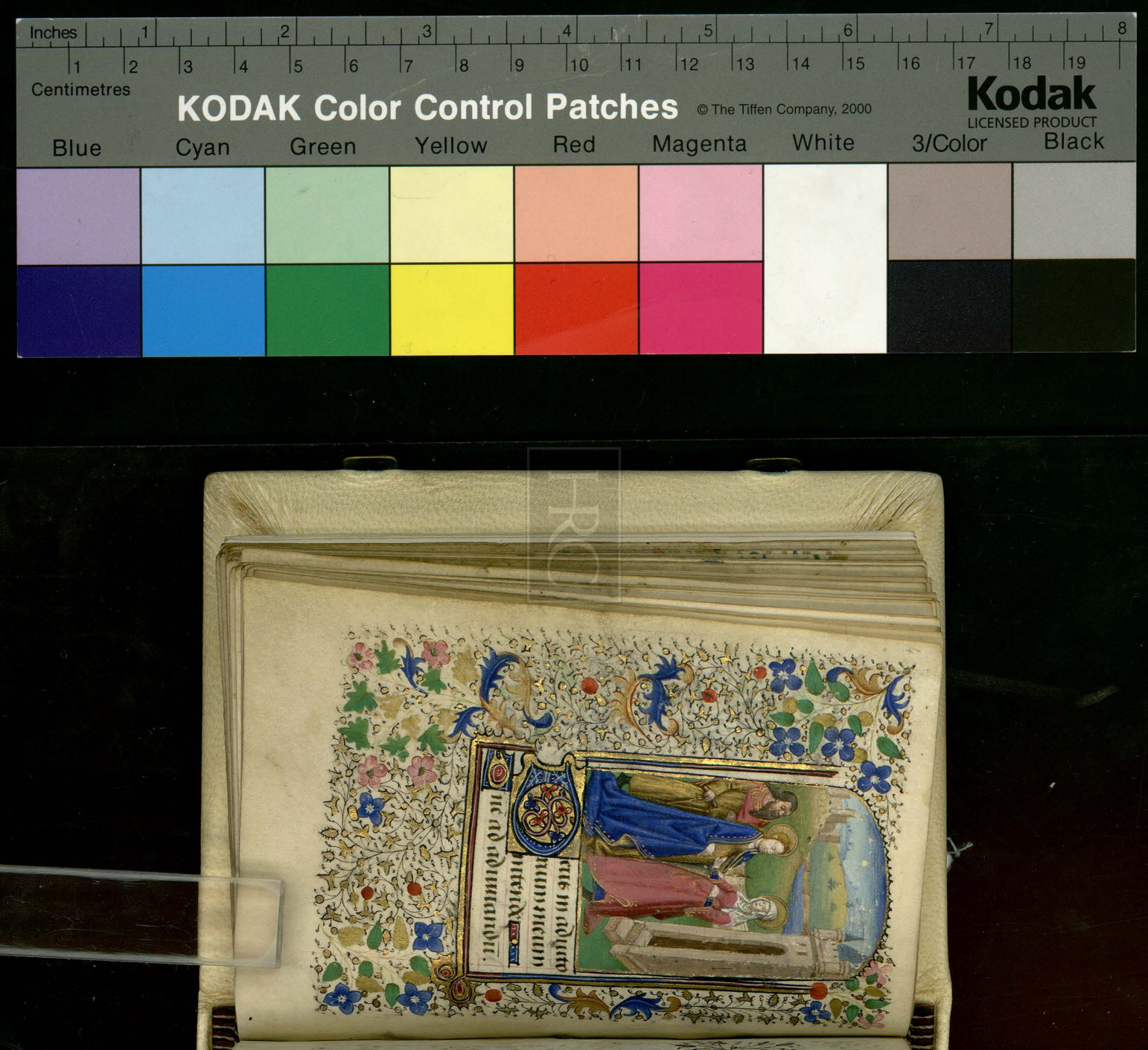
Inches
Centimetres
KODAK Color Control Patches
© The Tiffen Company, 2000
Kodak
LICENSED PRODUCT
Blue
Cyan
Green
Yellow
Red
Magenta
White
3/Color
Black

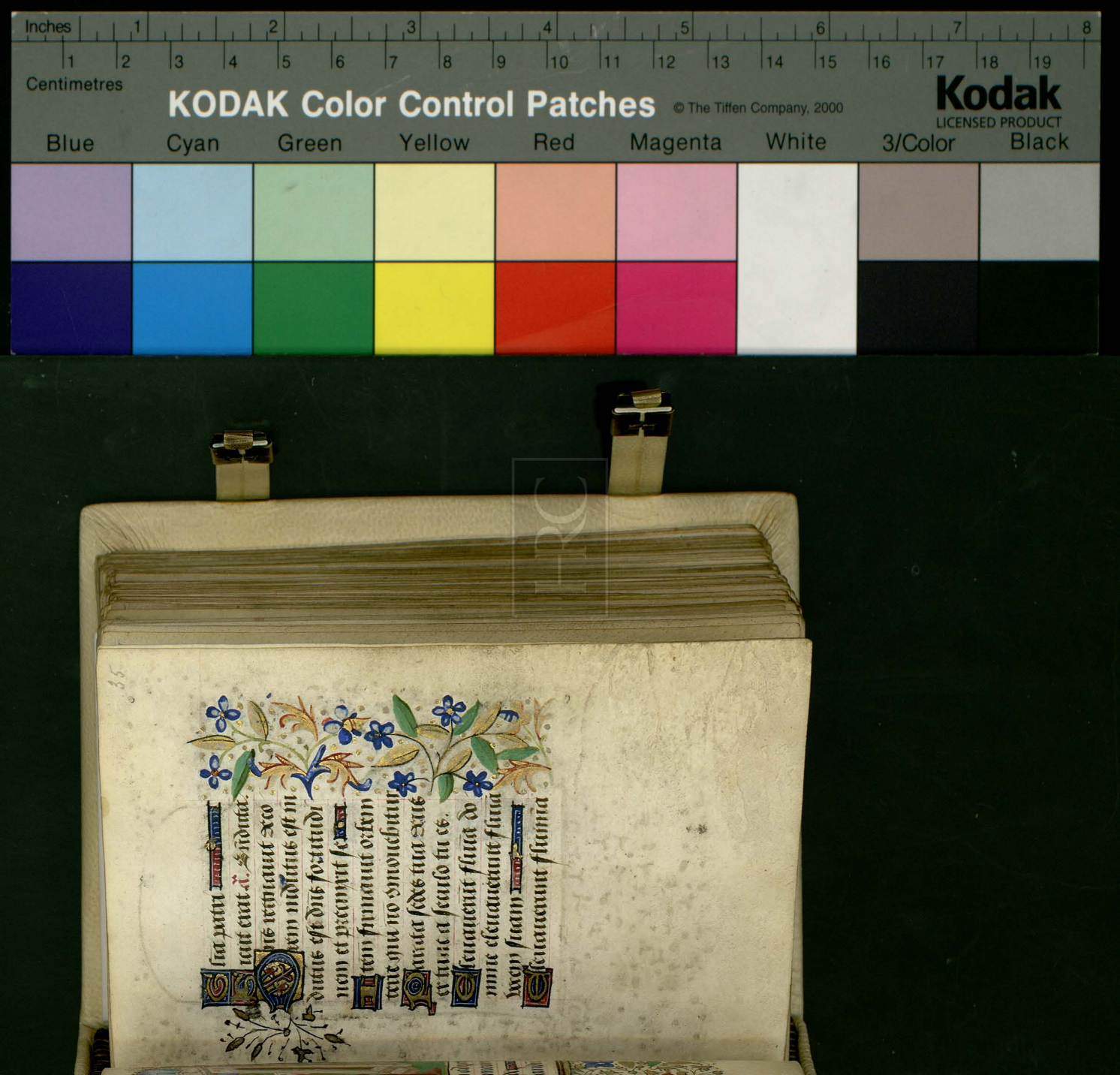

fluctus ſuos a uocib⁹ a
quarum multarum.
Mirabiles elationes
maris mirabilis in al
tis dominus.
Teſtimonia tua ere
dibilia facta ſunt nimis
domui tuam decet ſan
ctitudo domine in lon
gitudinem dierum.
Iubilate deo oīs tra
ſſite deo in letitia
introite in conſpectu
eius in exultatione.

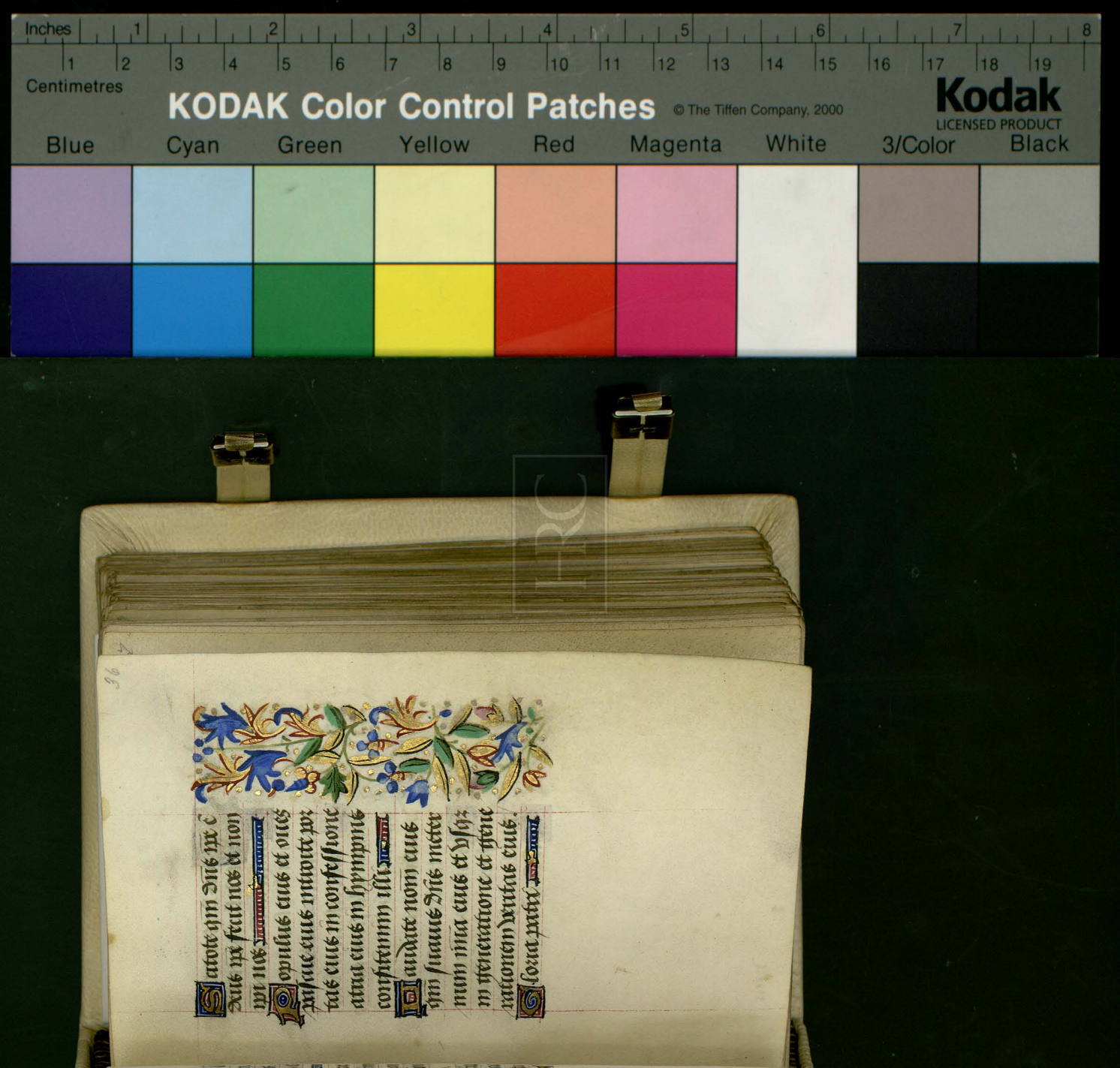

KODAK Color Control Patches © The Tiffen Company, 2000
Kodak LICENSED PRODUCT
Blue Cyan Green Yellow Red Magenta White 3/Color Black

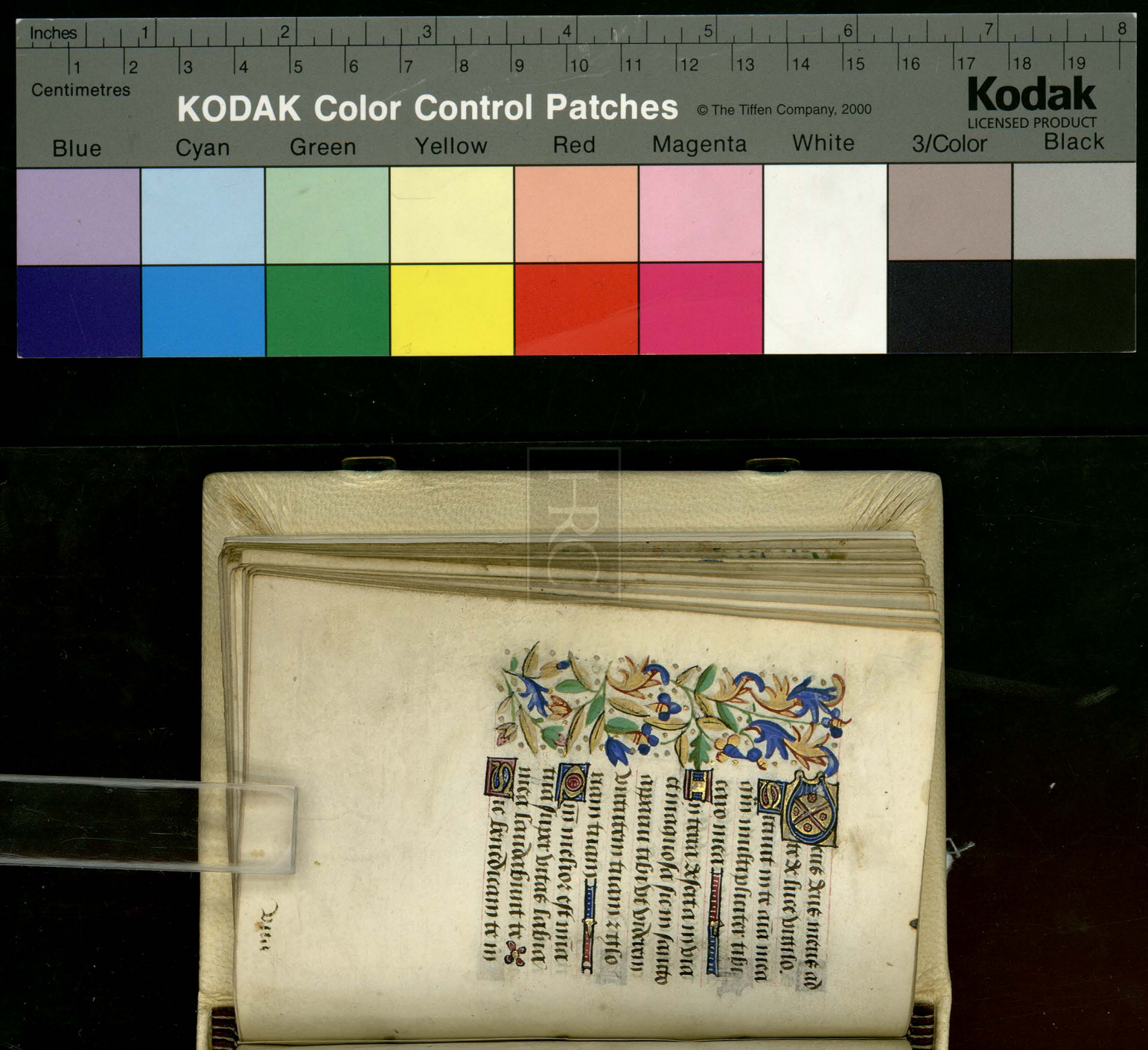

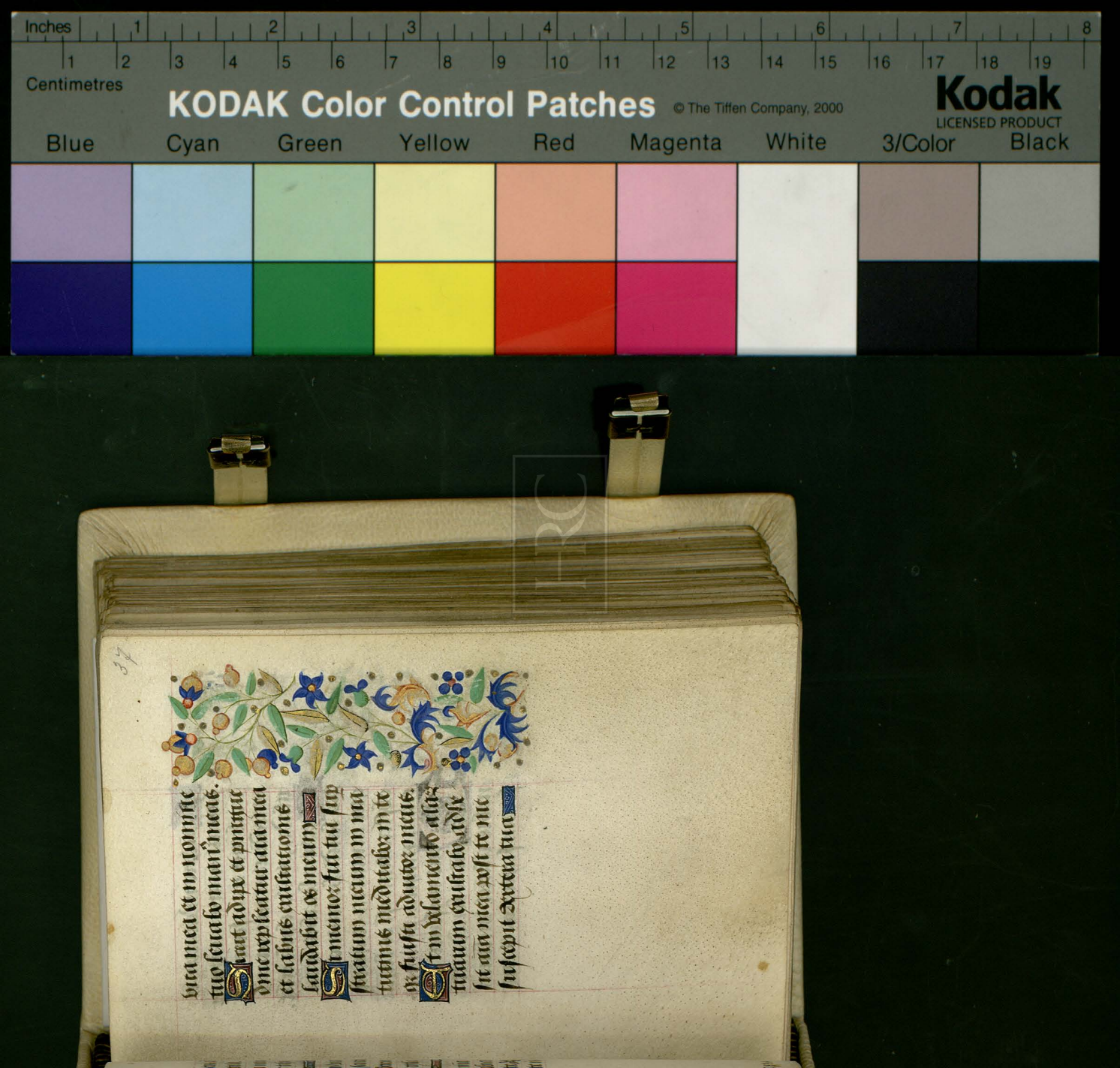

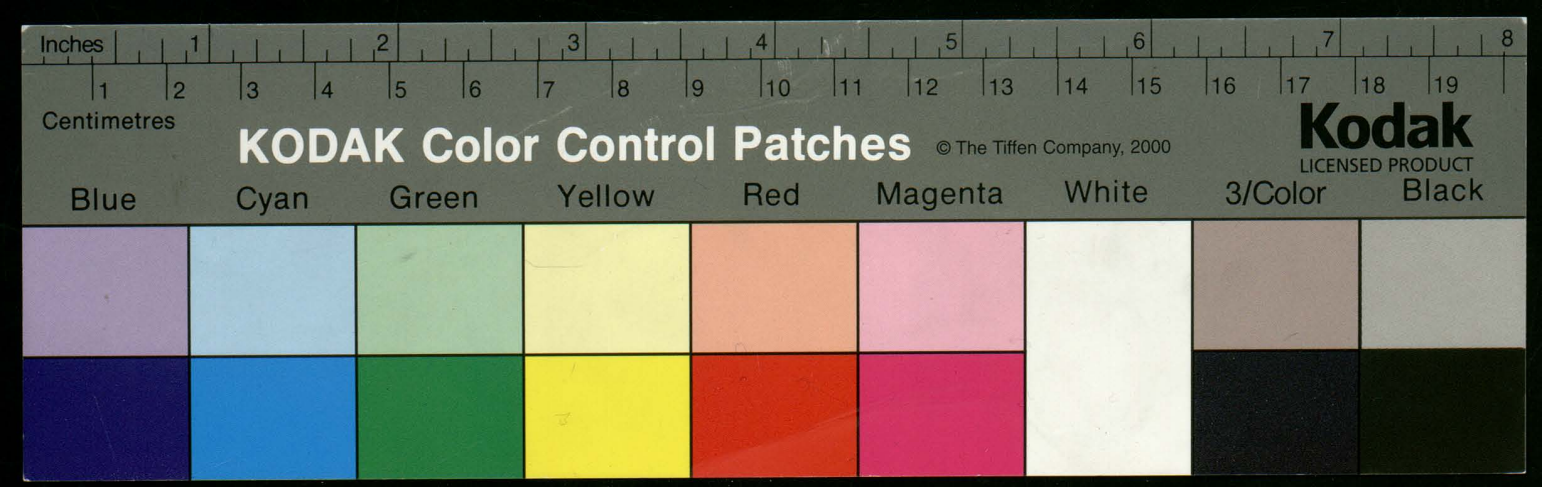
Inches
Centimetres
KODAK Color Control Patches
© The Tiffen Company, 2000
Kodak
LICENSED PRODUCT
Blue
Cyan
Green
Yellow
Red
Magenta
White
3/Color
Black

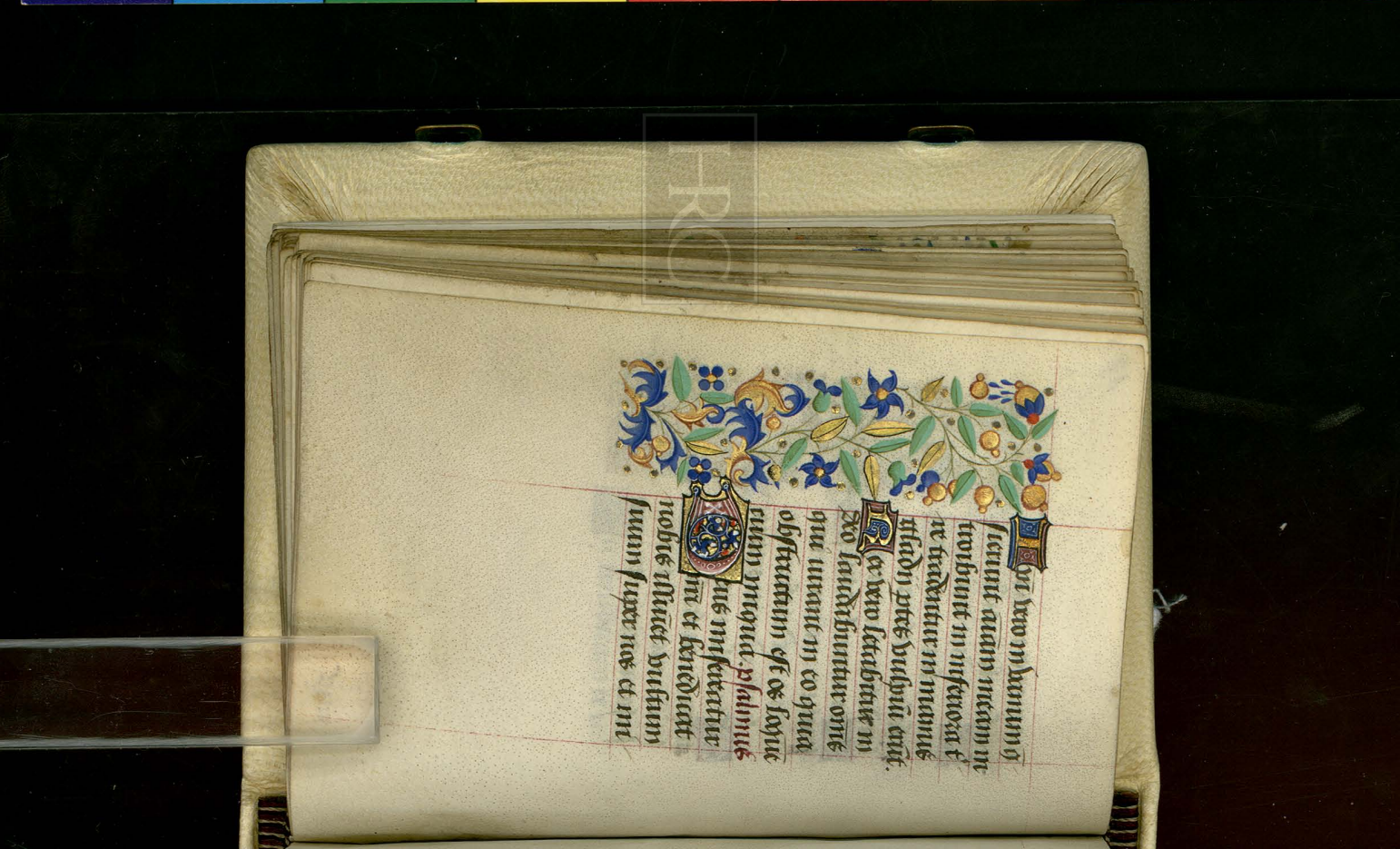

Sereatur nri

Ut cognoscamus in
terra viam tuam in oibz
gentibz salutare tuum

Confiteantur tibi ppli
deus confiteantur tibi
populi omnes

Letentur ⁊ exultēt ge
tes qm iudicas populos
in equitate ⁊ gentes in
terra dirigis

Confiteantur tibi po
puli deus confiteantur
tibi populi omnes terra

KODAK Color Control Patches
© The Tiffen Company, 2000
Kodak LICENSED PRODUCT
Blue Cyan Green Yellow Red Magenta White 3/Color Black
Inches Centimetres

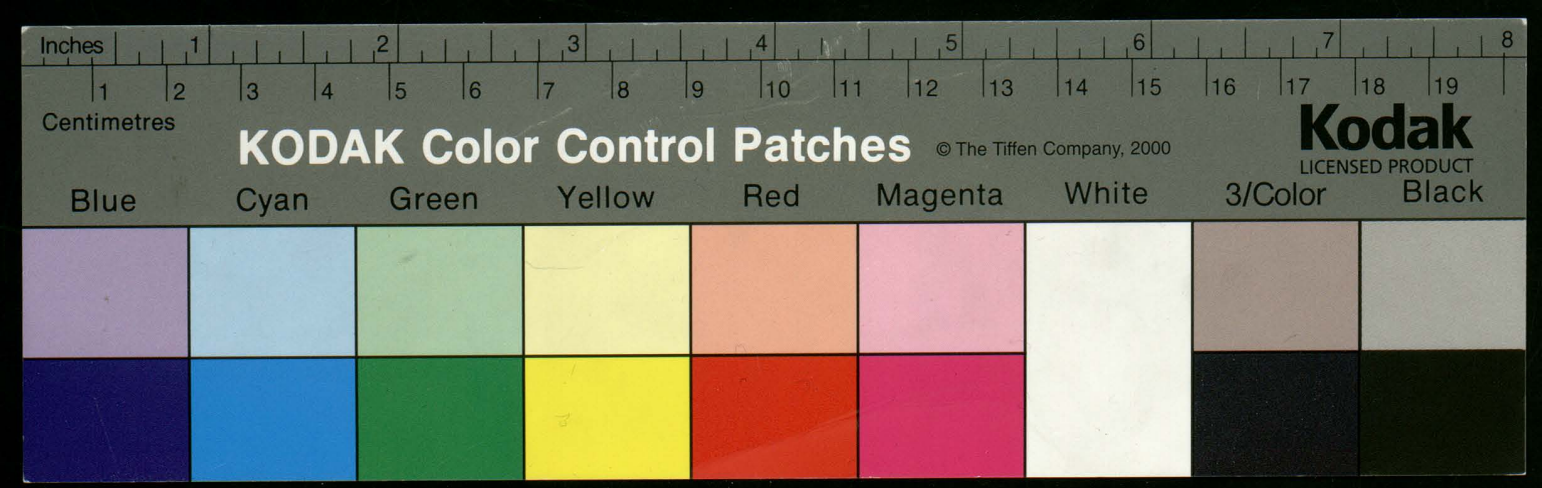
Inches
Centimetres
KODAK Color Control Patches
© The Tiffen Company, 2000
Kodak
LICENSED PRODUCT
Blue
Cyan
Green
Yellow
Red
Magenta
White
3/Color
Black



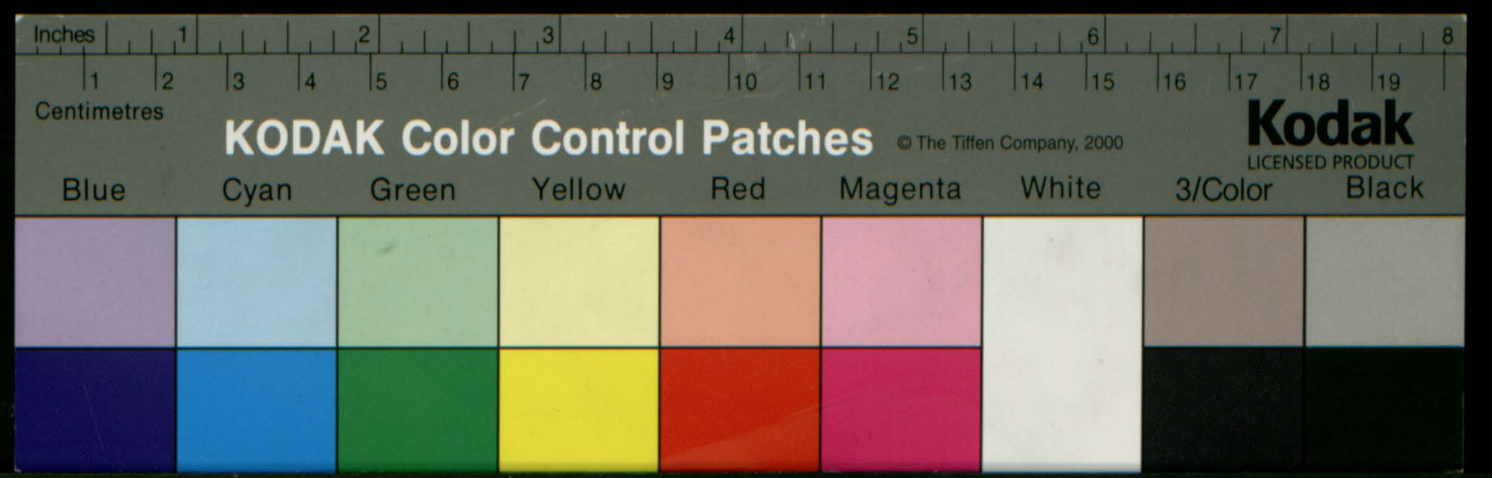
Inches
Centimetres
KODAK Color Control Patches
© The Tiffen Company, 2000
Kodak
LICENSED PRODUCT
Blue
Cyan
Green
Yellow
Red
Magenta
White
3/Color
Black



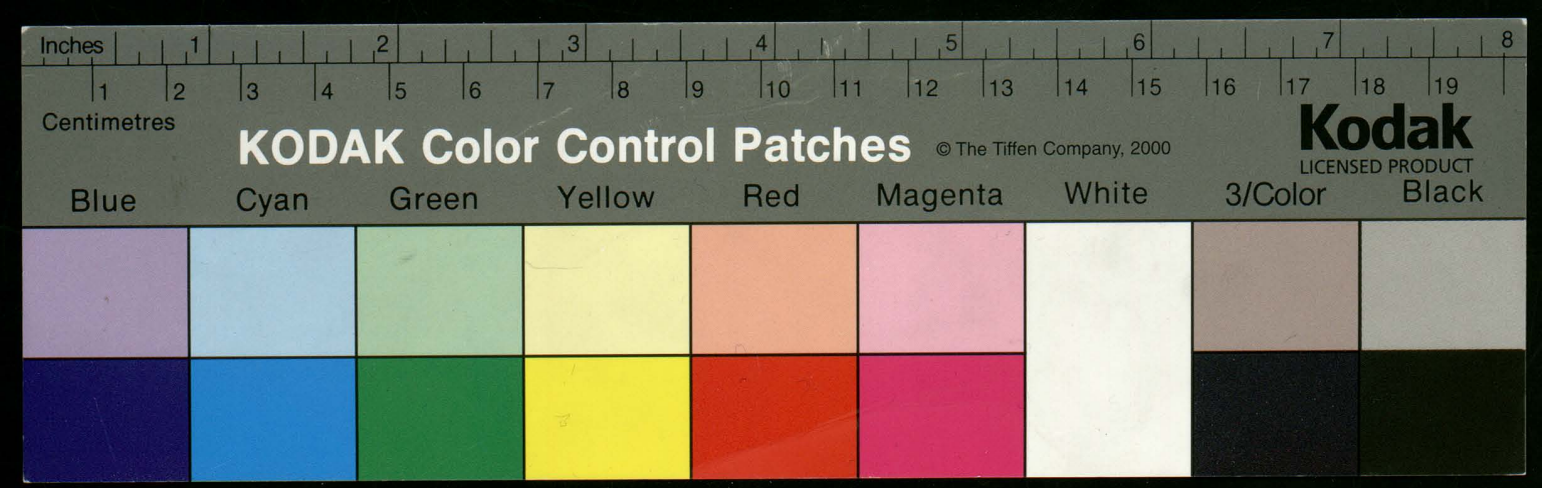
Inches
Centimetres
KODAK Color Control Patches
© The Tiffen Company, 2000
Kodak
LICENSED PRODUCT
Blue
Cyan
Green
Yellow
Red
Magenta
White
3/Color
Black



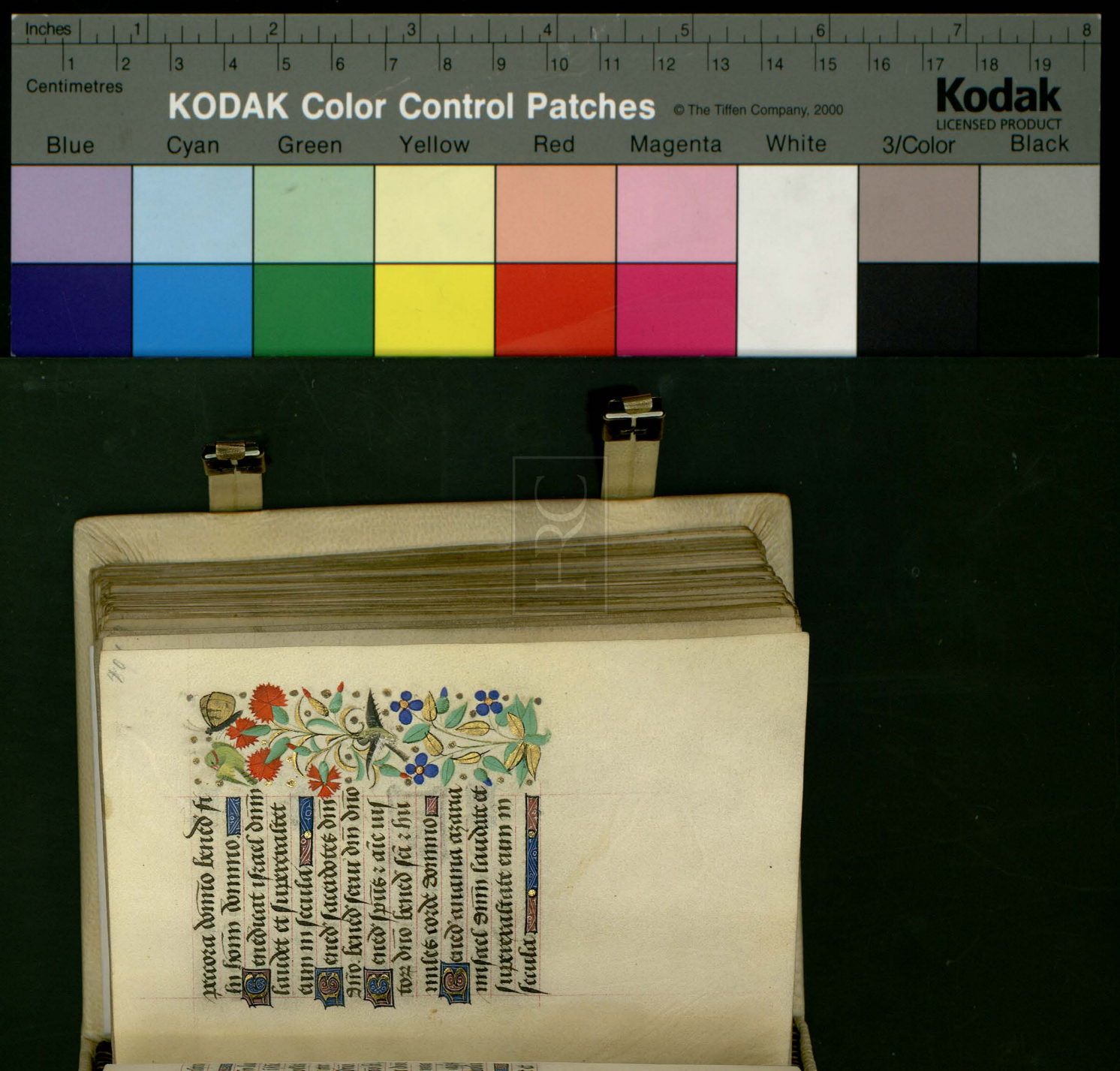

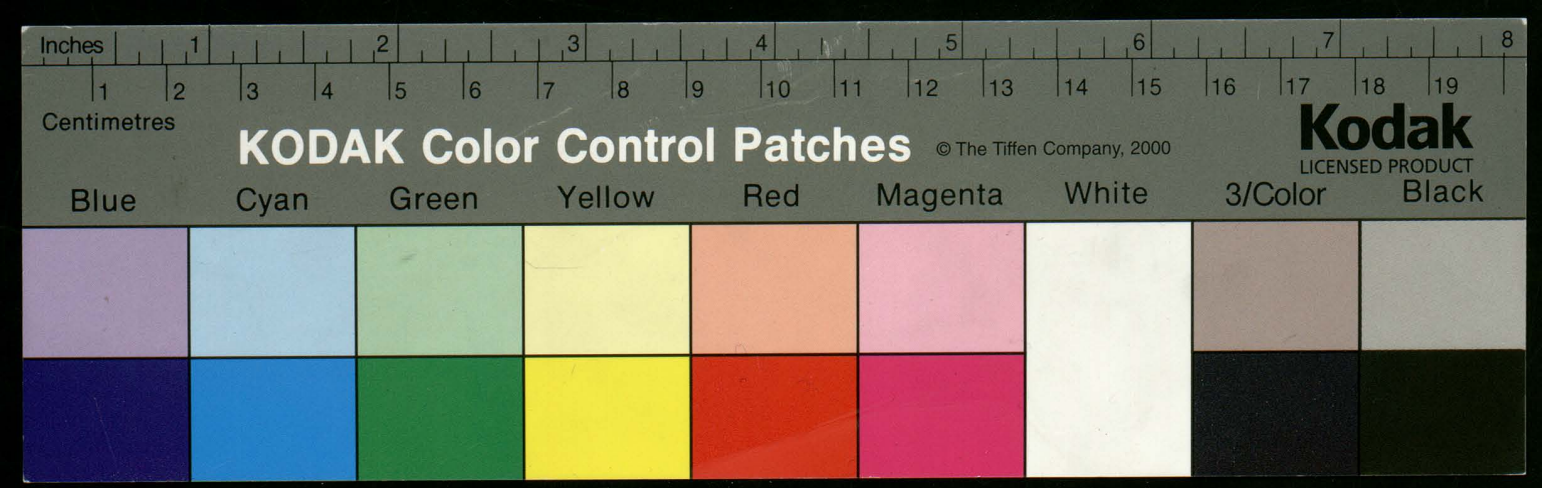
Inches
Centimetres
KODAK Color Control Patches
© The Tiffen Company, 2000
Kodak
LICENSED PRODUCT
Blue
Cyan
Green
Yellow
Red
Magenta
White
3/Color
Black



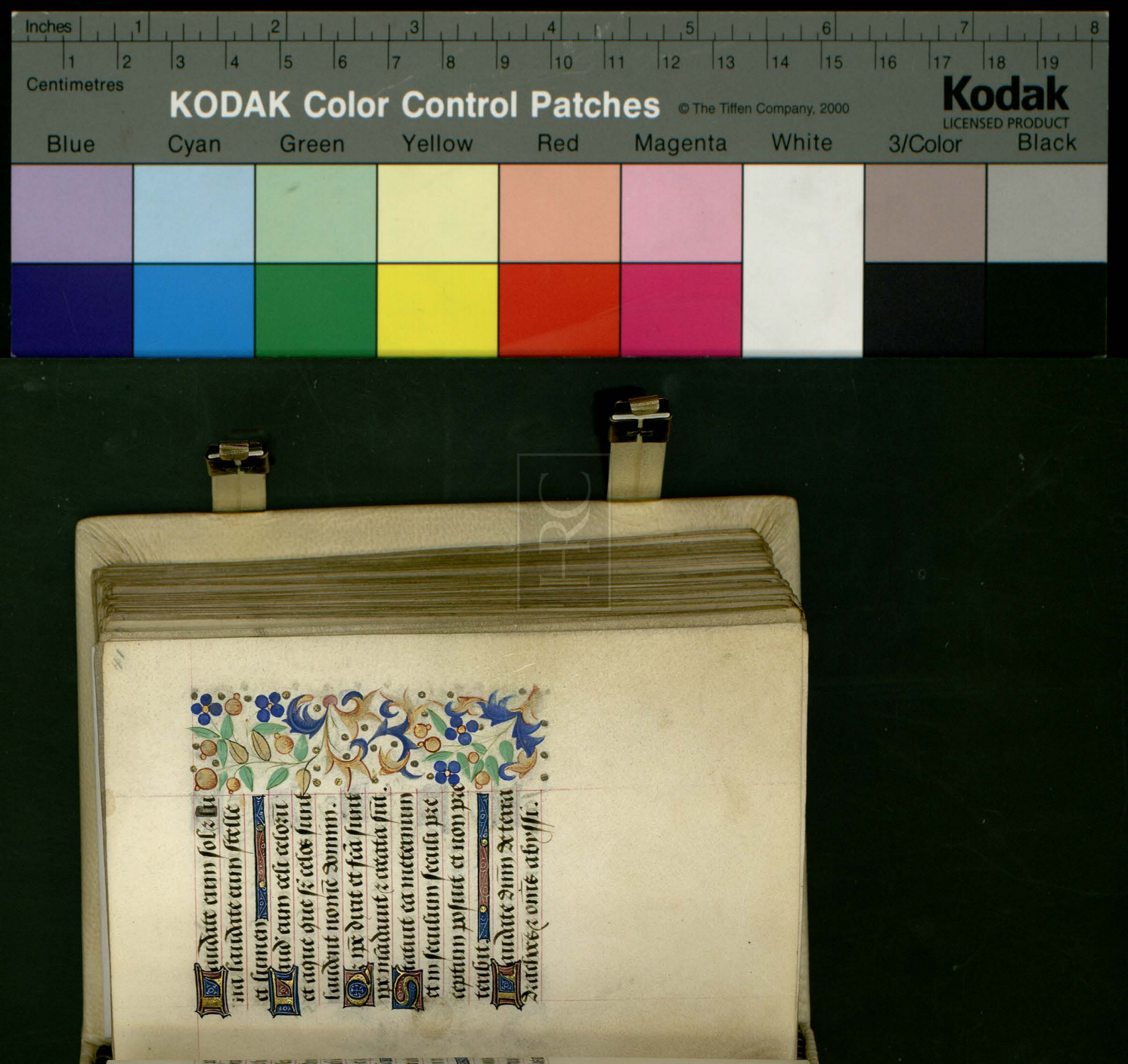

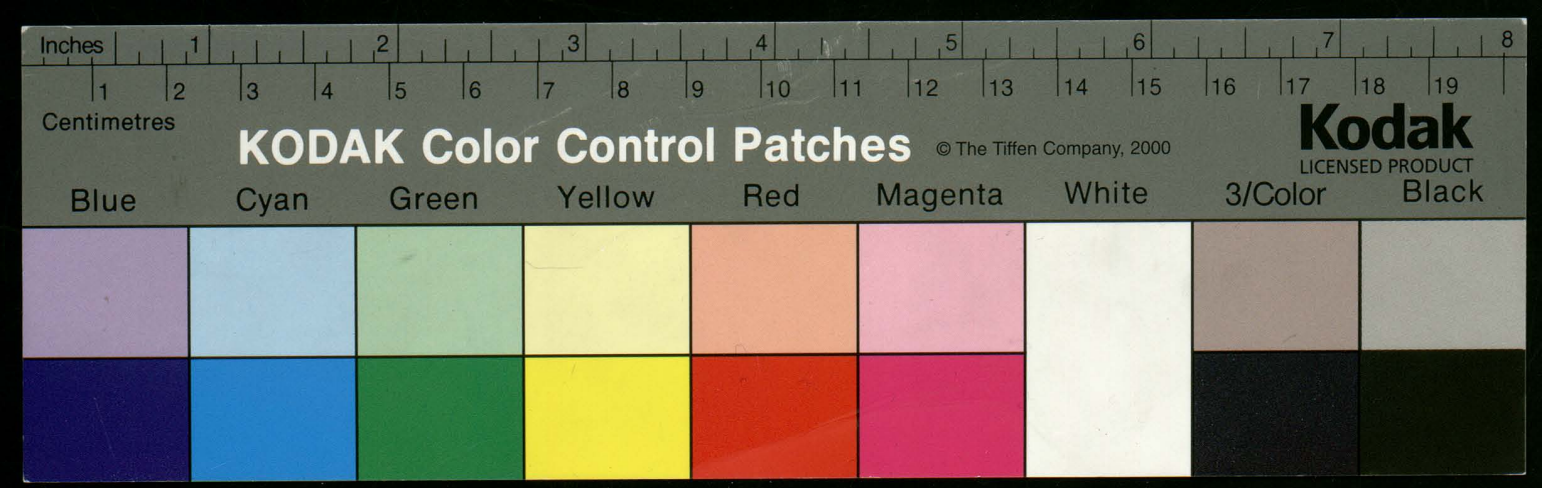
Inches
Centimetres
KODAK Color Control Patches
© The Tiffen Company, 2000
Kodak
LICENSED PRODUCT
Blue
Cyan
Green
Yellow
Red
Magenta
White
3/Color
Black



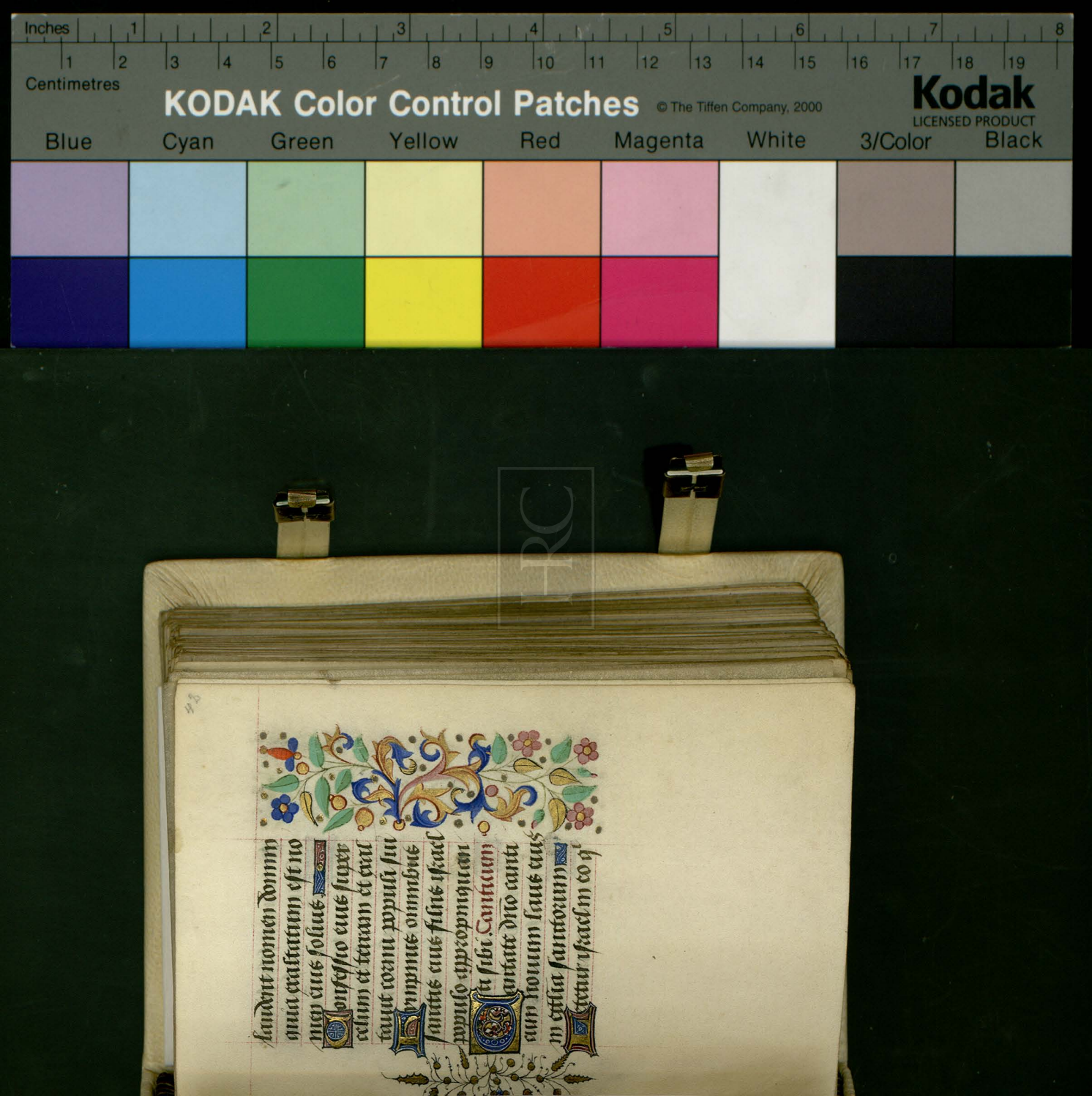

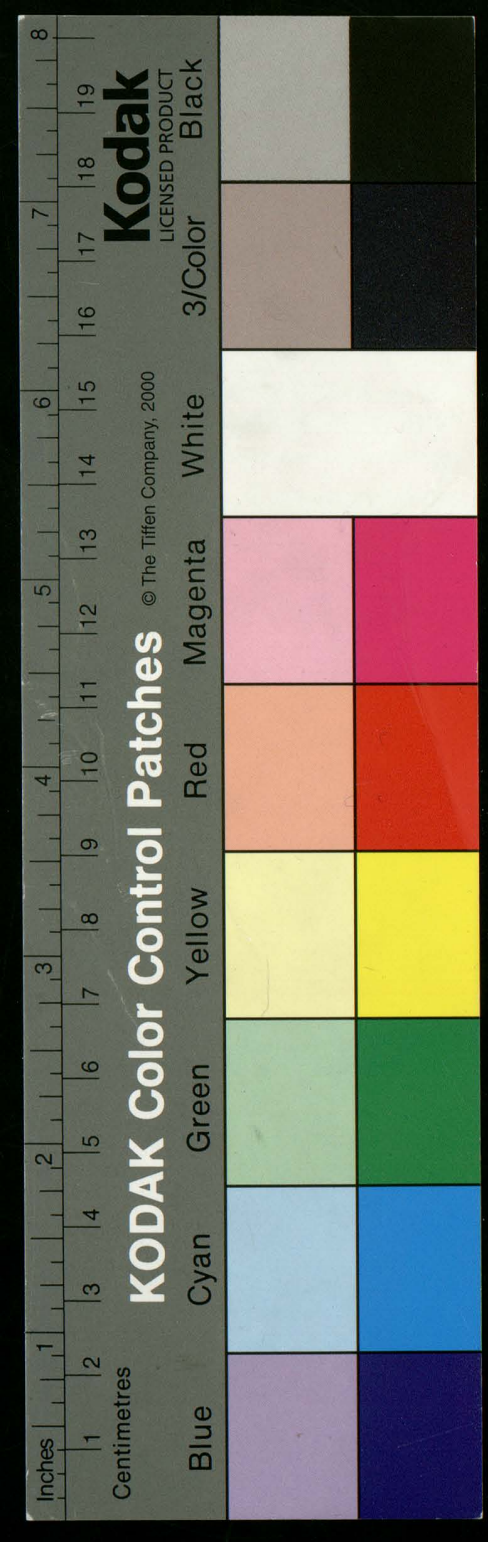



fecit eum et filie syon ex
ultent in rege suo.
Laudent nomē eius
in choro in tympano et
psalterio psallant ei.
Oz beneplacitum est
domino in populo suo
et exaltauit mansuetos
in salutem.
Exultabunt sancti i
gliā letabuntur in cu
bilibus suis.
Exultationes dei in
guiture eorum z gladij

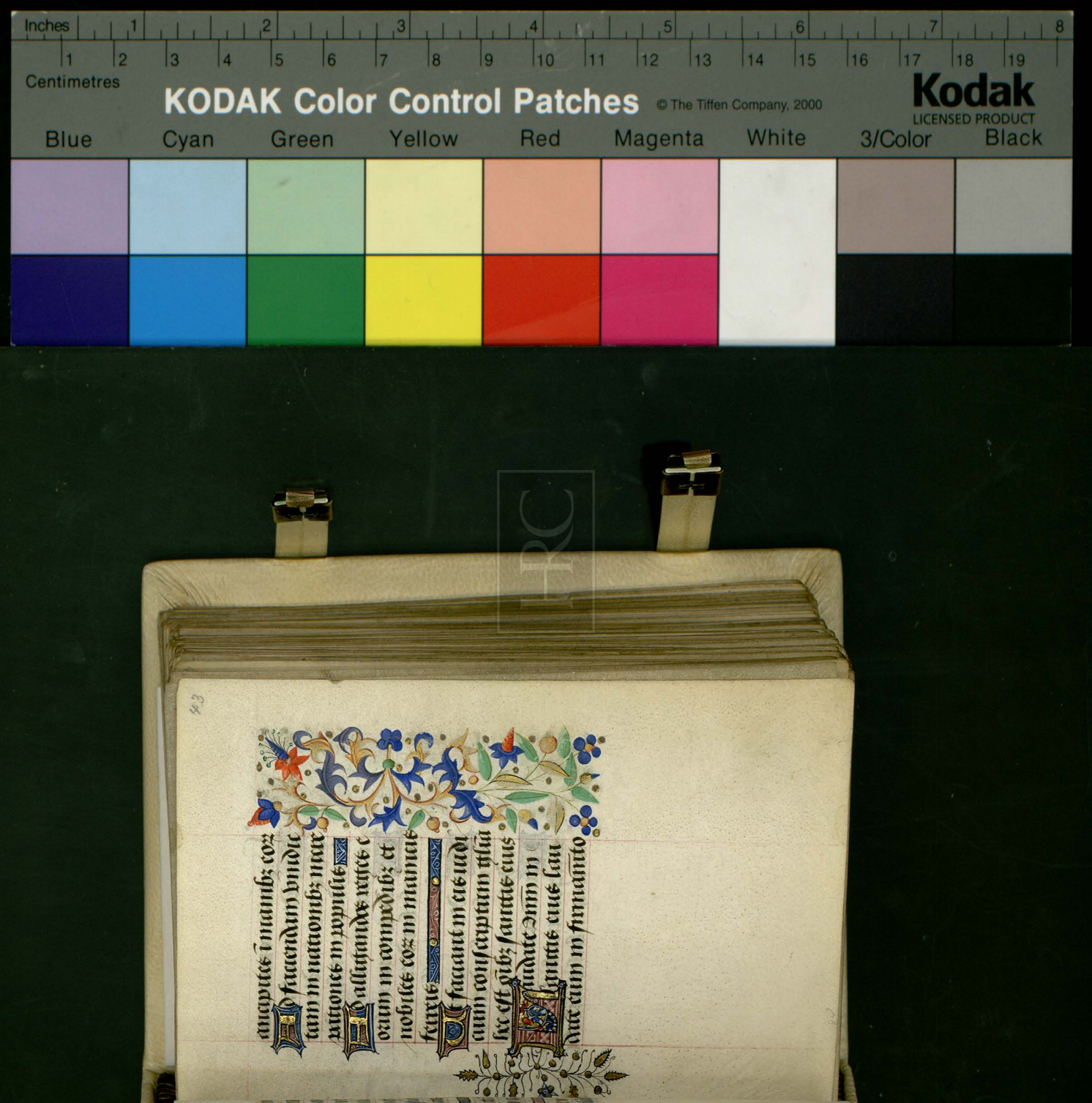

virtutis eius
Laud' eum in virtu
tibus eius laud' eum
secundum multitudi
nē magnitudinis eius
Laudate eum in so
no tube laud' eum in
psalterio et cythara.
Laud' eum in tympa
no et choro laud' eū in
cordis et organo
Laud' eū in cymbalis
benesonantibz laudate
eū in cymbalis iubila

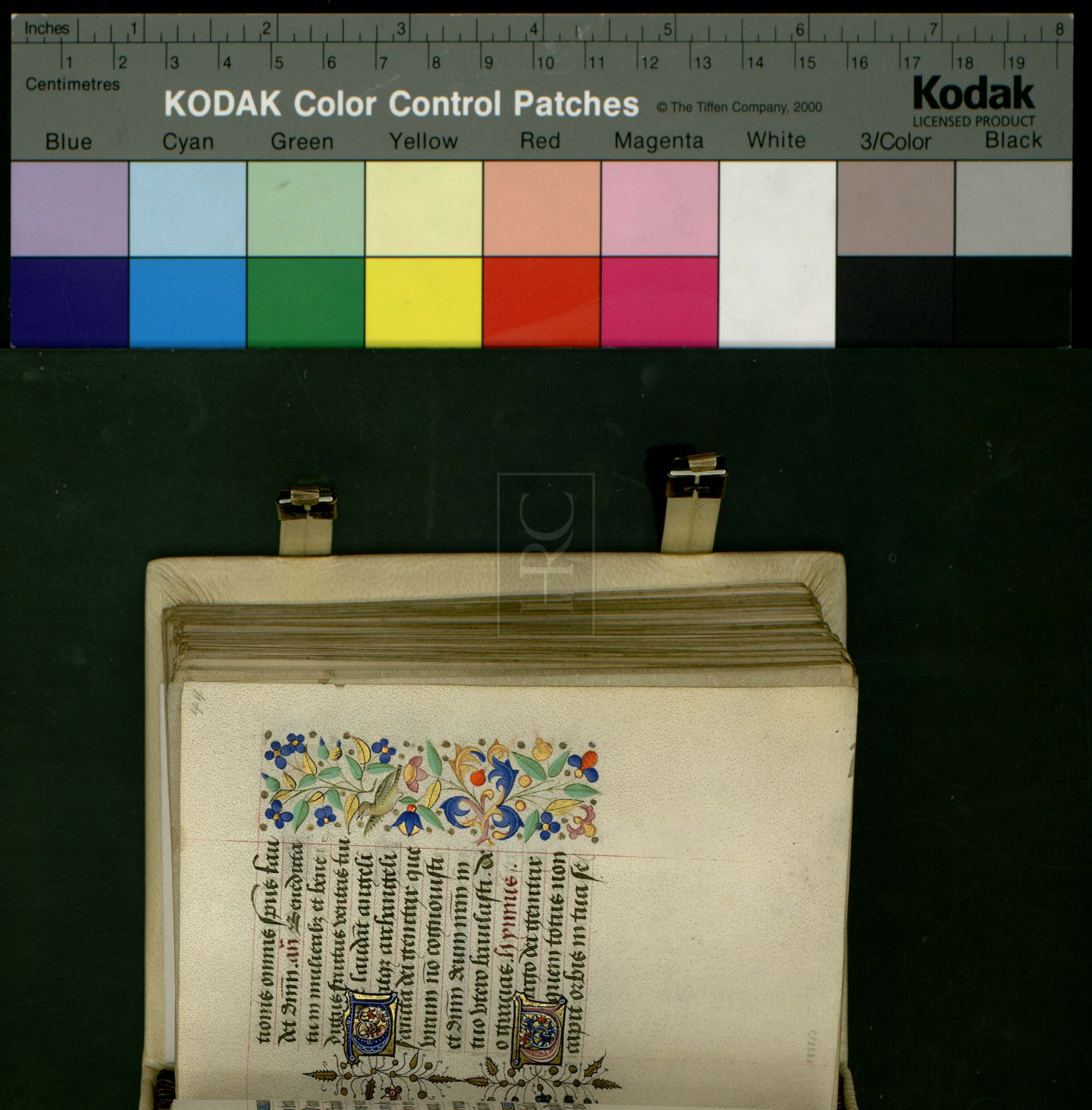

Inches
Centimetres
KODAK Color Control Patches
© The Tiffen Company, 2000
Kodak
LICENSED PRODUCT
Blue
Cyan
Green
Yellow
Red
Magenta
White
3/Color
Black

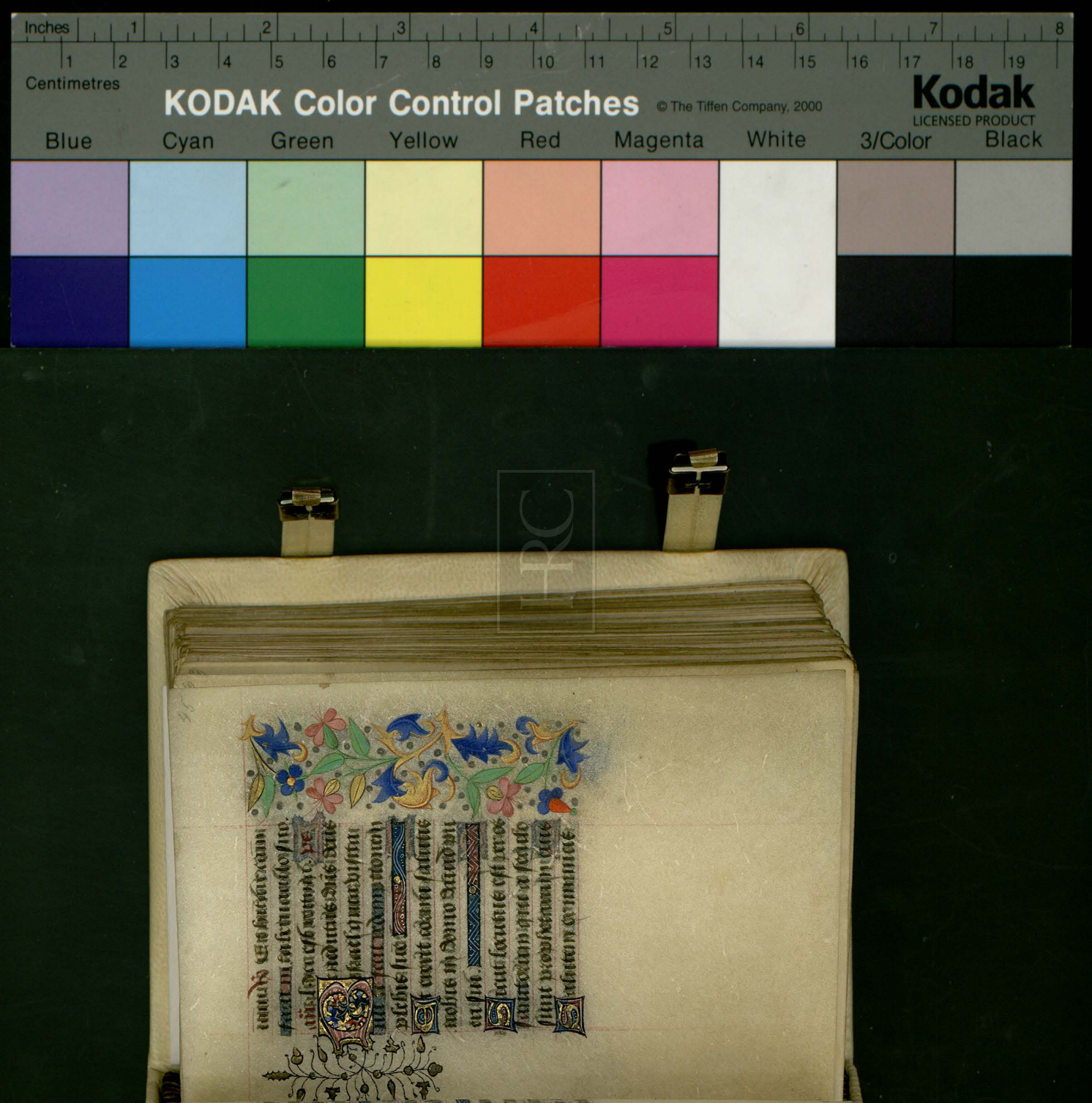
Inches
Centimetres
KODAK Color Control Patches
© The Tiffen Company, 2000
Kodak
LICENSED PRODUCT
Blue
Cyan
Green
Yellow
Red
Magenta
White
3/Color
Black

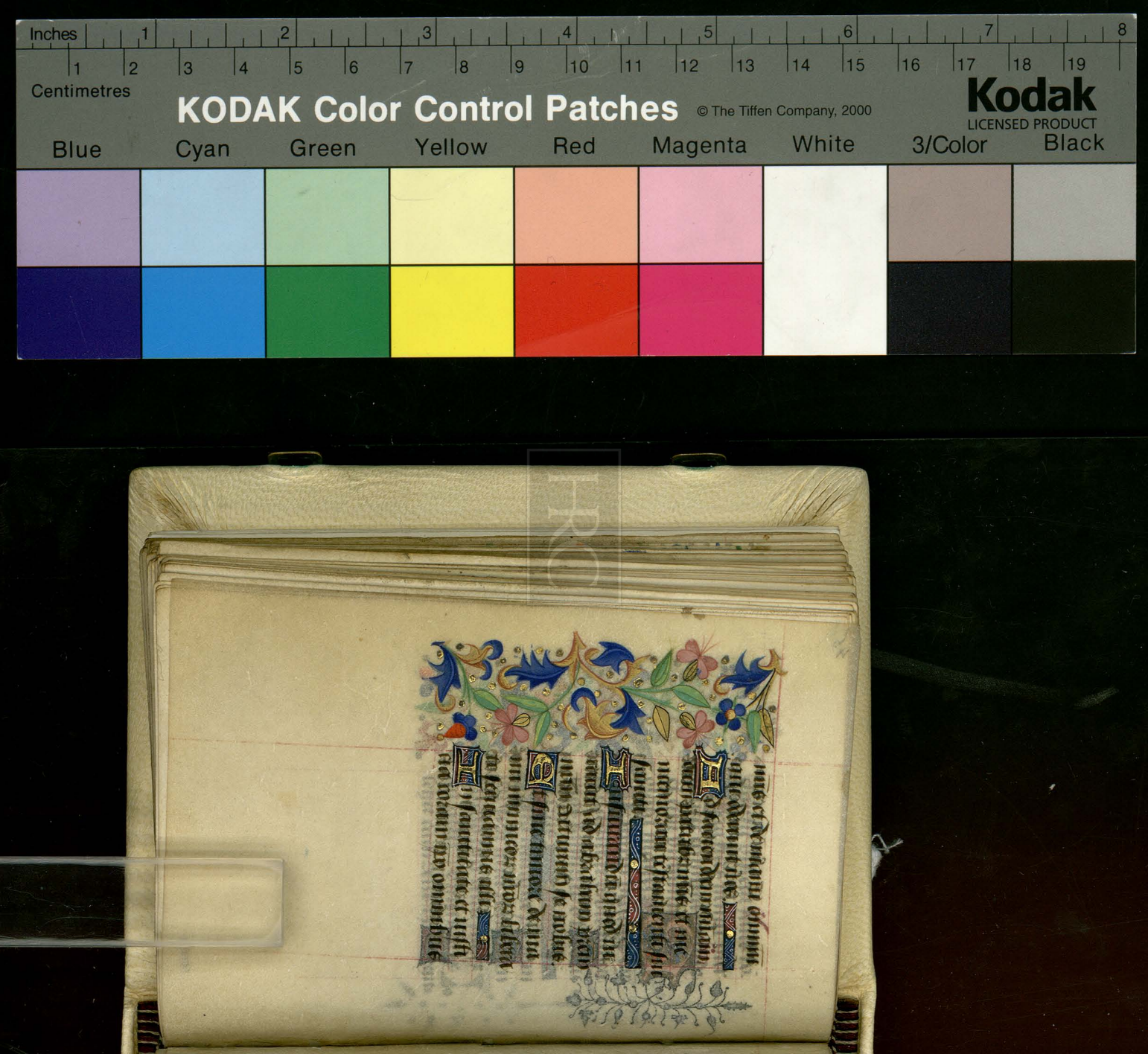
Inches
Centimetres
KODAK Color Control Patches
© The Tiffen Company, 2000
Kodak
LICENSED PRODUCT
Blue
Cyan
Green
Yellow
Red
Magenta
White
3/Color
Black

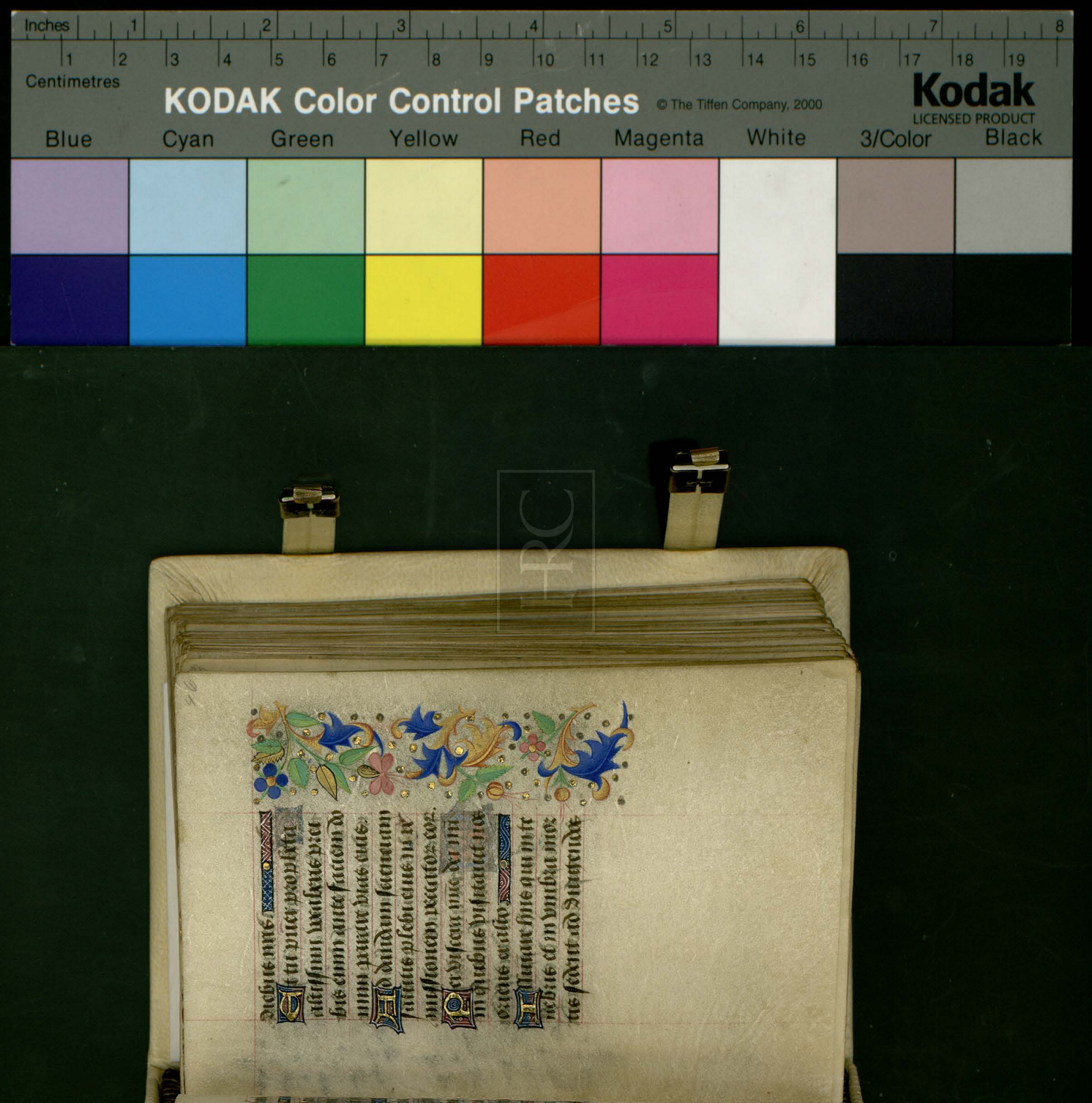

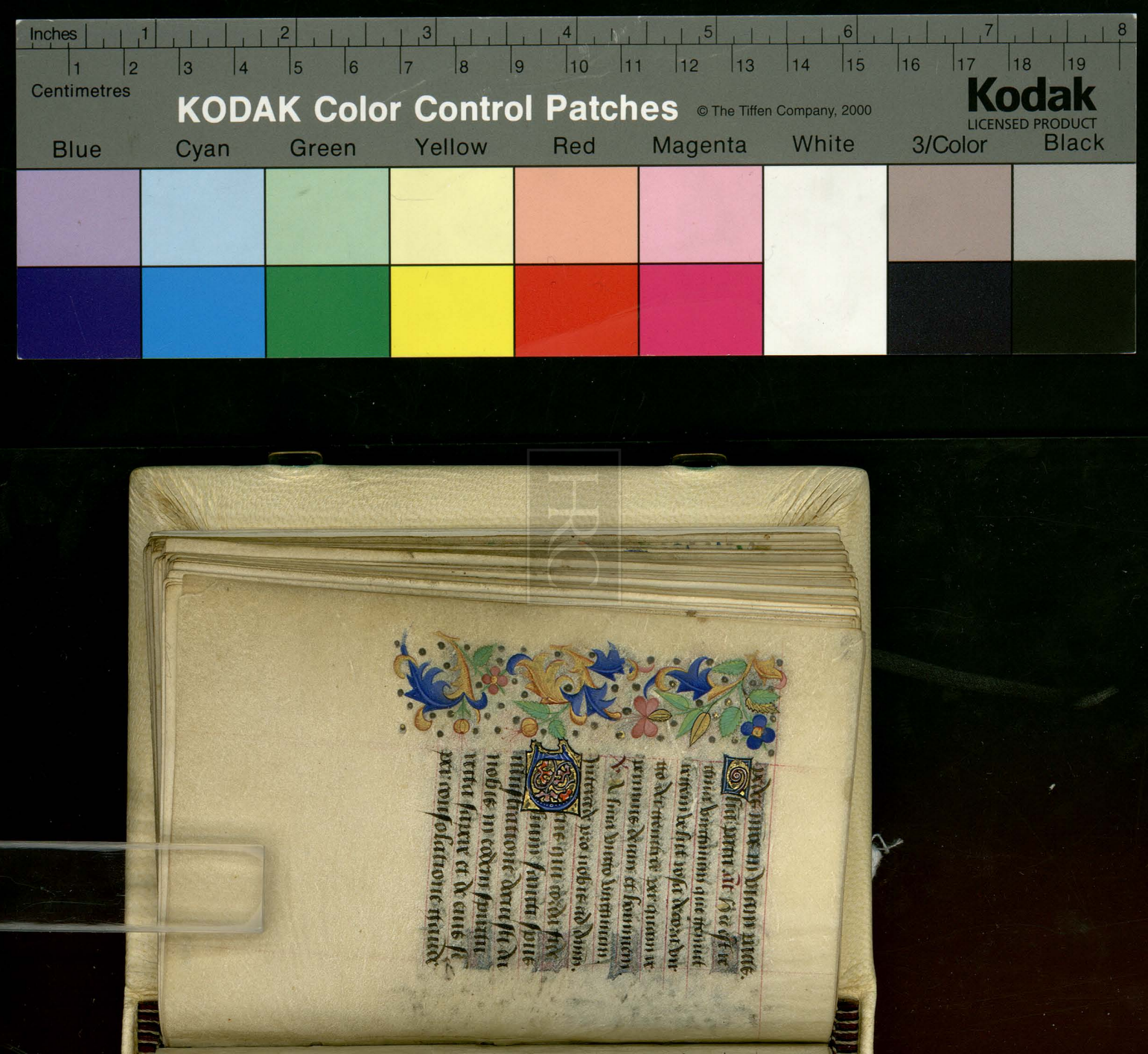

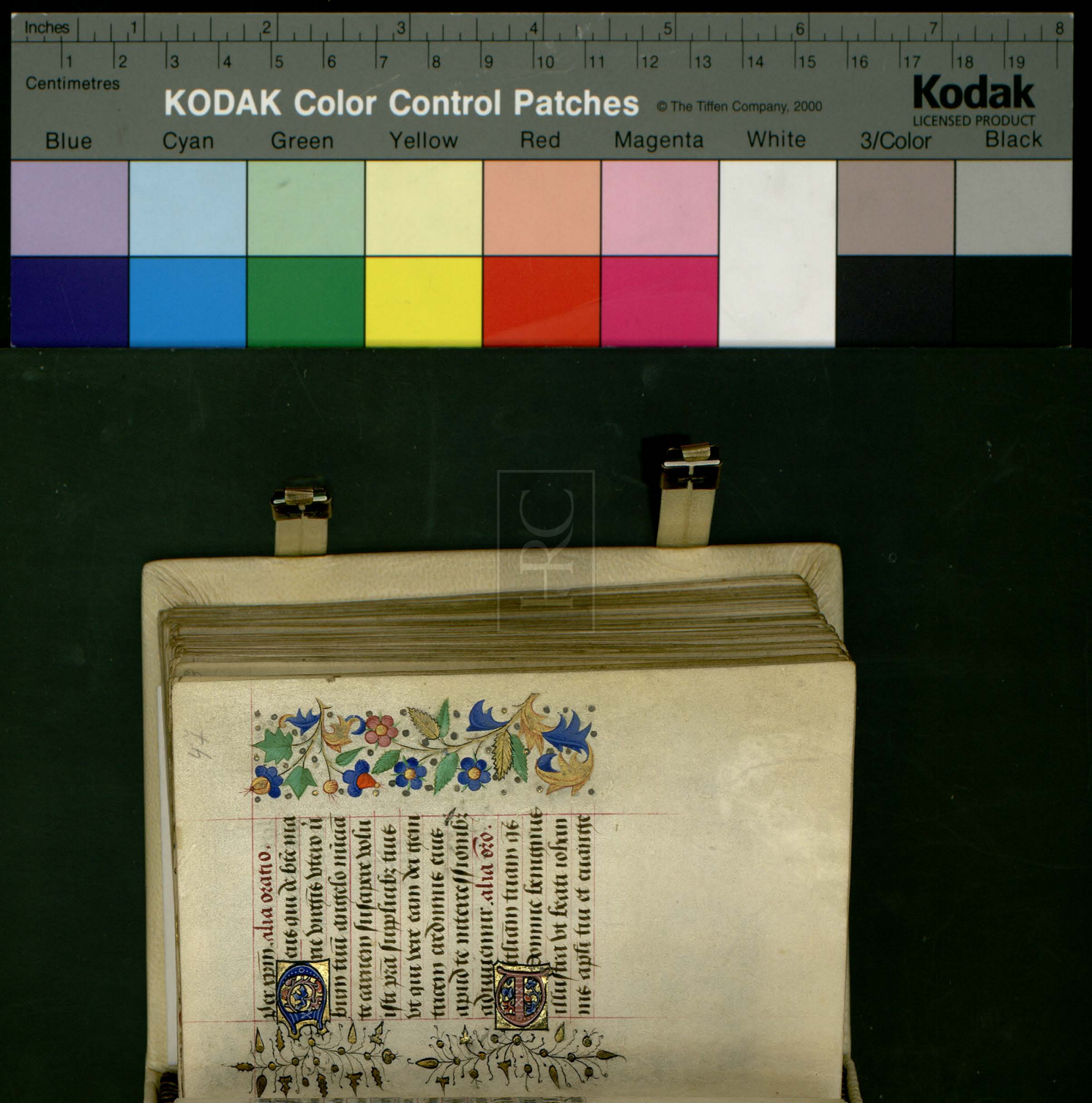

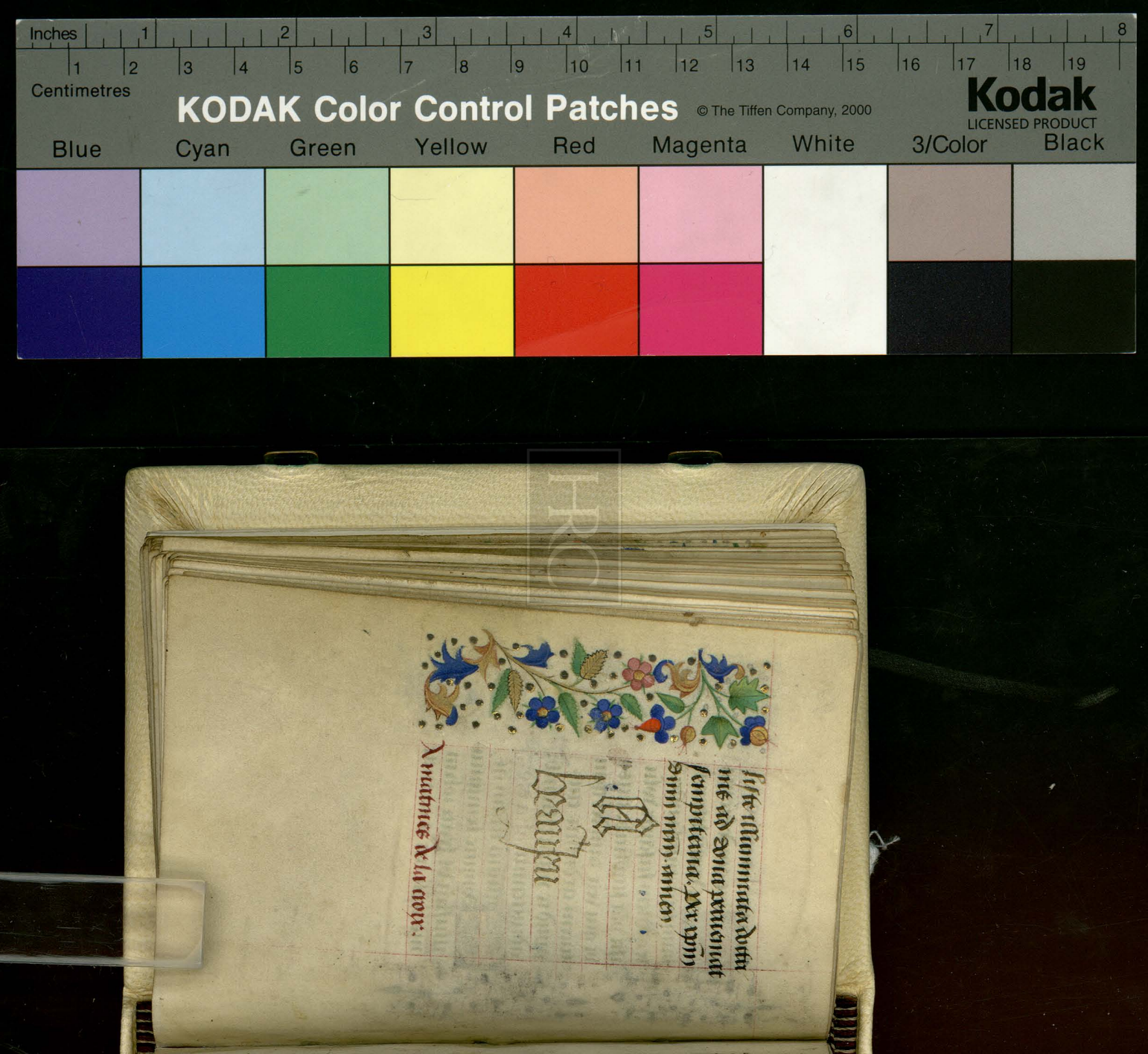


Inches
Centimetres
KODAK Color Control Patches
© The Tiffen Company, 2000
Kodak
LICENSED PRODUCT
Blue
Cyan
Green
Yellow
Red
Magenta
White
3/Color
Black

Inches
Centimetres
KODAK Color Control Patches
© The Tiffen Company, 2000
Kodak
LICENSED PRODUCT
Blue
Cyan
Green
Yellow
Red
Magenta
White
3/Color
Black

sionem crucē et mortem
tuam inter iudiciū tu
um et aiam meam nūc
et in hora mortis mee et
semper largiri Signeris
vivis mīam et gram
deffunctis veniam et re
quiem ecclie tue pace
et concordiam et nobis
peccatoribus vitam et
leticiam sempiternam.
Qui vivis.

Ad matines du sainct esprit

HRC

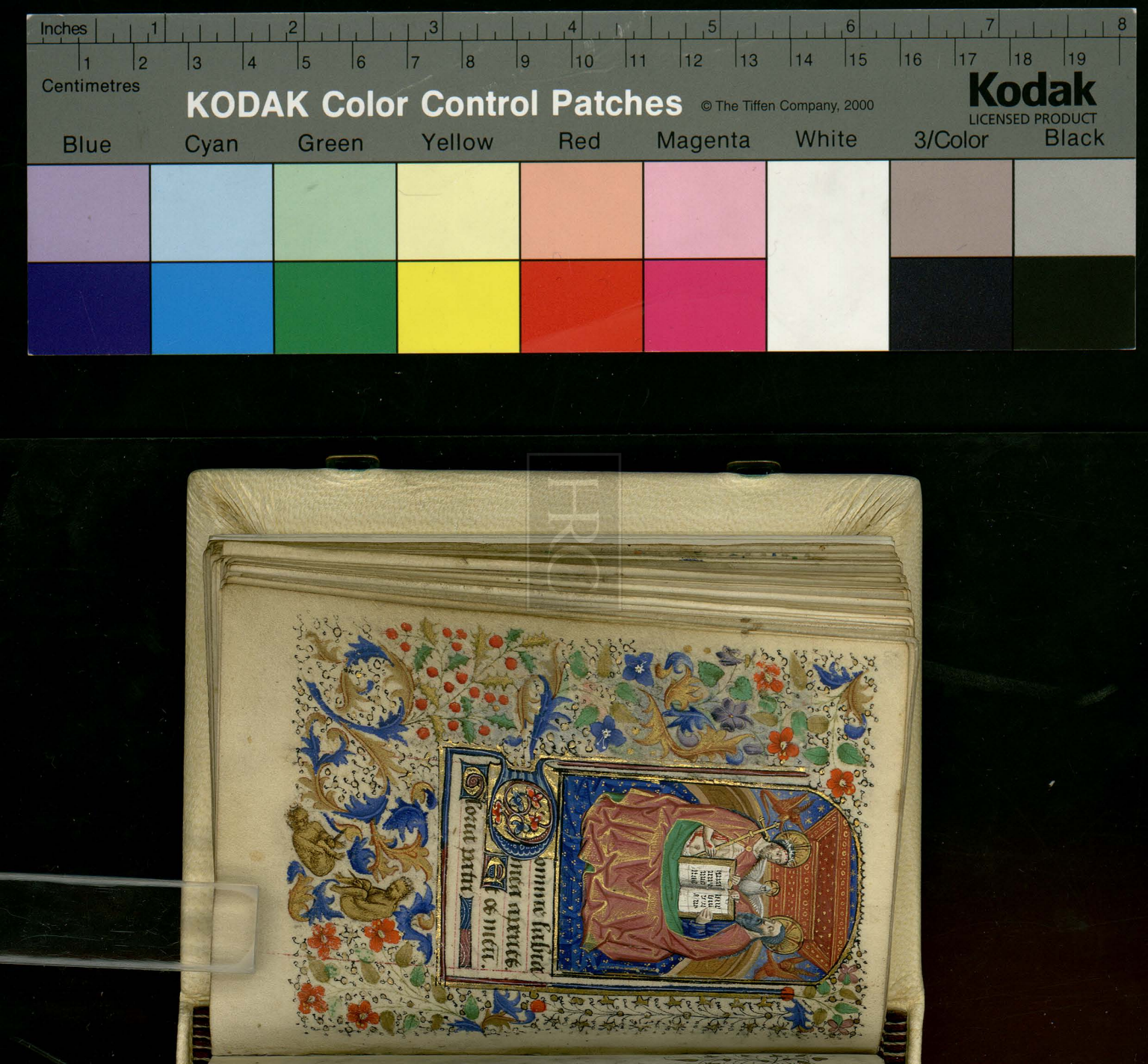
Inches
Centimetres
KODAK Color Control Patches
© The Tiffen Company, 2000
Kodak
LICENSED PRODUCT
Blue
Cyan
Green
Yellow
Red
Magenta
White
3/Color
Black

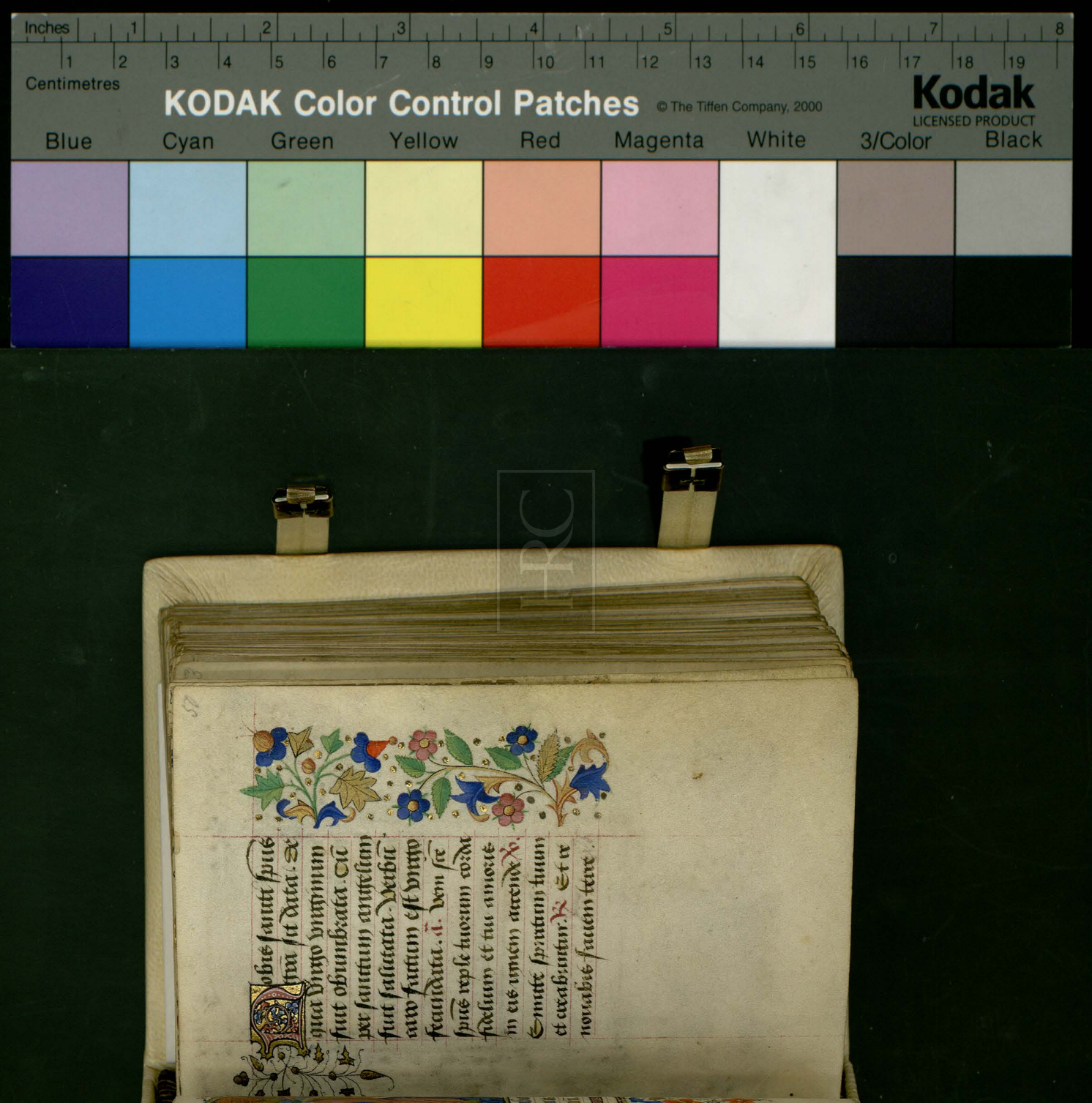

Inches
Centimetres
KODAK Color Control Patches
© The Tiffen Company, 2000
Kodak
LICENSED PRODUCT
Blue
Cyan
Green
Yellow
Red
Magenta
White
3/Color
Black



HRC

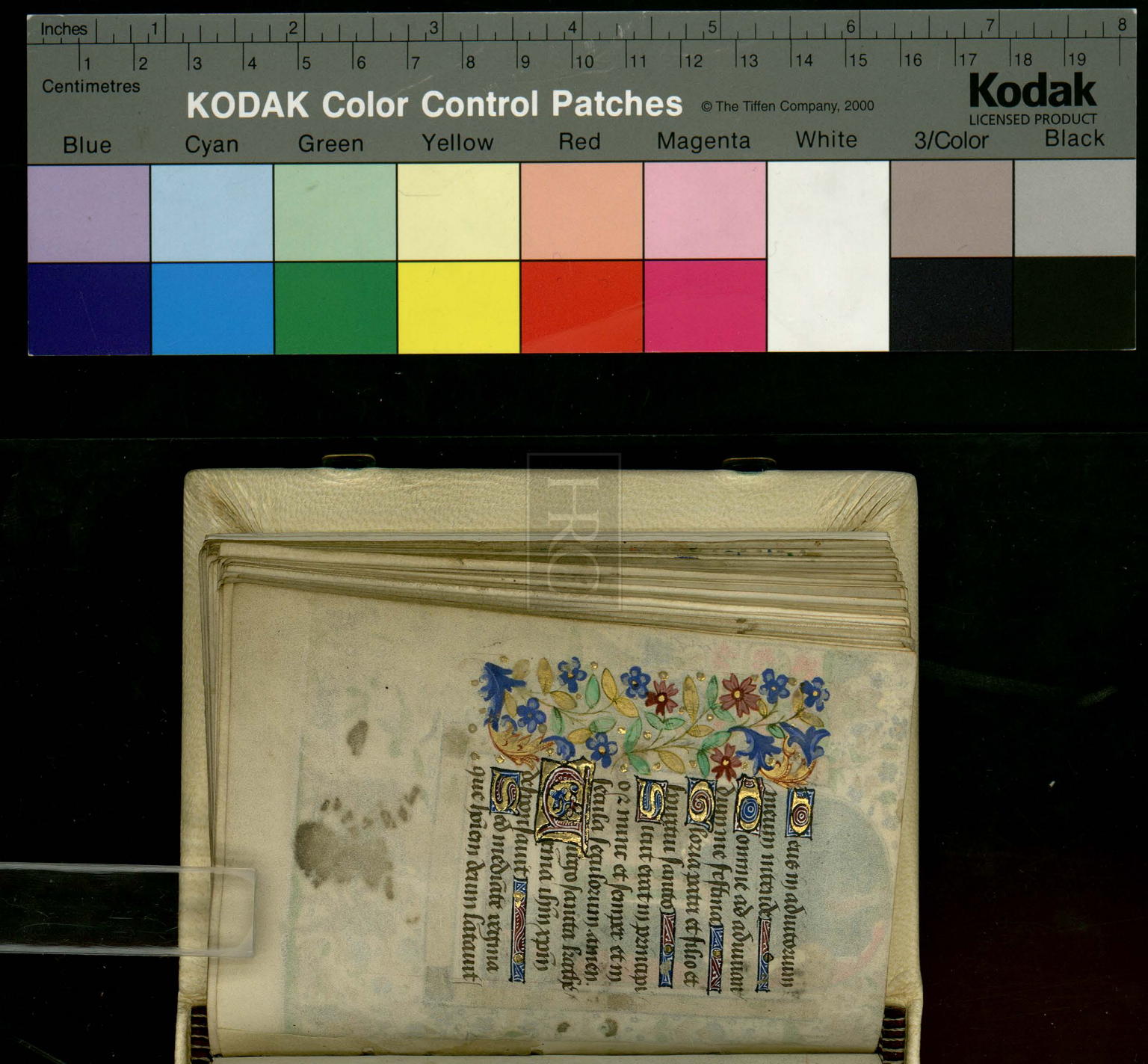

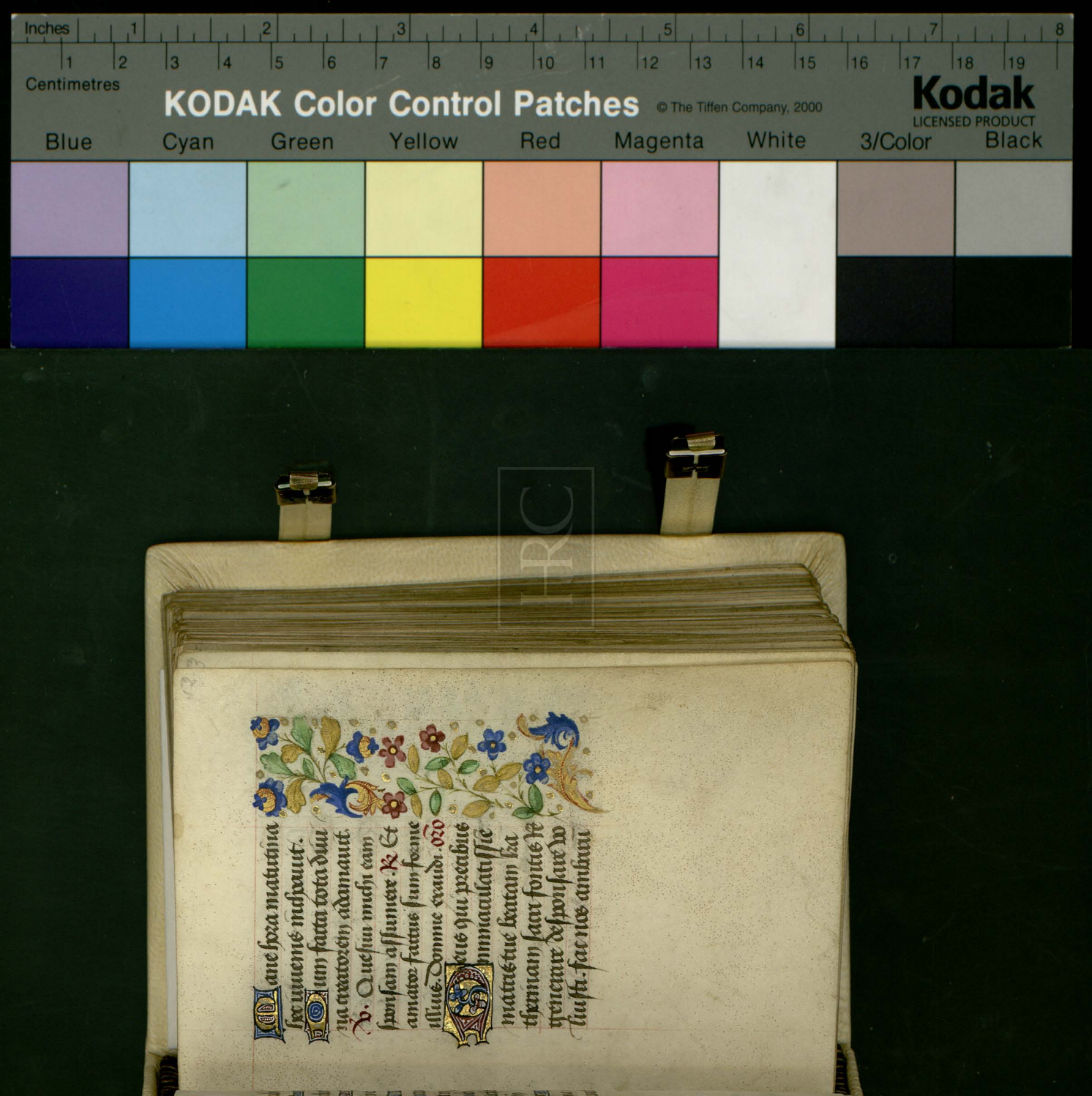

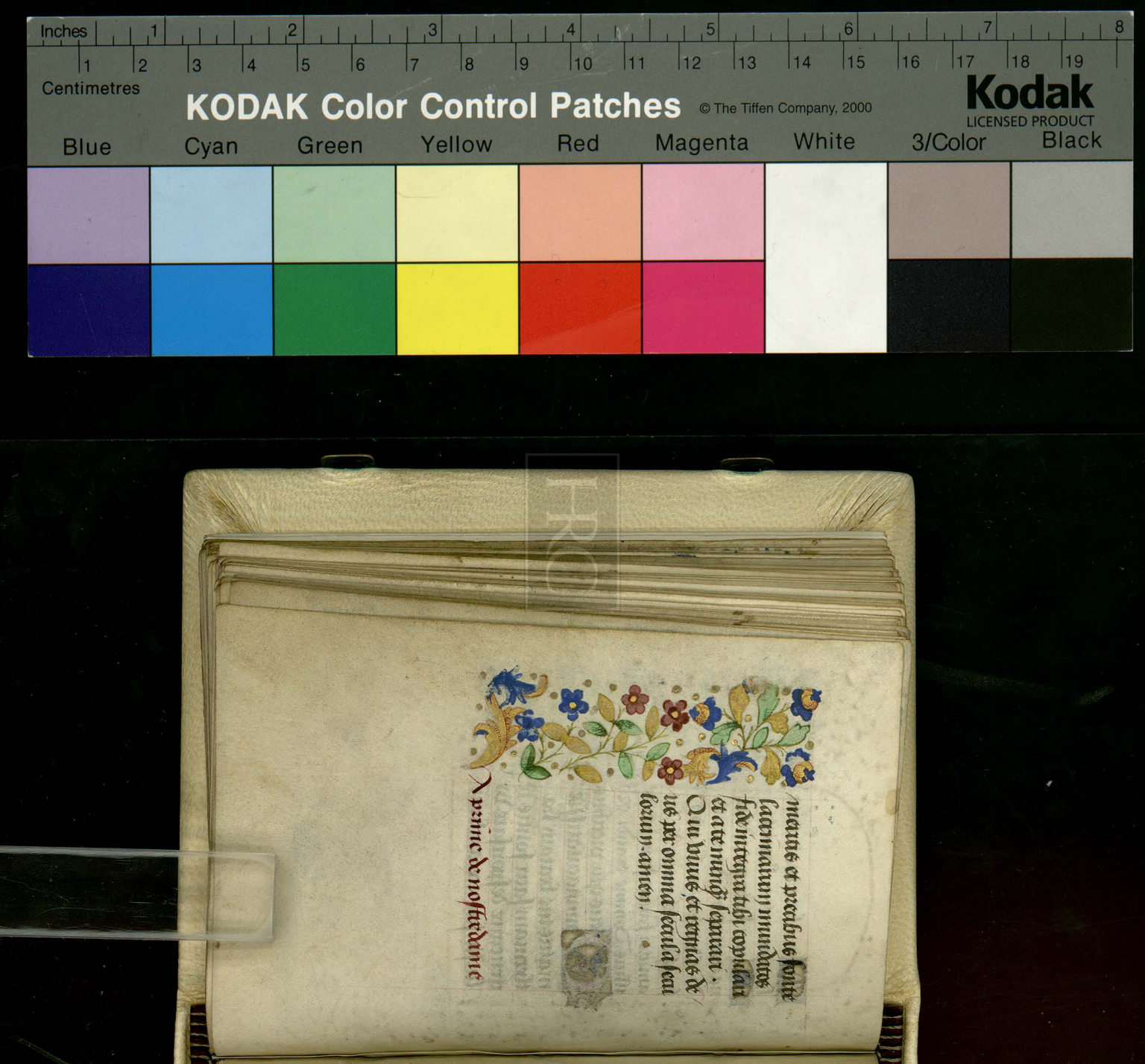
Inches
Centimetres
KODAK Color Control Patches
© The Tiffen Company, 2000
Kodak
LICENSED PRODUCT
Blue
Cyan
Green
Yellow
Red
Magenta
White
3/Color
Black

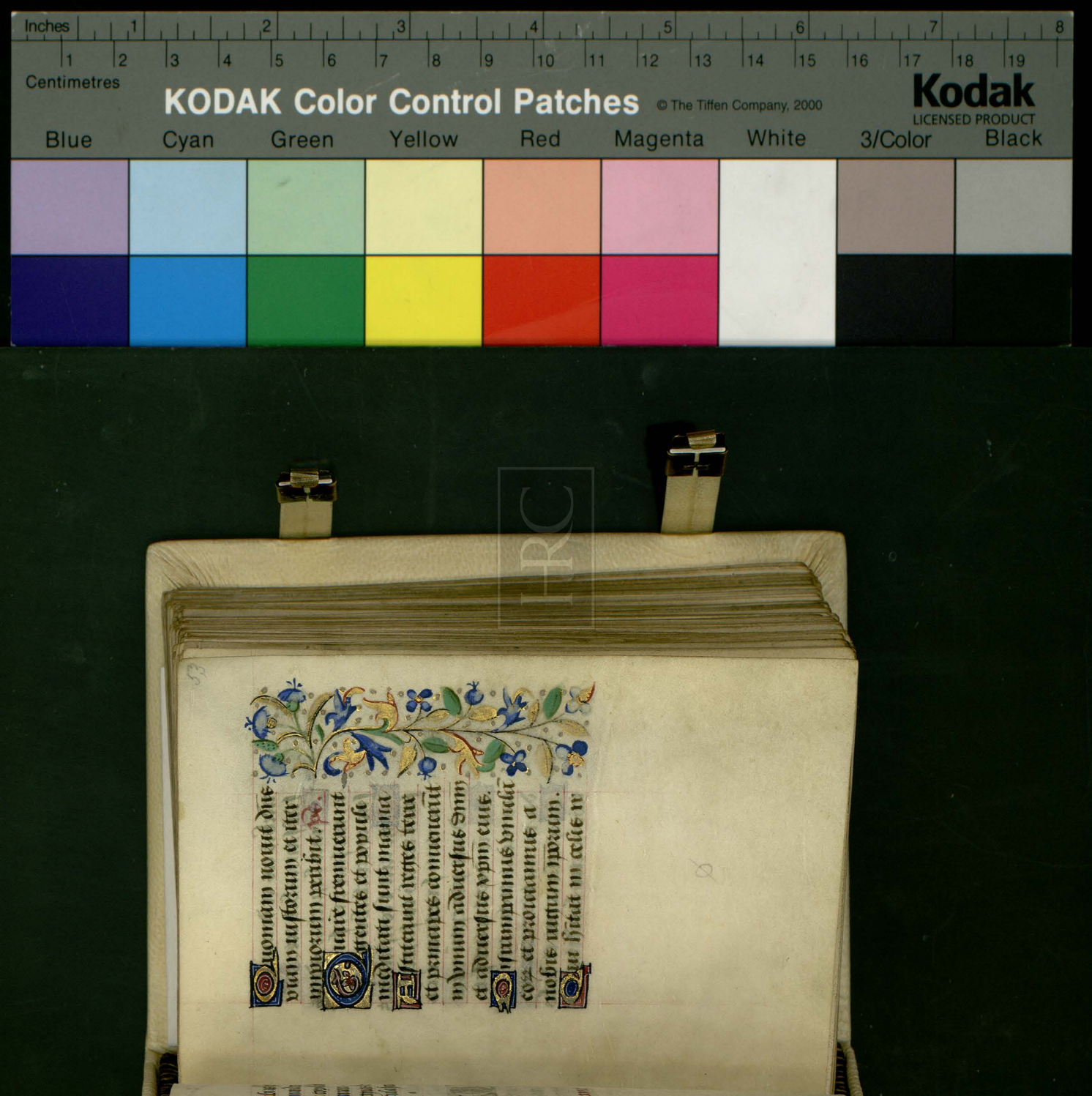

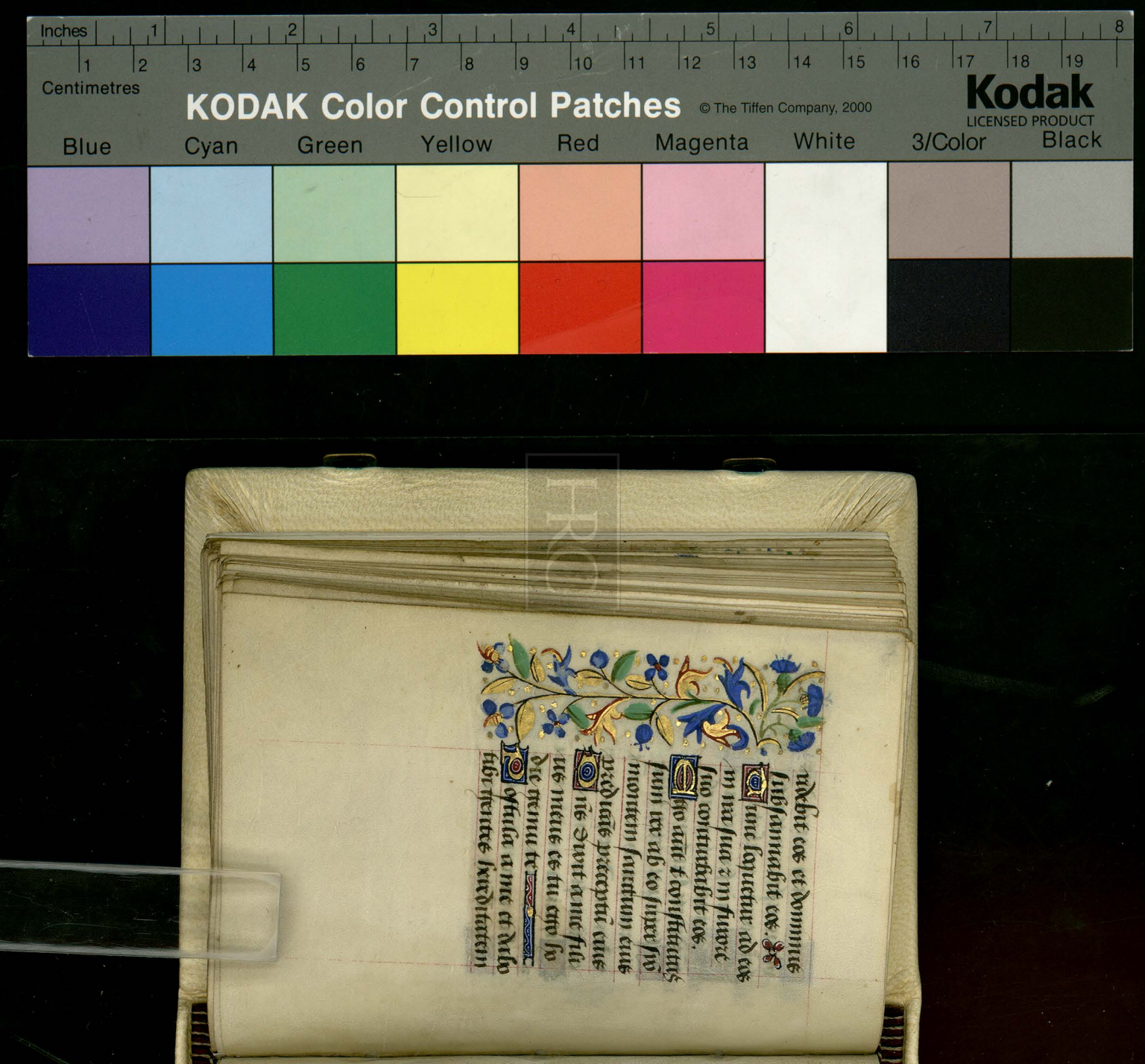

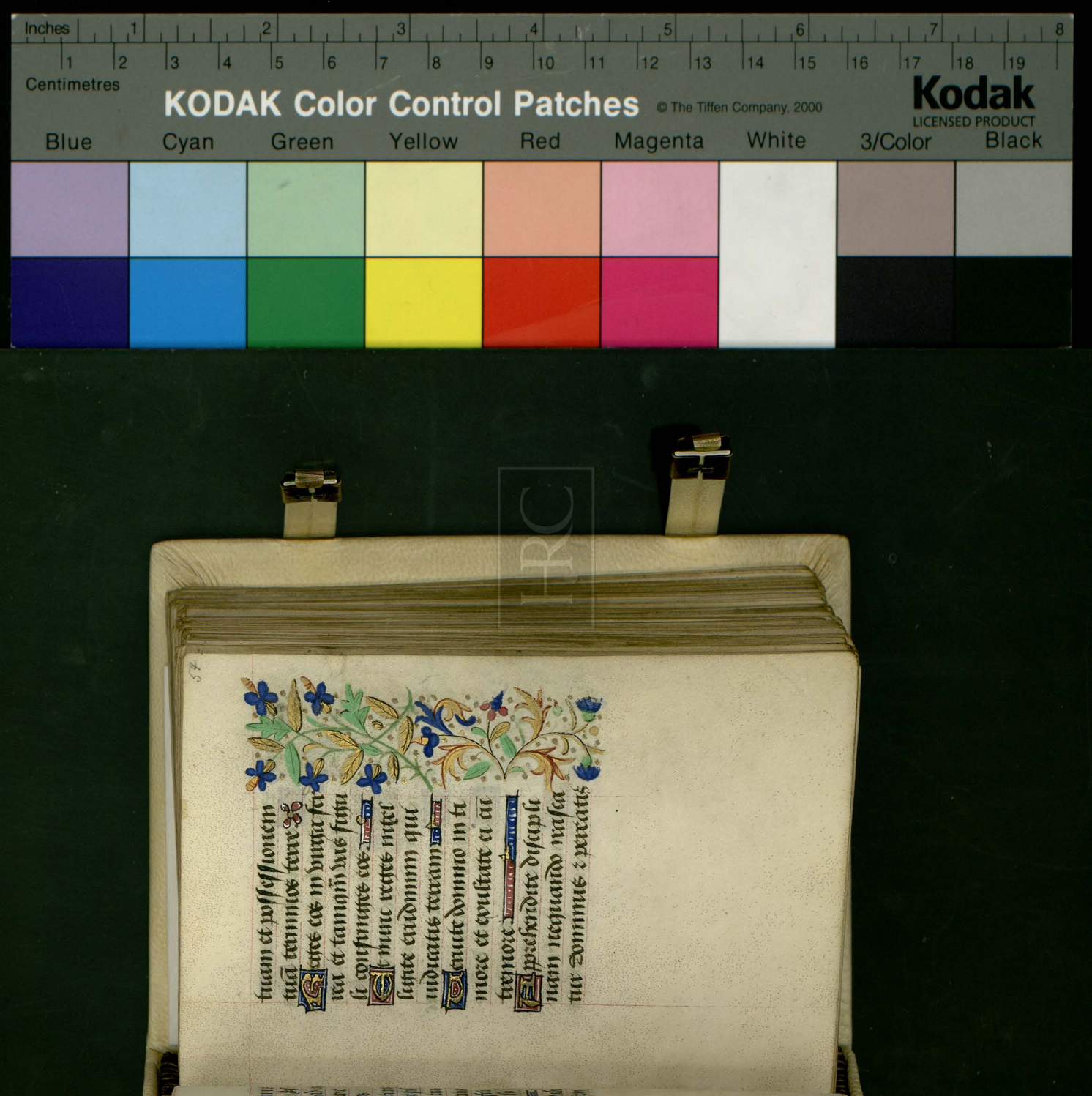

Inches
Centimetres
KODAK Color Control Patches
© The Tiffen Company, 2000
Kodak
LICENSED PRODUCT
Blue
Cyan
Green
Yellow
Red
Magenta
White
3/Color
Black

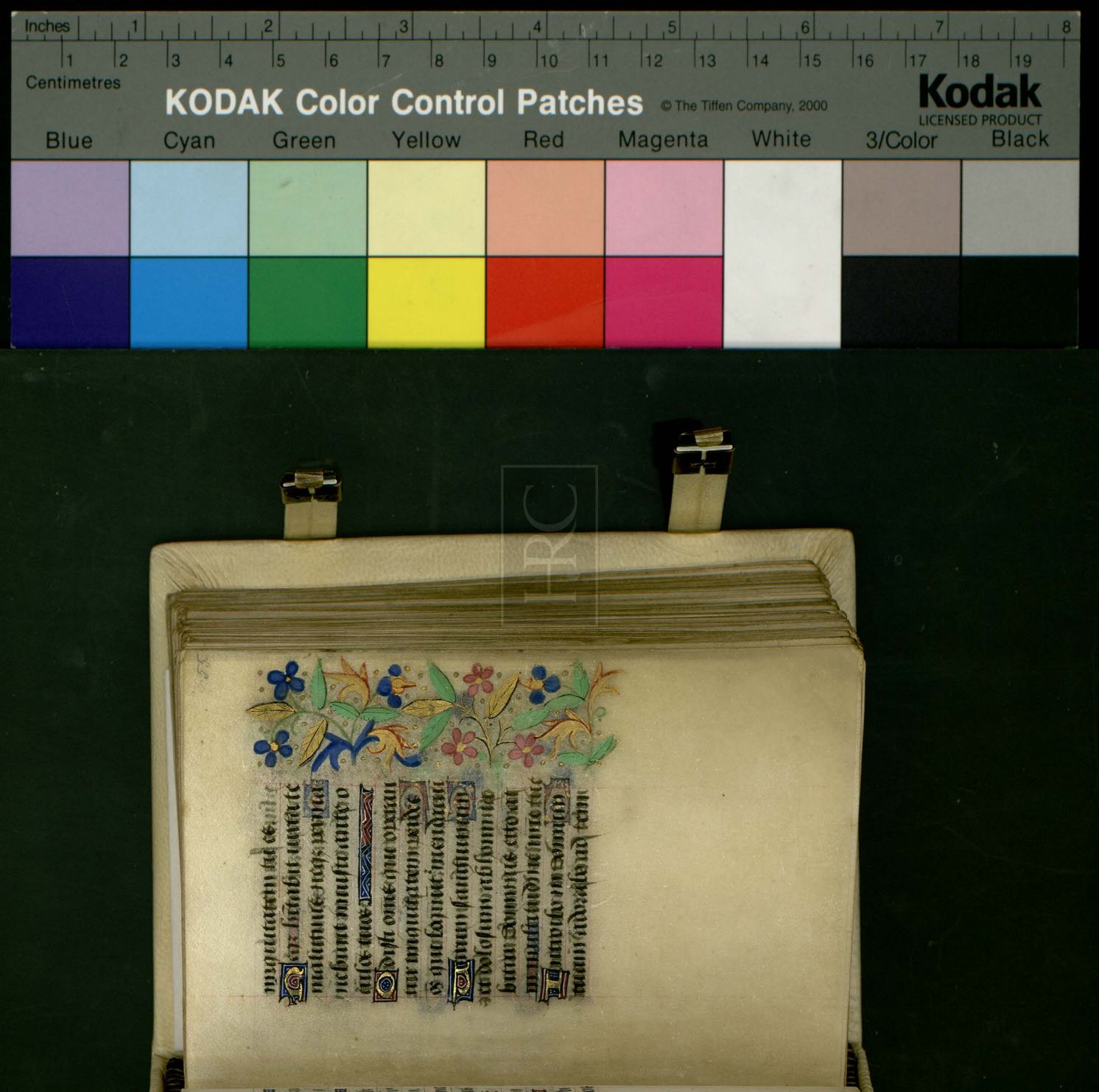
Inches
Centimetres
KODAK Color Control Patches
© The Tiffen Company, 2000
Kodak
LICENSED PRODUCT
Blue
Cyan
Green
Yellow
Red
Magenta
White
3/Color
Black

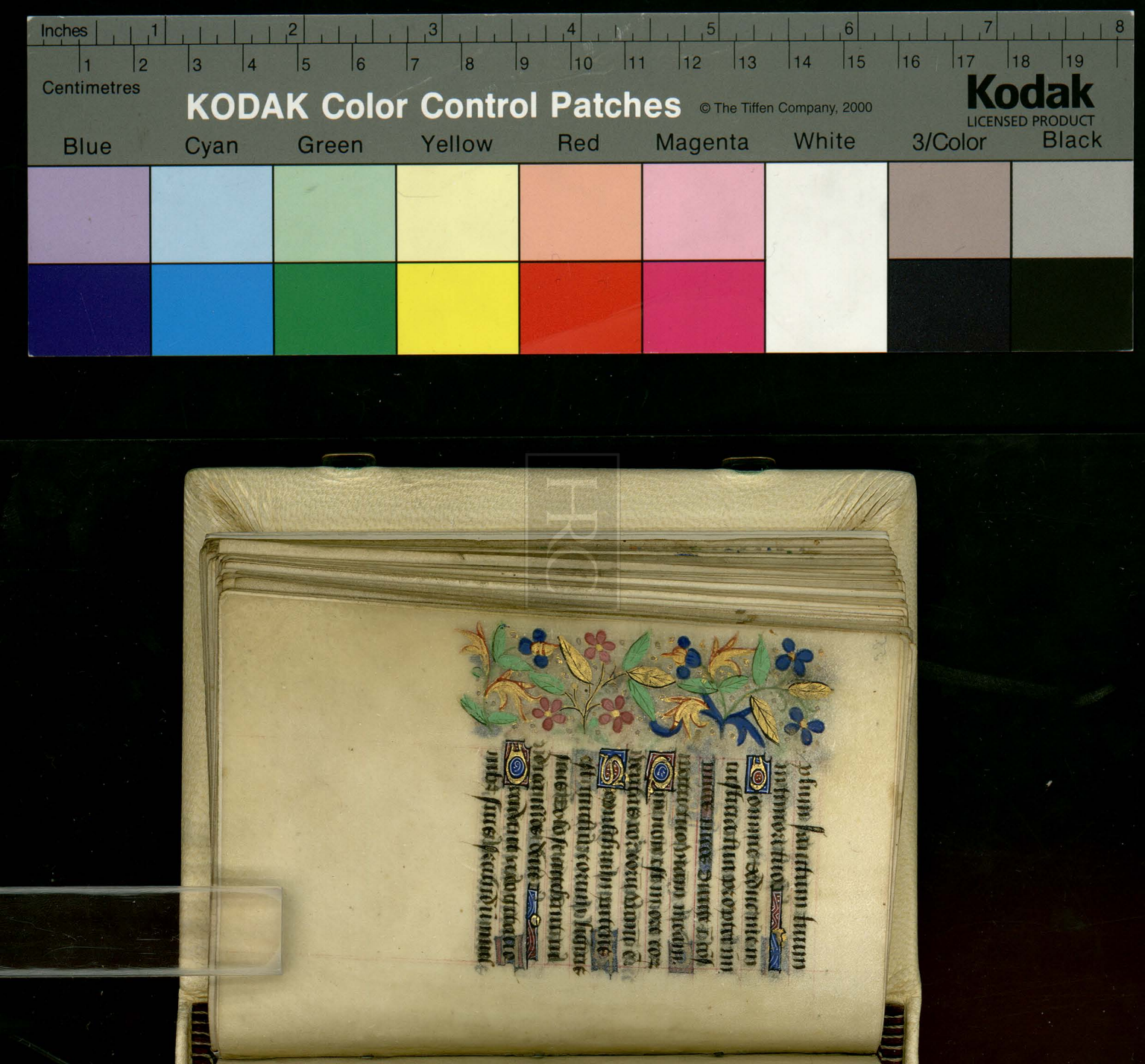

titudinem impietatu
eorum expelle eos qm̄
irritauerunt te domine
Et letentur omnes q̄
sperant in te meternum
exultabunt et hitabis
in eis
Et ithabuntur in te
omnes qui diligunt
nomen tuum qm̄ tu
benedices iusto
Domine vt scuto bone
voluntatis tue corona
sti nos

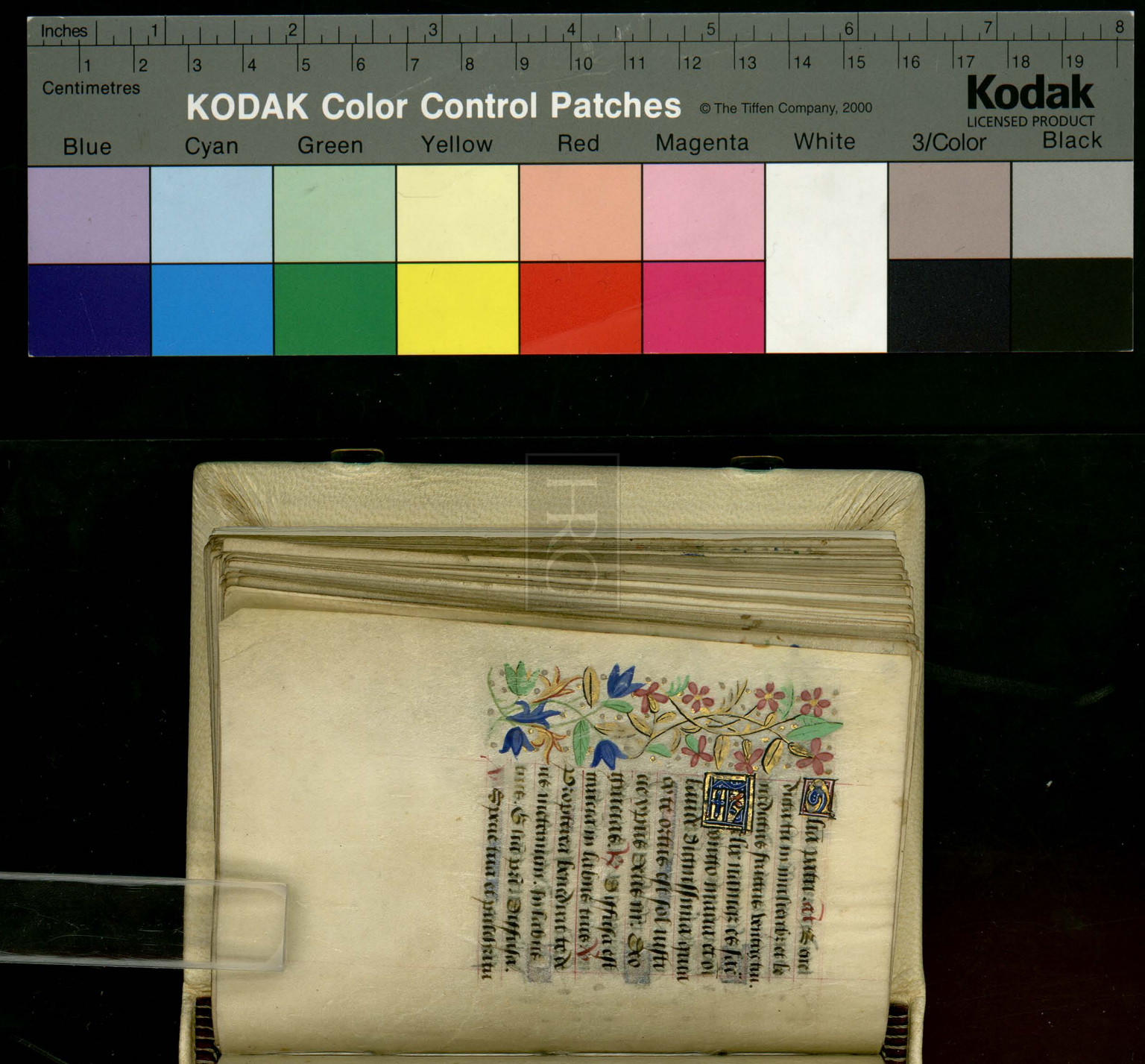

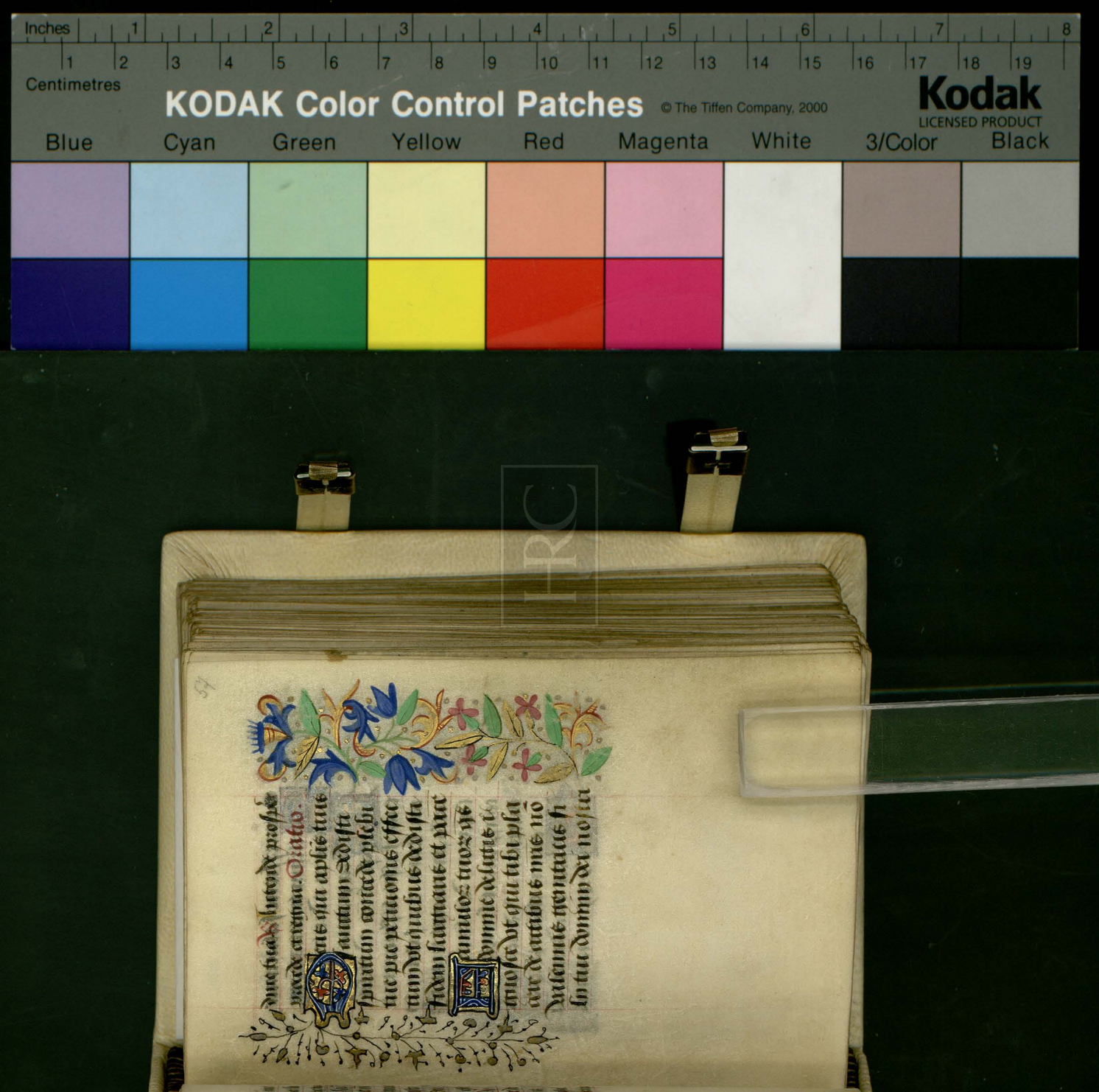
Inches
Centimetres
KODAK Color Control Patches
© The Tiffen Company, 2000
Kodak
LICENSED PRODUCT
Blue
Cyan
Green
Yellow
Red
Magenta
White
3/Color
Black

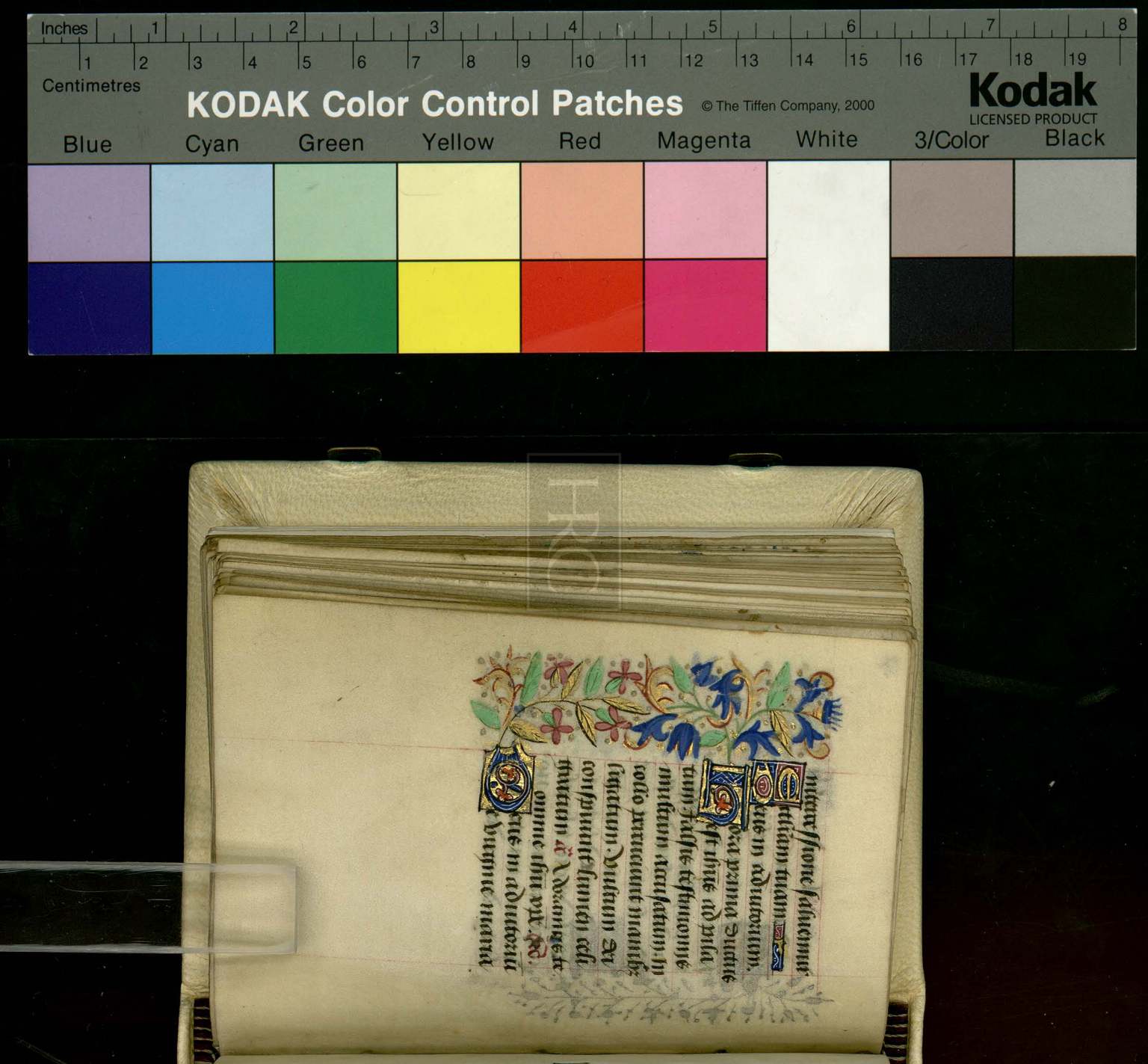

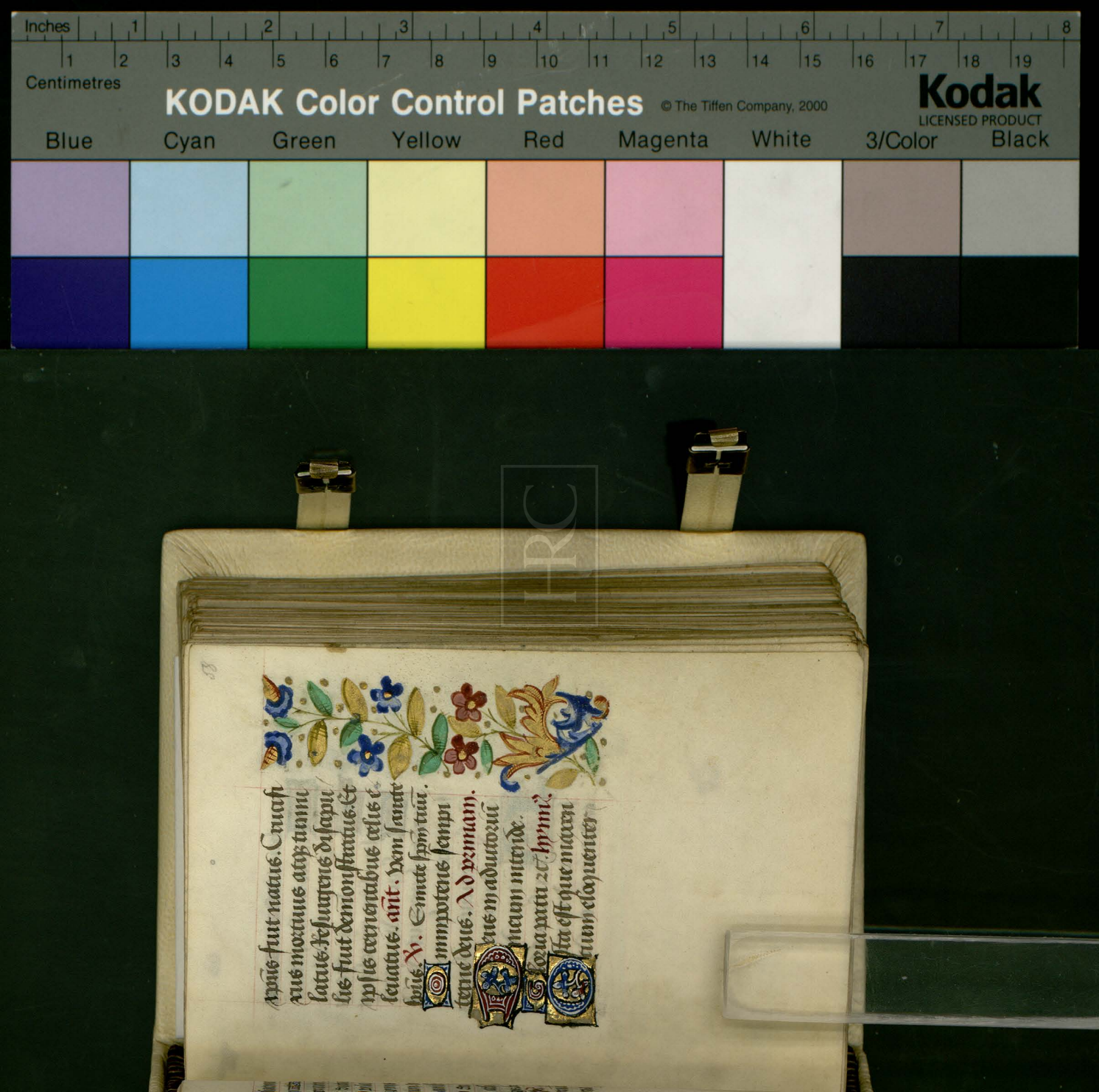

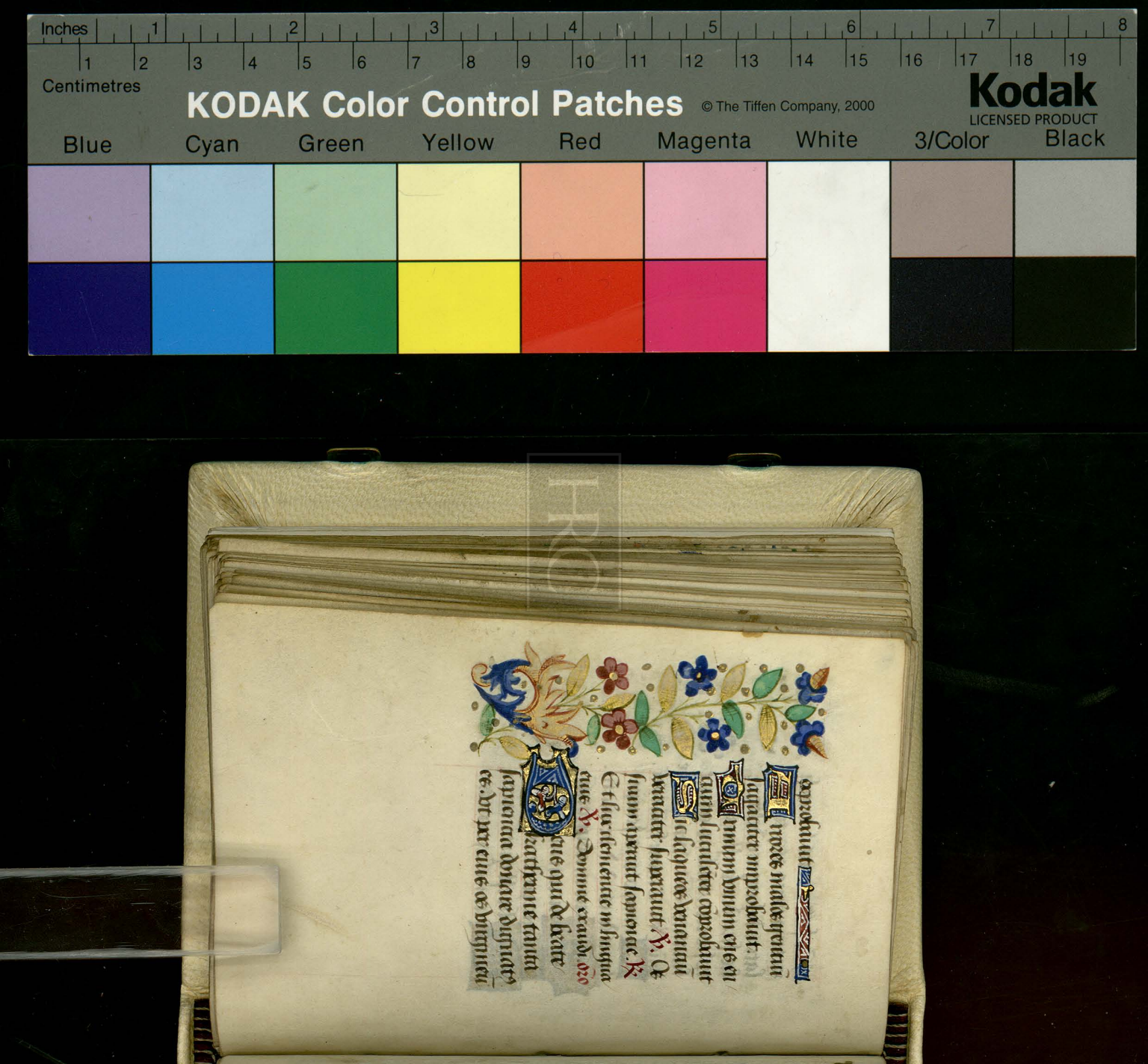

errores infidelium expro
barer et quinquaginta
philozophos viam verita
tis edoceres. concede nobis
errores et propria peccata
sic exprobare nec nō ver
bo et exemplo alius lucere
vt cum ipsis ad te qui es
veritas et via valeamus
peruenire. Per.

A tierce de nostredame.

HRC

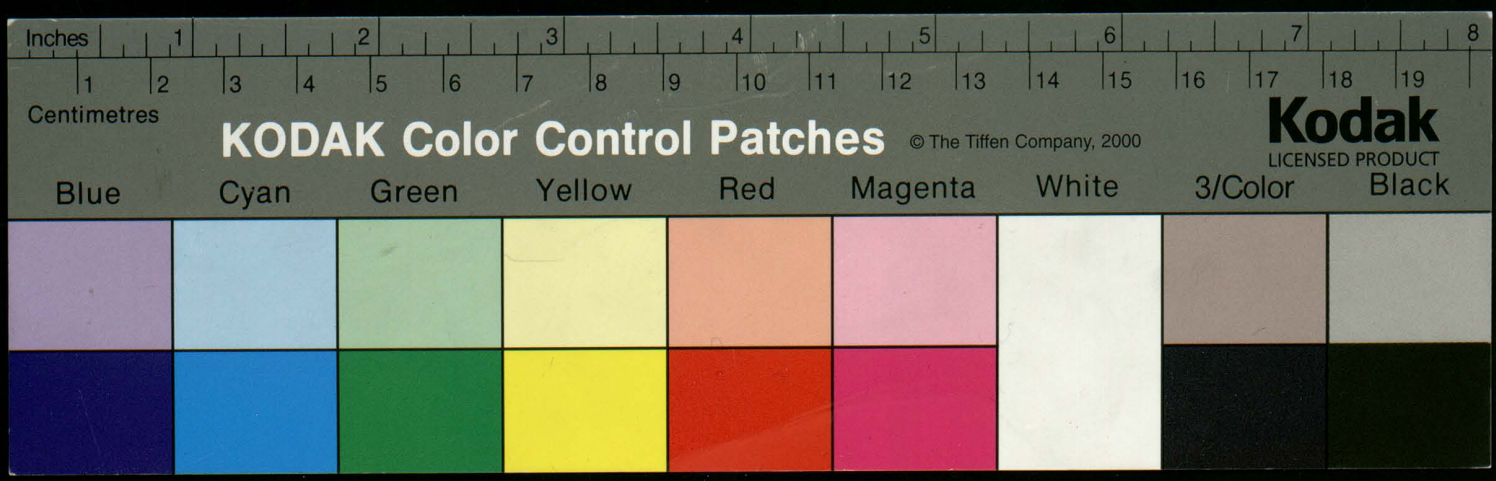
Inches
Centimetres
KODAK Color Control Patches
© The Tiffen Company, 2000
Kodak
LICENSED PRODUCT
Blue
Cyan
Green
Yellow
Red
Magenta
White
3/Color
Black



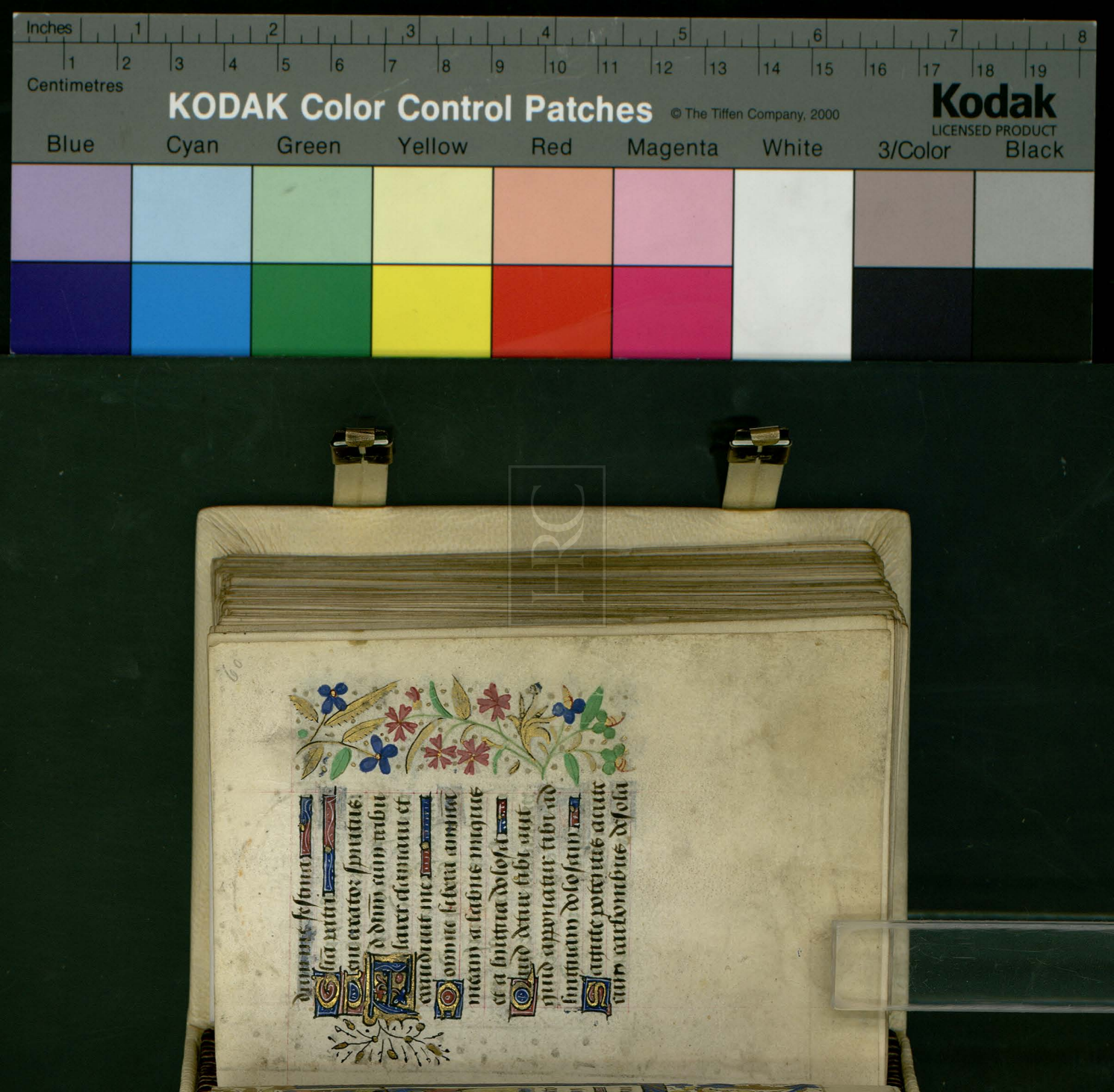

Inches
Centimetres
KODAK Color Control Patches
© The Tiffen Company, 2000
Kodak
LICENSED PRODUCT
Blue
Cyan
Green
Yellow
Red
Magenta
White
3/Color
Black

Dommo qui fecit celum
et terram.

Non det in commocio
nem pedem tuum neq;
dormitet qui custodit te

Ecce non dormitabit
neq; dormiet qui custo
dit israel

Dominus custodit te
dominus protectio tua
super manum dexteram
tuam

Per diem sol non uret
te neq; luna per nocte.

IRC

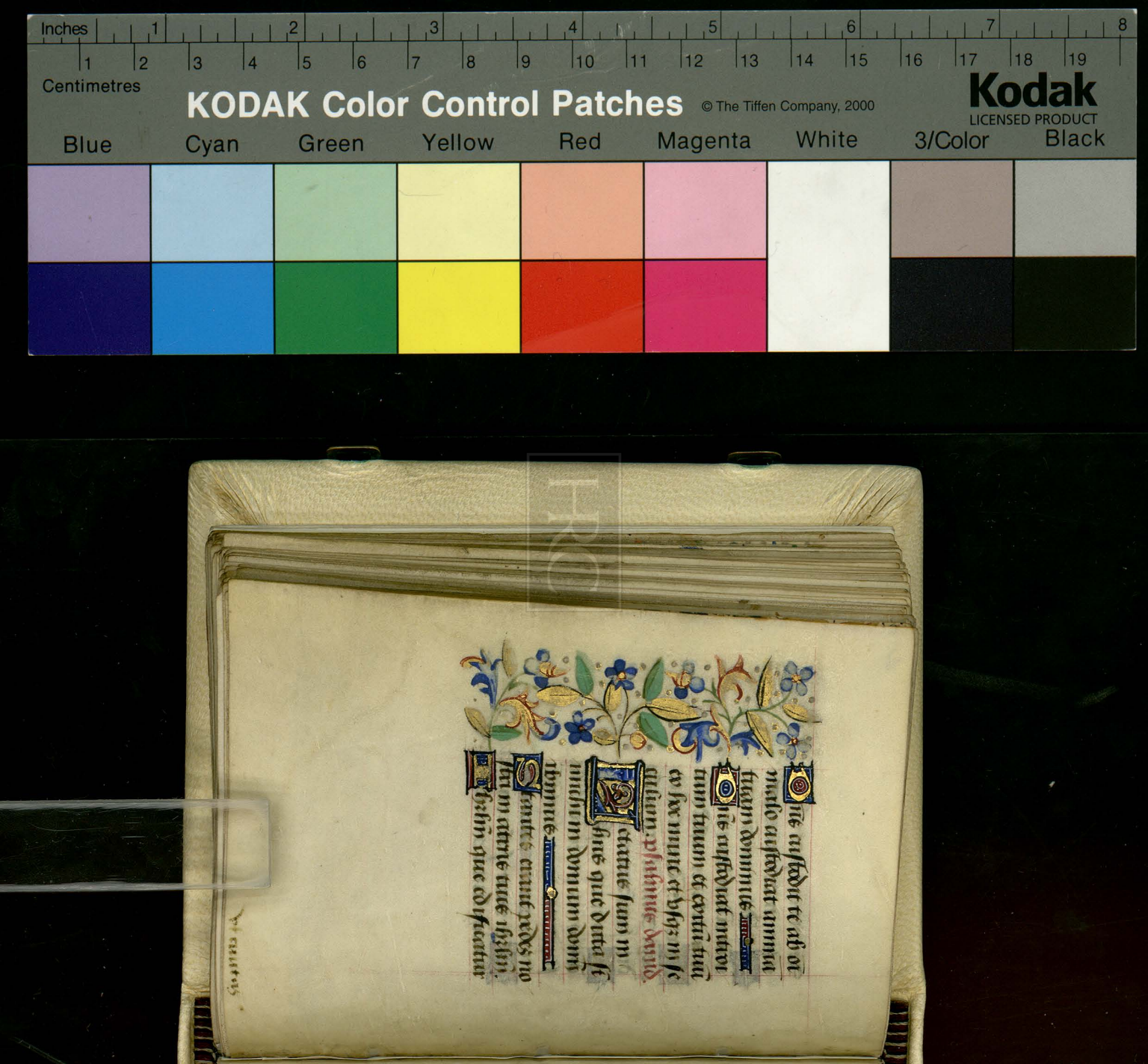

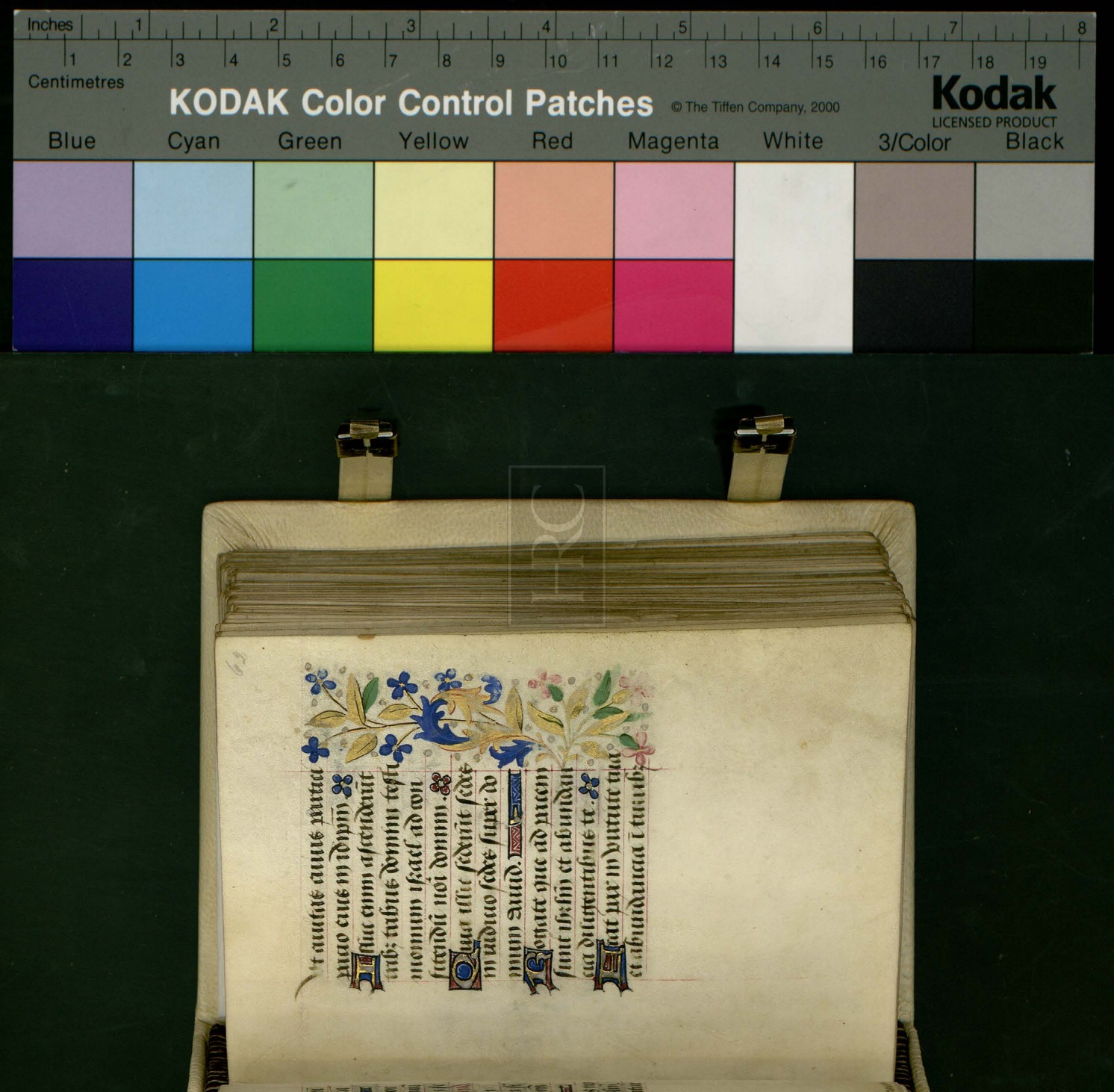

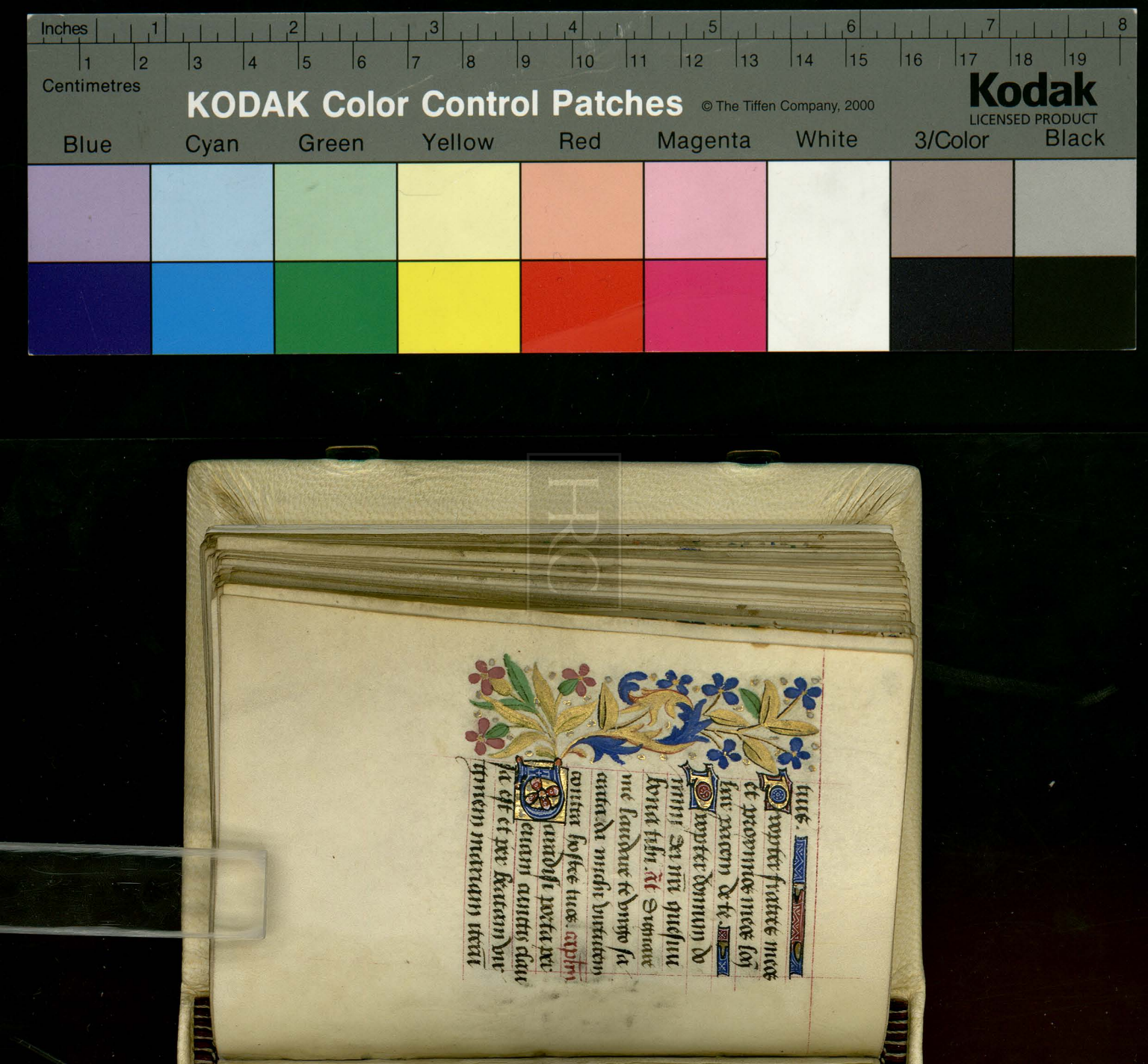

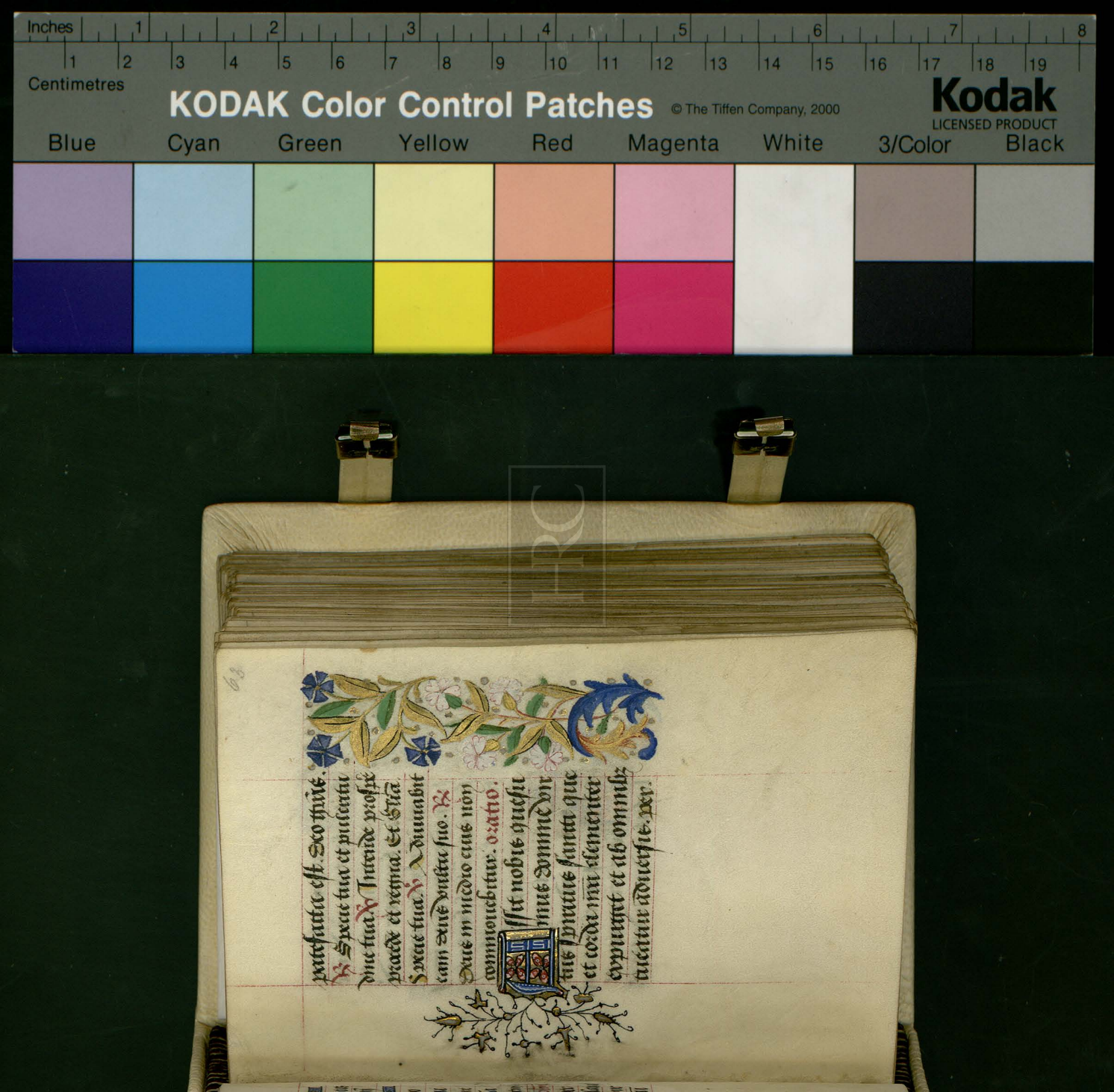

Concede nos famu
los tuos qs domine
deus perpetua mentis et
corporis sanitate gaudere
et gloriosa beate marie
semper virginis interces
sione a presenti liberari tri
sticia et eterna perfrui
leticia. Per xpm. Oratio
Sit lumen tuum. A m.
Deus in adiutorium.
Crucifige clamantem
hora terciarum. Al
lusus induitur veste p.

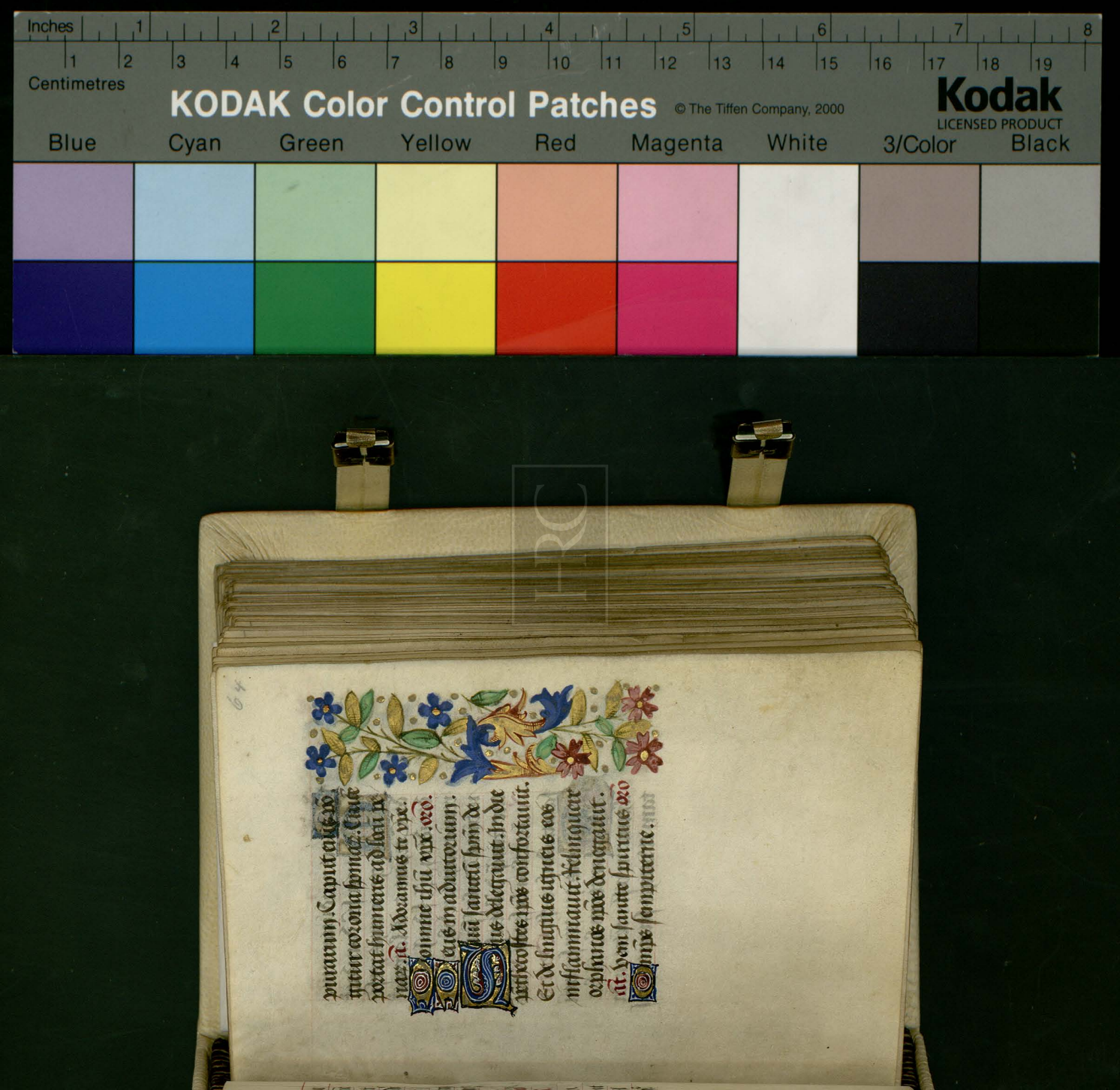

KODAK Color Control Patches © The Tiffen Company, 2000
Kodak LICENSED PRODUCT
Blue Cyan Green Yellow Red Magenta White 3/Color Black

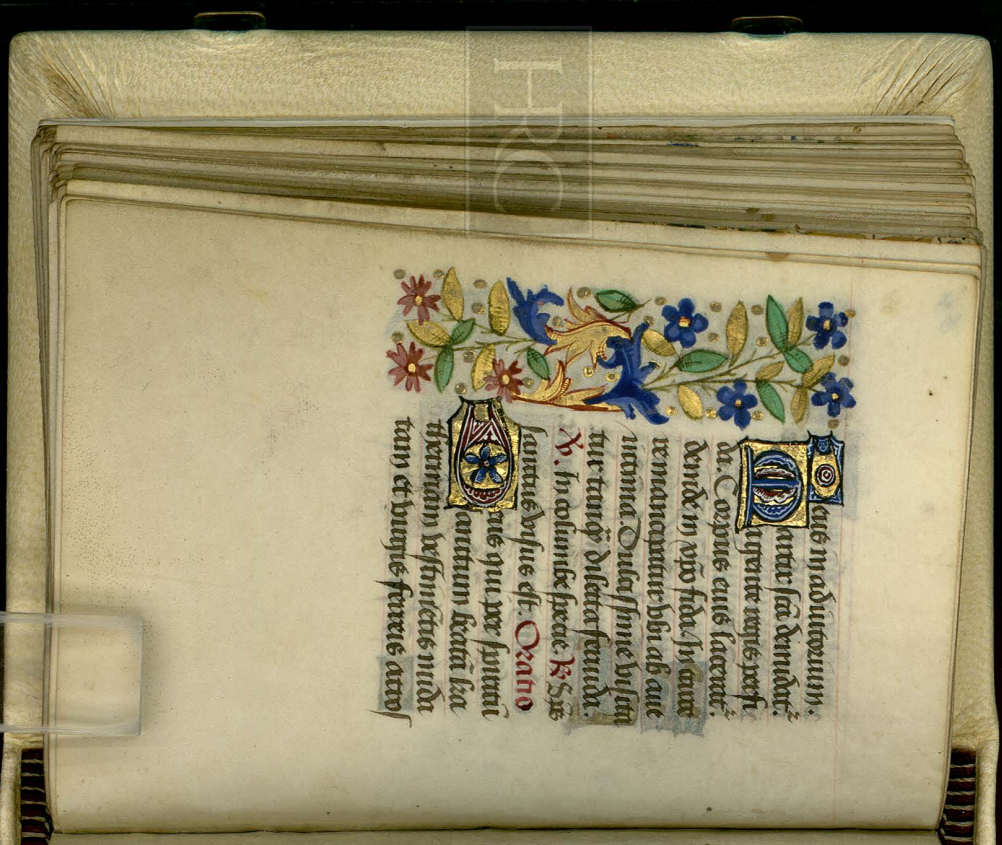

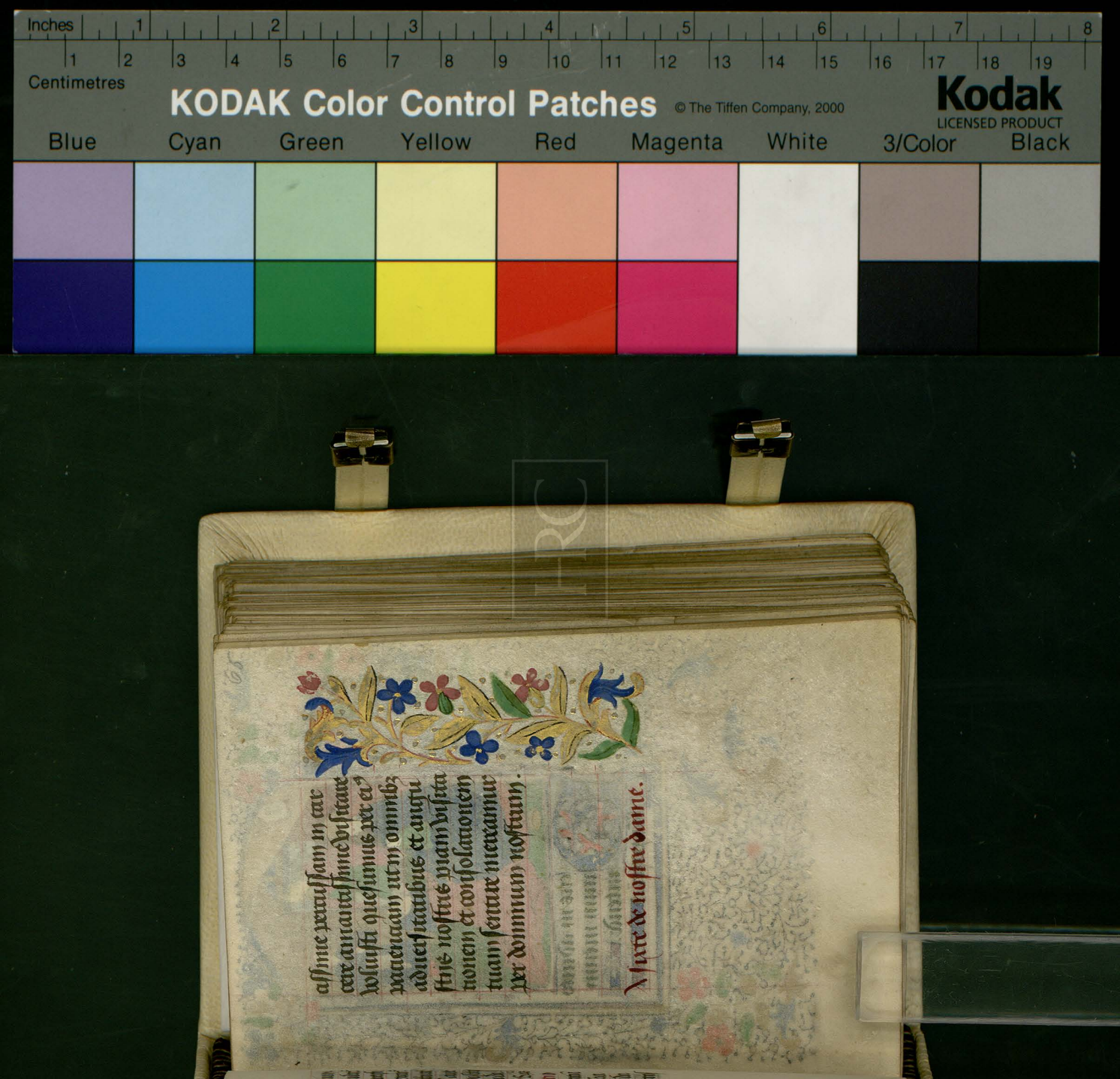

cissime percussam in car
cere amantissime visitare
voluisti quesumus per eius
pacienciam ut in omnibus
aduersitatibus et angu
stijs nostris piam visita
tionem et consolationem
tuam sentire mereamur
per dominum nostrum.

A sixte de nostre dame.

KODAK Color Control Patches
© The Tiffen Company, 2000
Kodak
LICENSED PRODUCT
Blue Cyan Green Yellow Red Magenta White 3/Color Black
Inches
Centimetres

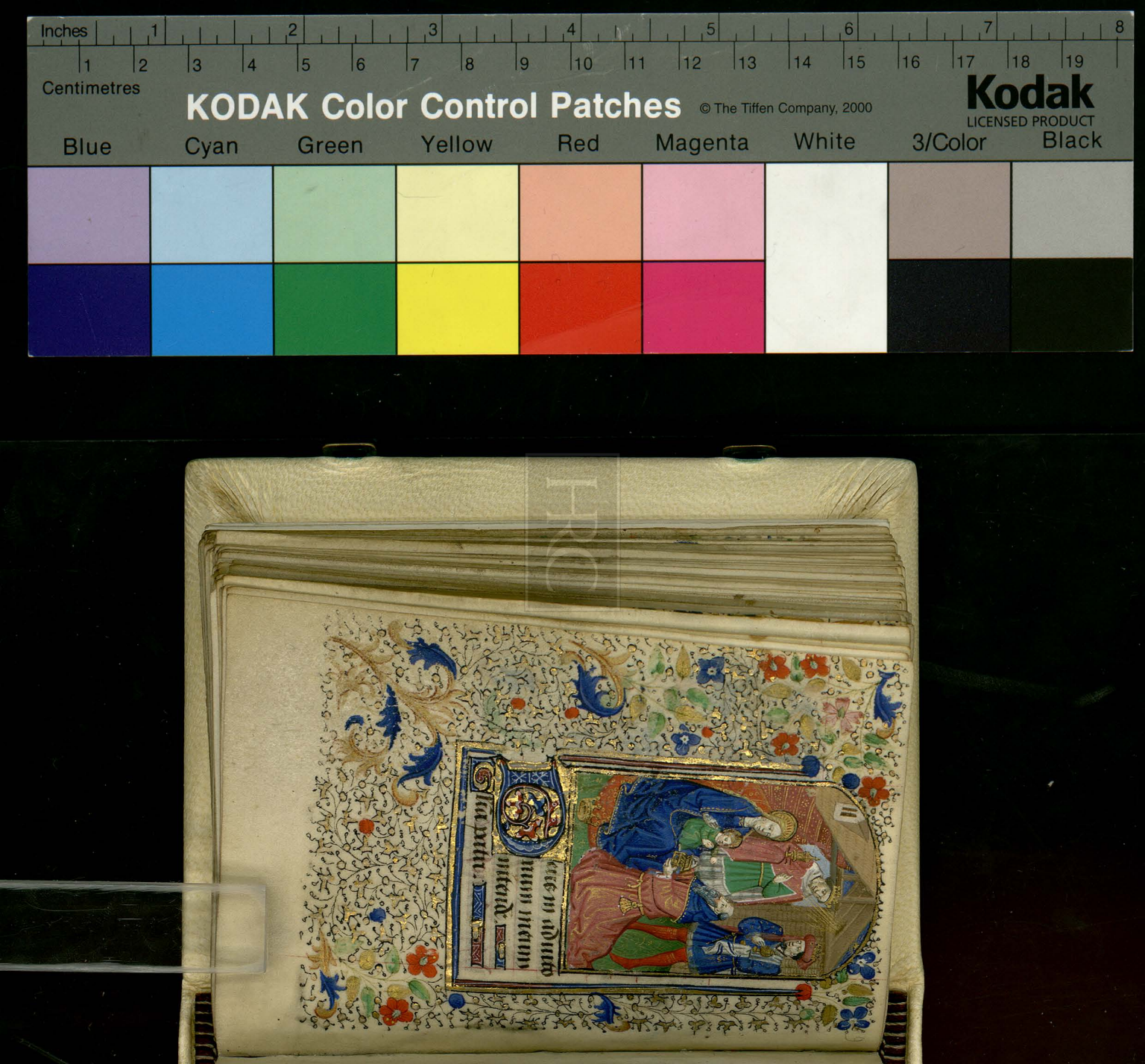
Inches
Centimetres
KODAK Color Control Patches
© The Tiffen Company, 2000
Kodak
LICENSED PRODUCT
Blue
Cyan
Green
Yellow
Red
Magenta
White
3/Color
Black

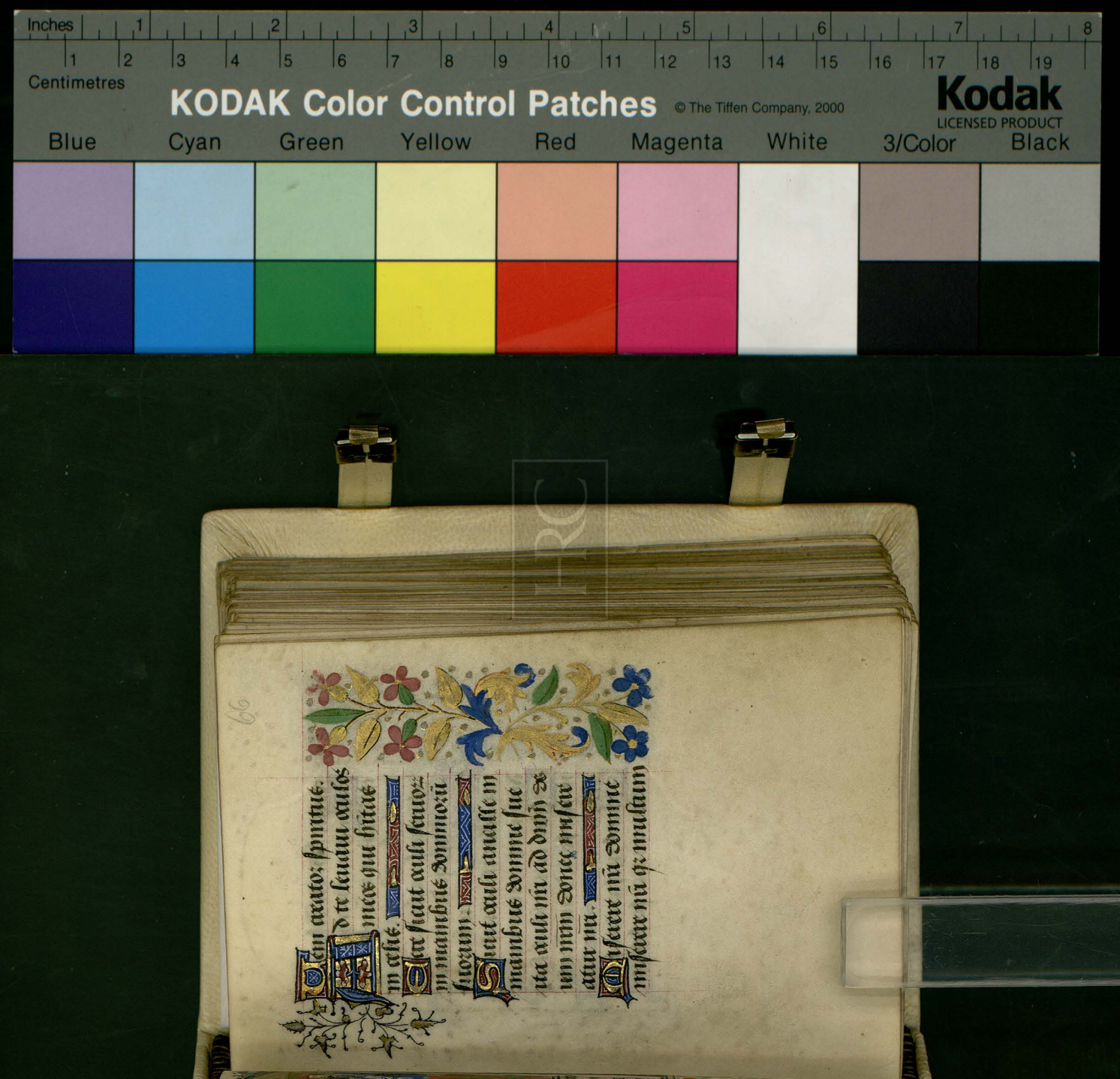

repleti sumus despectione
Quia multum repleta
est anima nra obprobri
um habundantibus et
despectio superbis. ps dd.
Nisi qz dominus
erat in nobis di
cat nunc israel nisi quia
dominus erat in nobis.
Cum exurgerent homines
in nos forte viuos deglu
tissent nos.
Cum irasceretur furor
eorum in nos forsitan

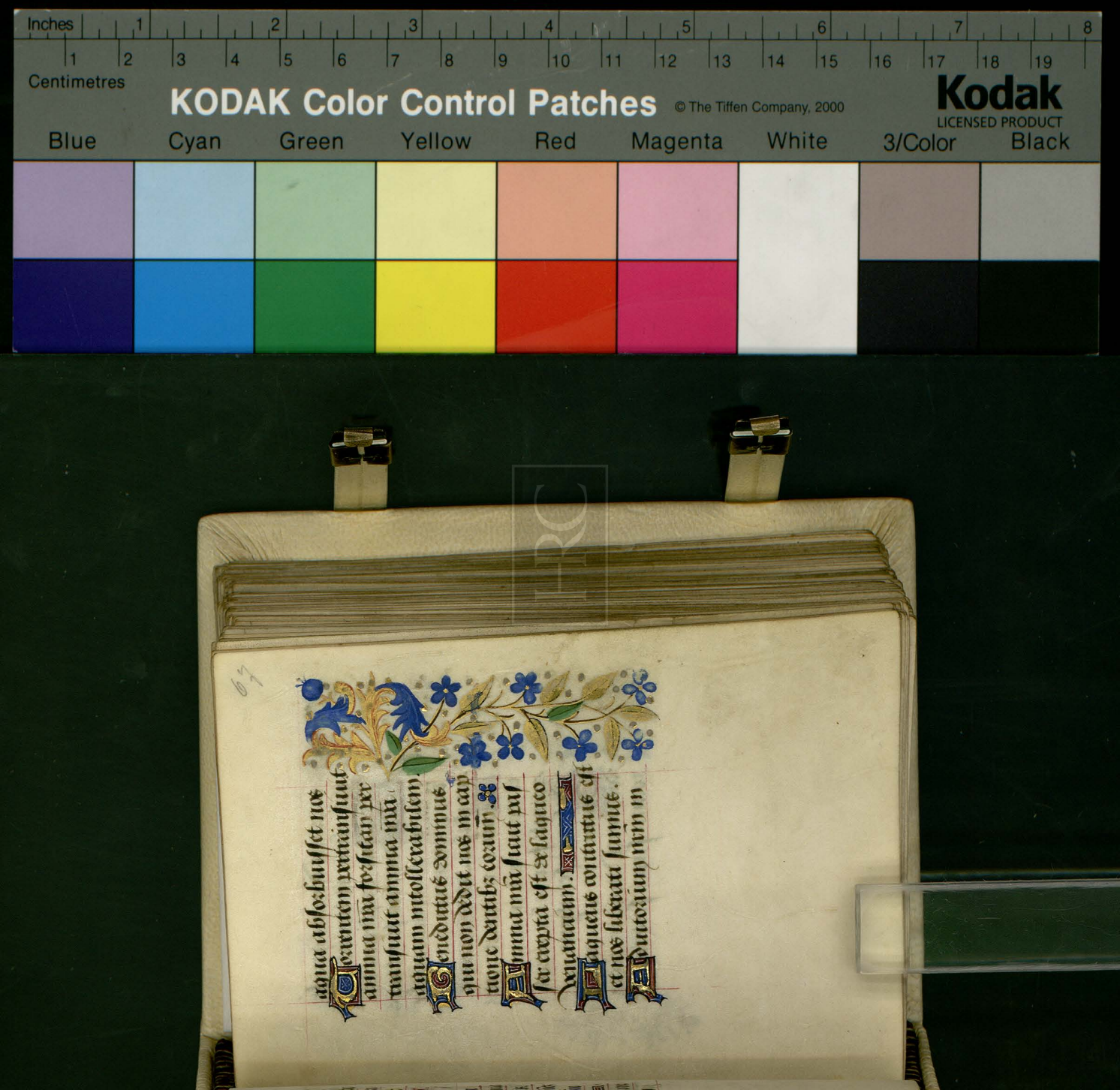

nomine domini qui fe
cit celum et terram.
Qui confidunt in
domino sicut mos
sion non commouebi
tur meternum qui hitat
in ihrlm.
Montes in circuitu eius
et dominus in circuitu
populi sui ex hoc nunc
et usqz in seculum.
Quia non relinquet
dominus virgam pecca
torum super sortem iu

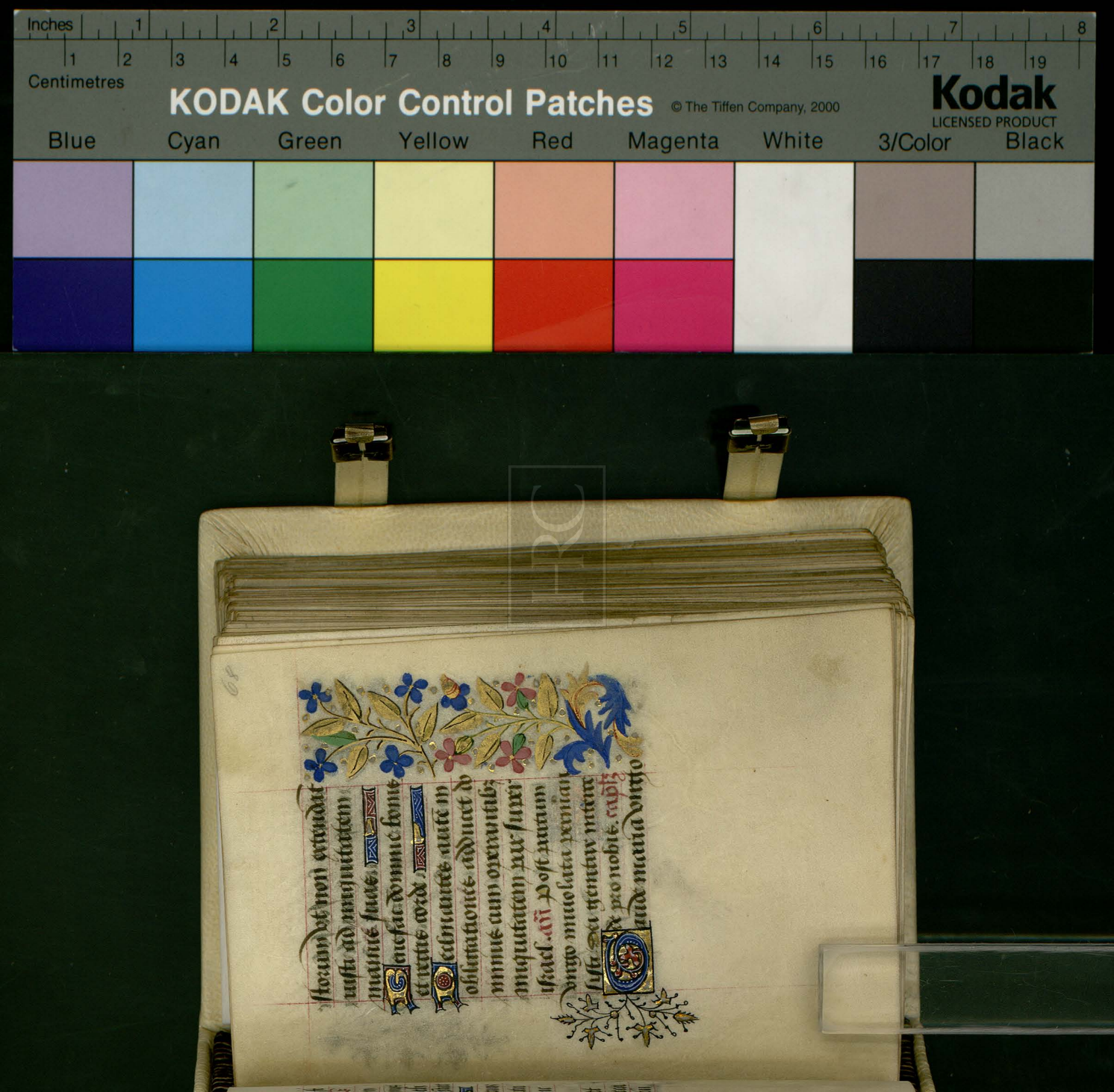

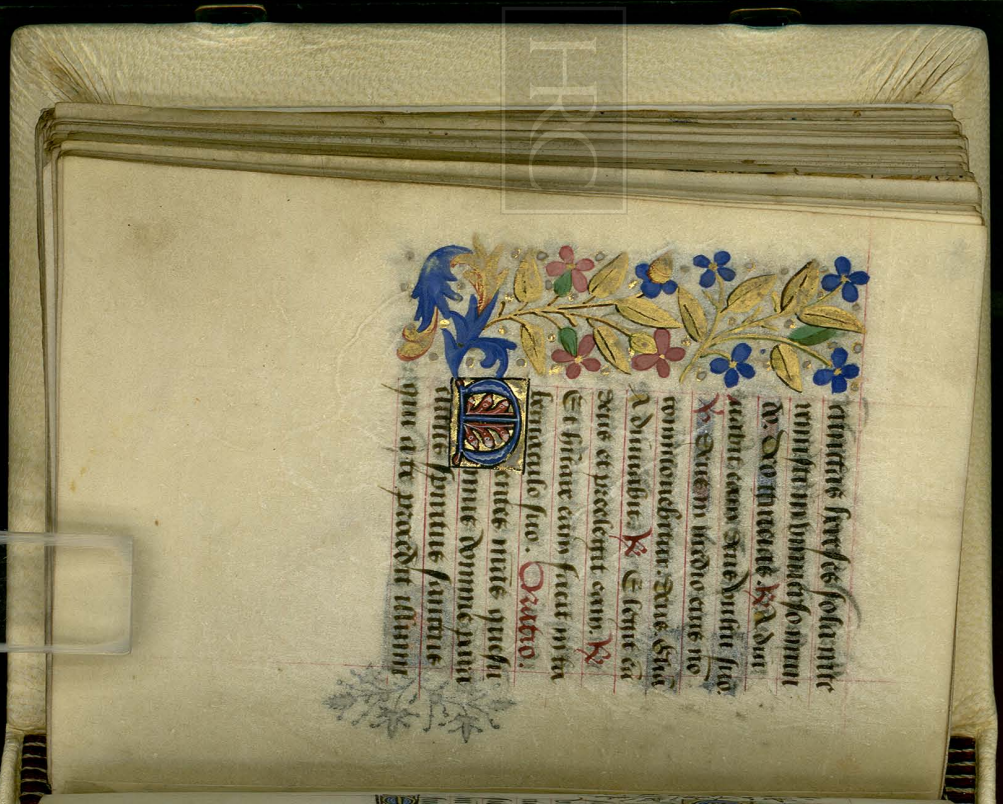

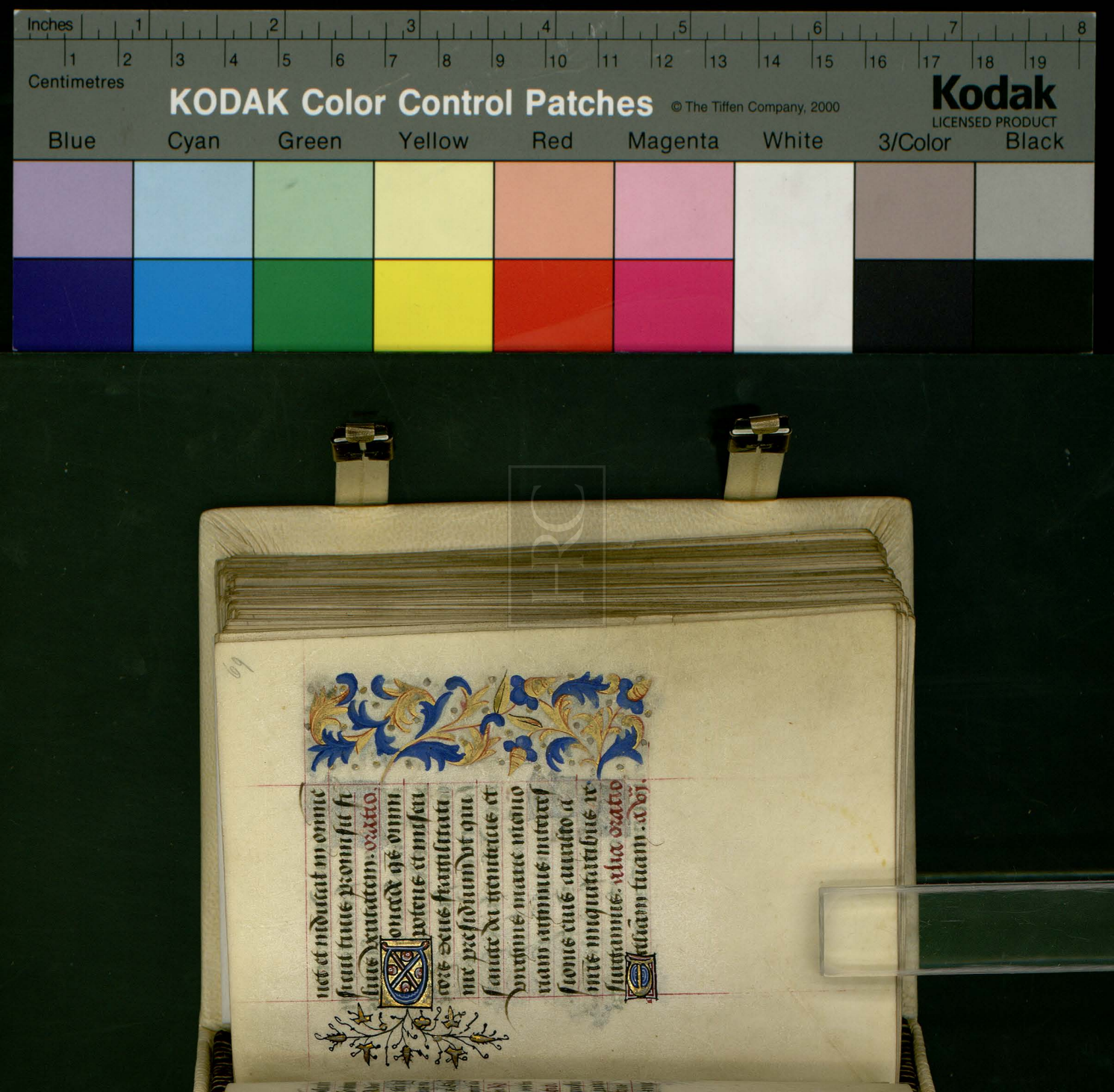

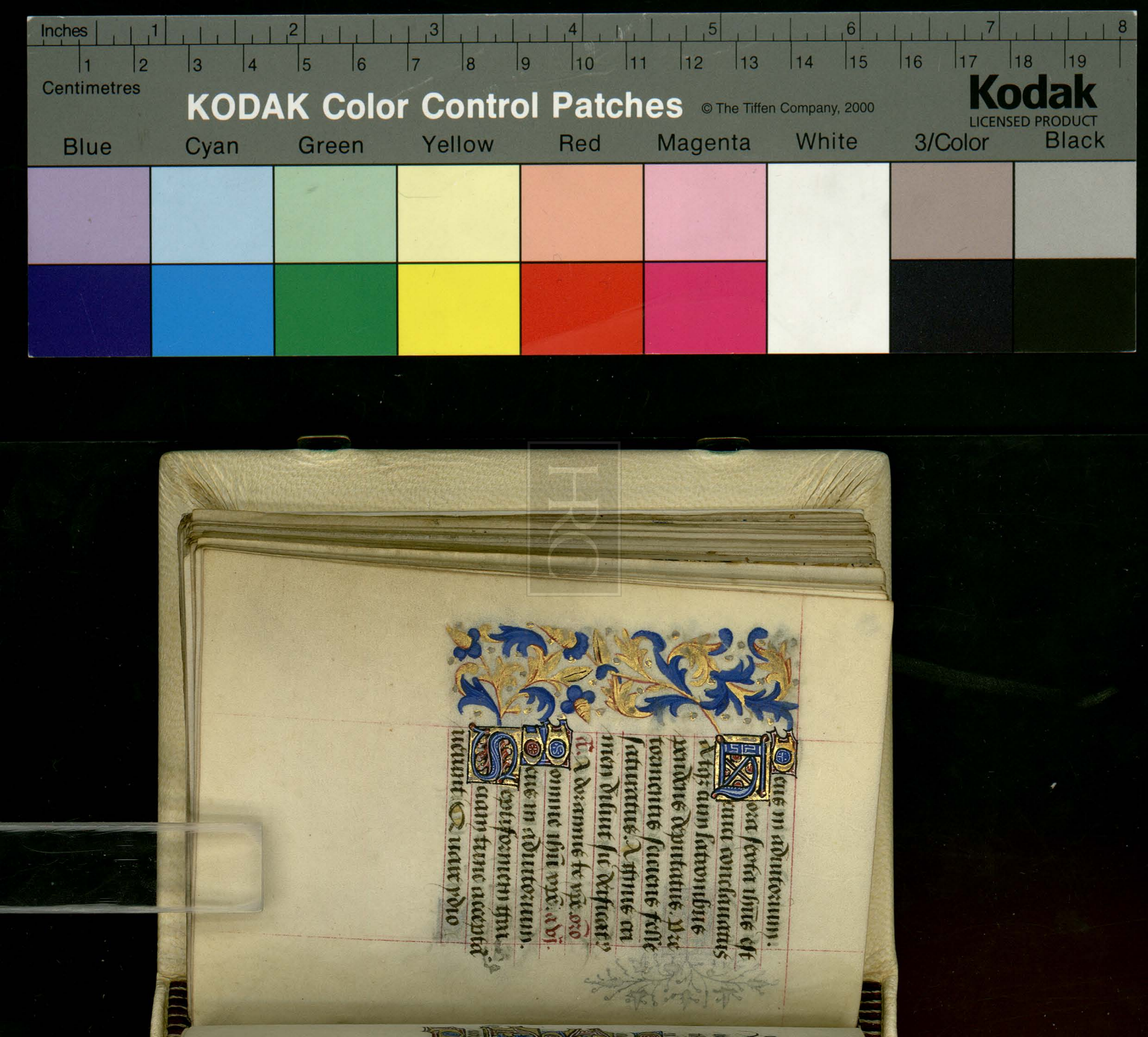

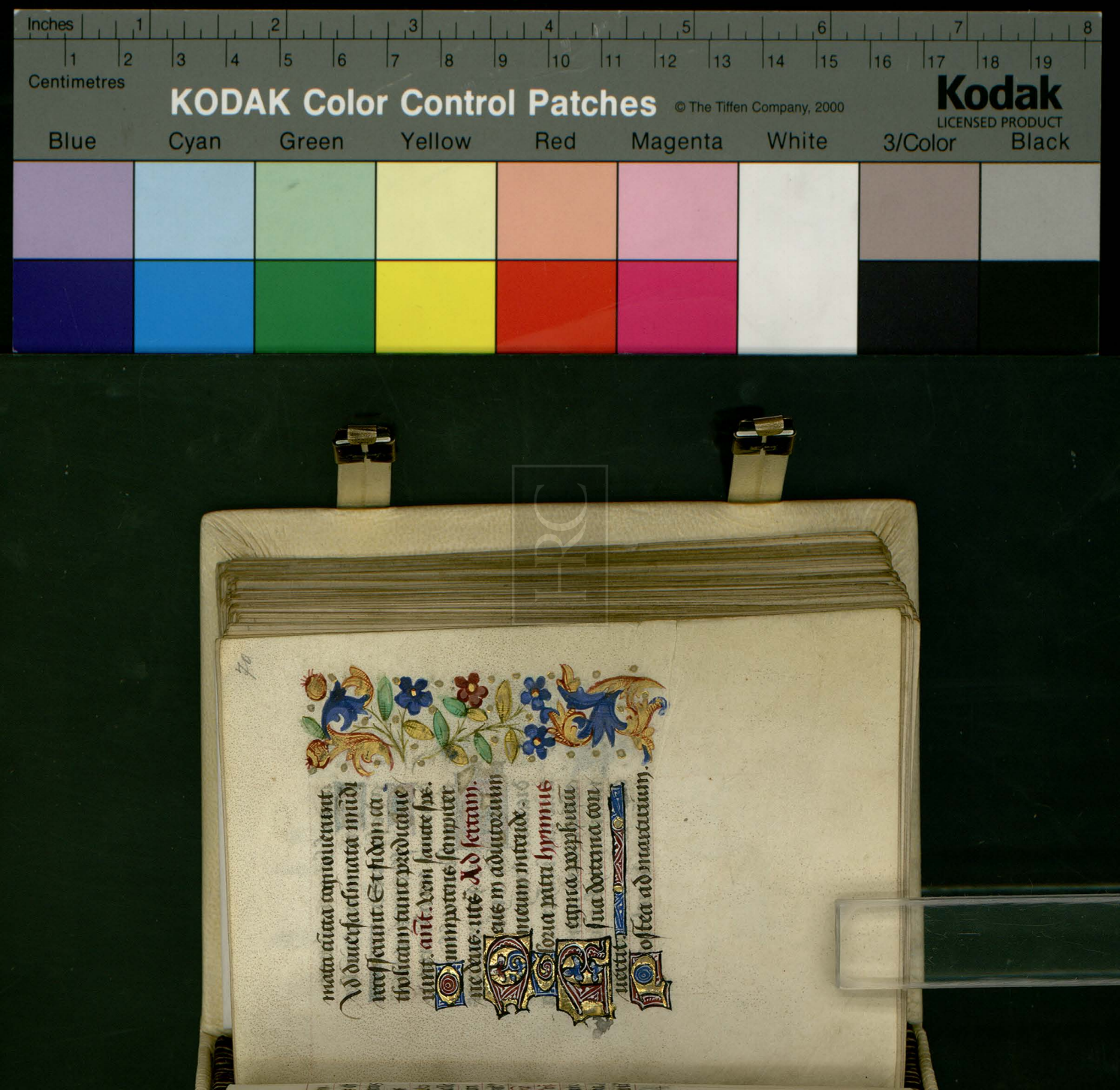

KODAK Color Control Patches © The Tiffen Company, 2000
Kodak LICENSED PRODUCT
Blue Cyan Green Yellow Red Magenta White 3/Color Black

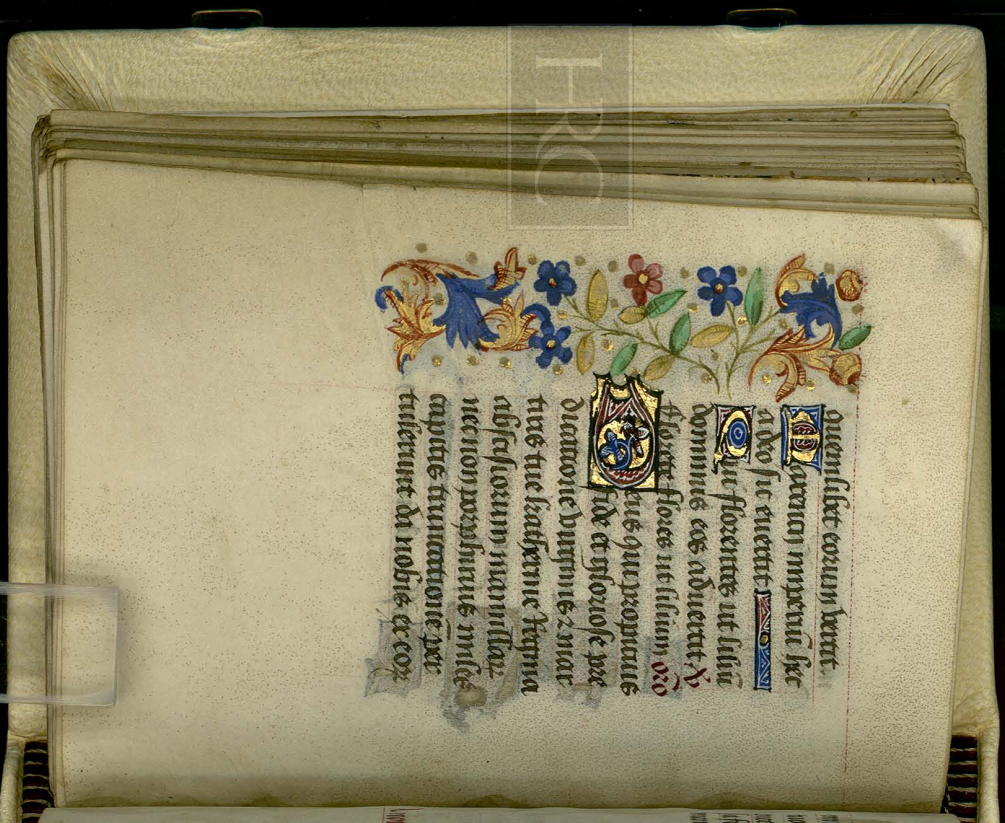

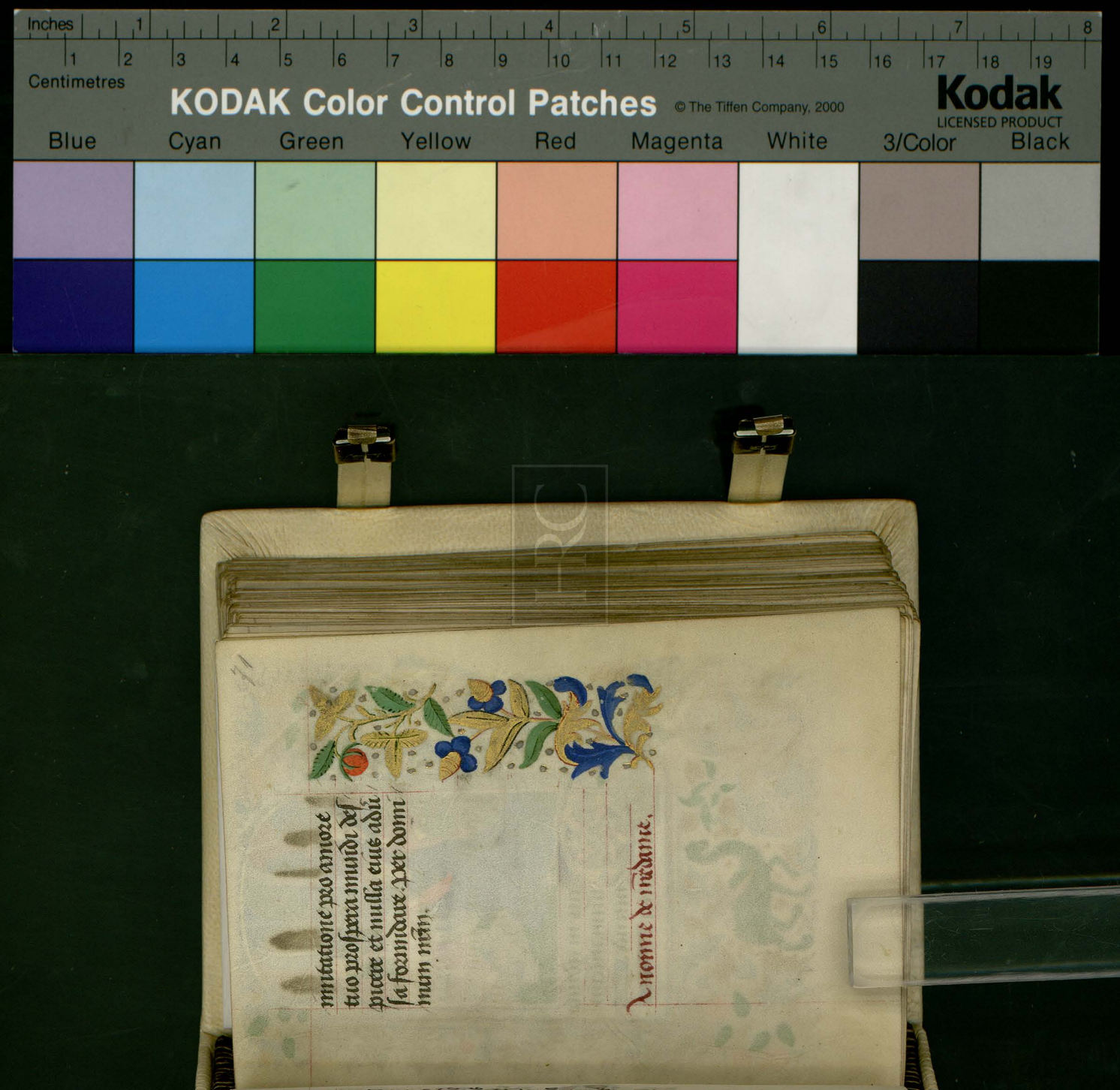

mutatione pro amore
tuo prospera mundi des
picere et nulla eius adu
sa formidare. Per domi
num nrm.

A nomine de mēdame.

KODAK Color Control Patches
© The Tiffen Company, 2000
Kodak
LICENSED PRODUCT
Blue Cyan Green Yellow Red Magenta White 3/Color Black
Centimetres Inches

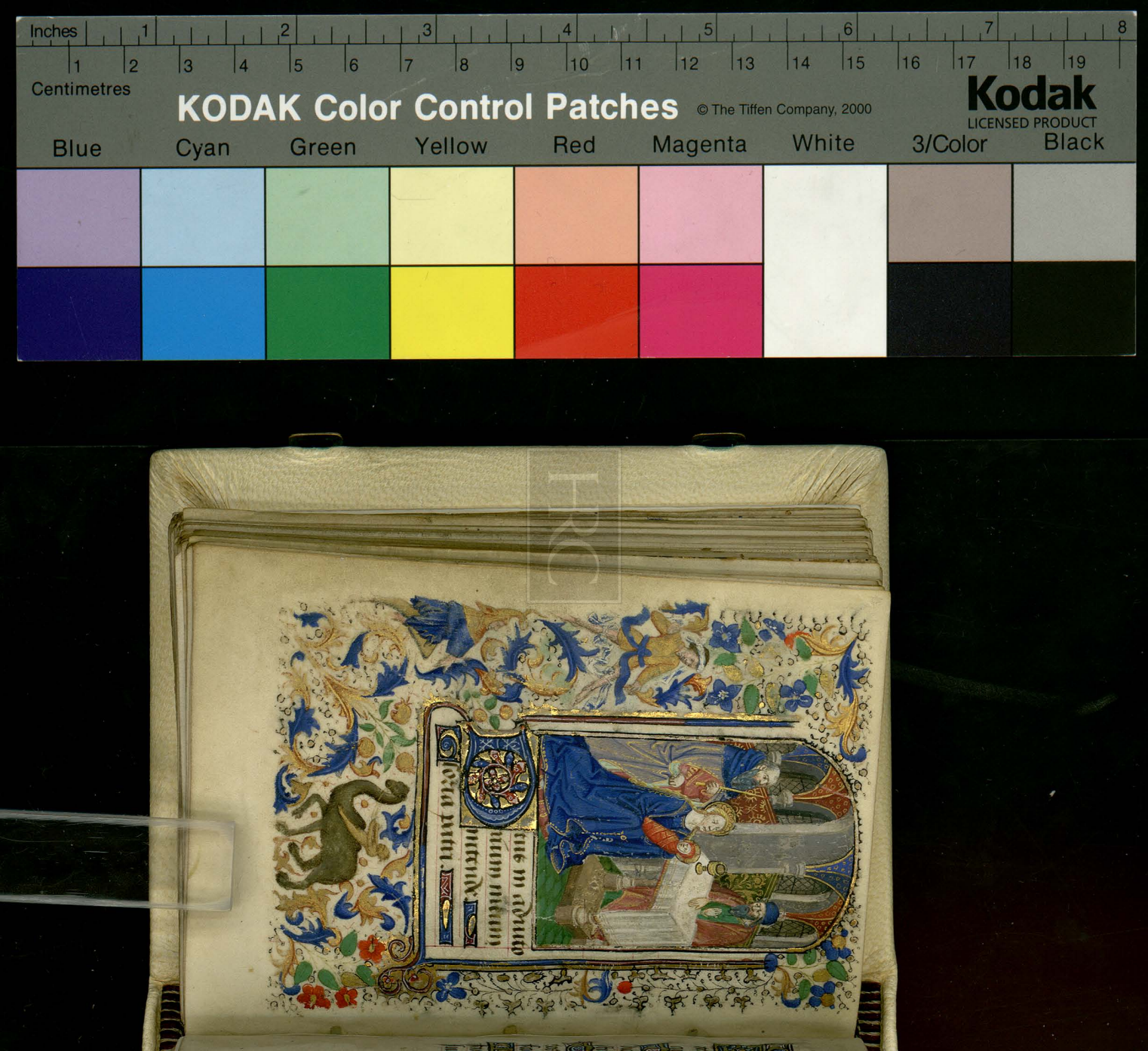
Inches
Centimetres
KODAK Color Control Patches
© The Tiffen Company, 2000
Kodak
LICENSED PRODUCT
Blue
Cyan
Green
Yellow
Red
Magenta
White
3/Color
Black

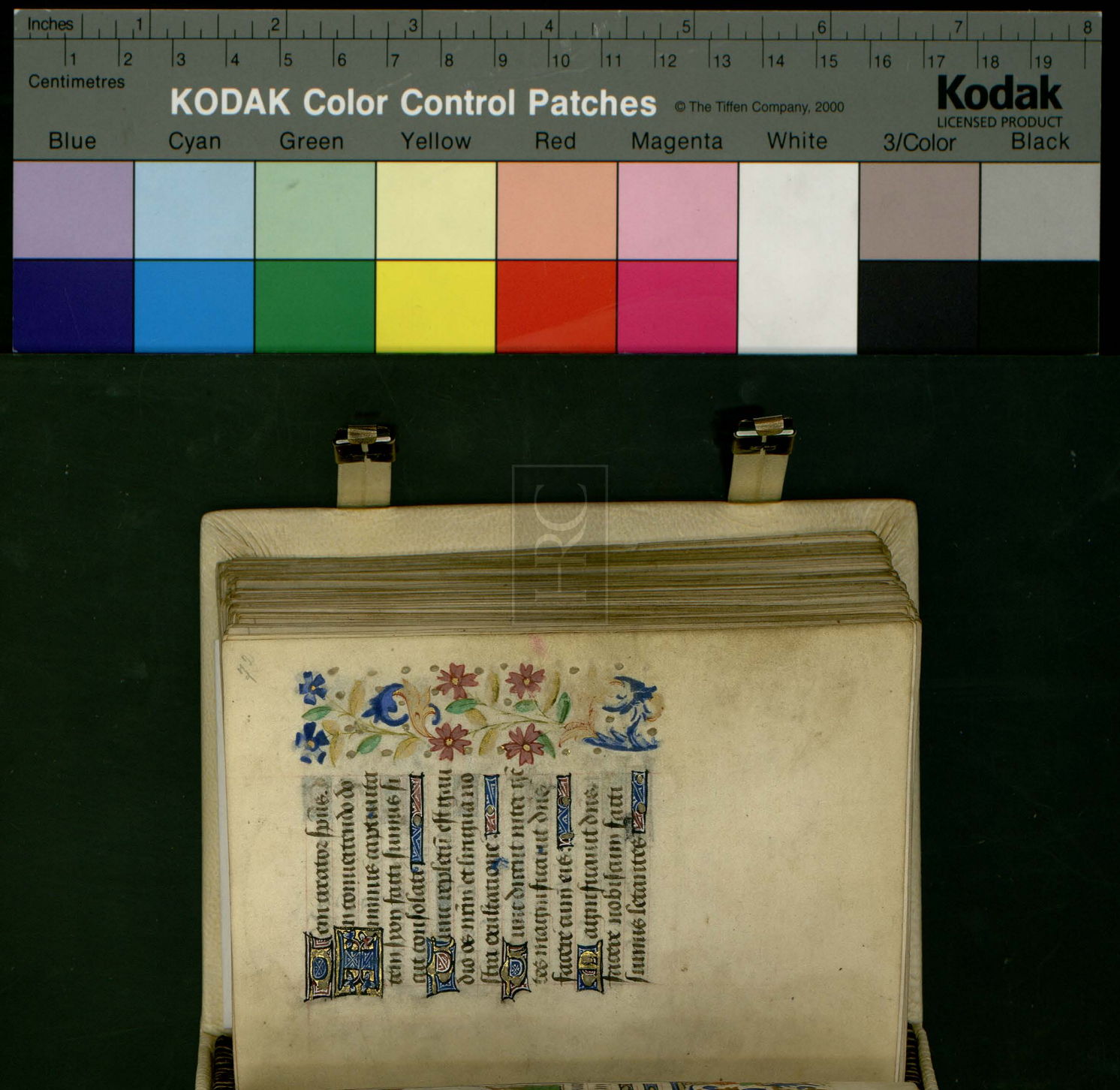

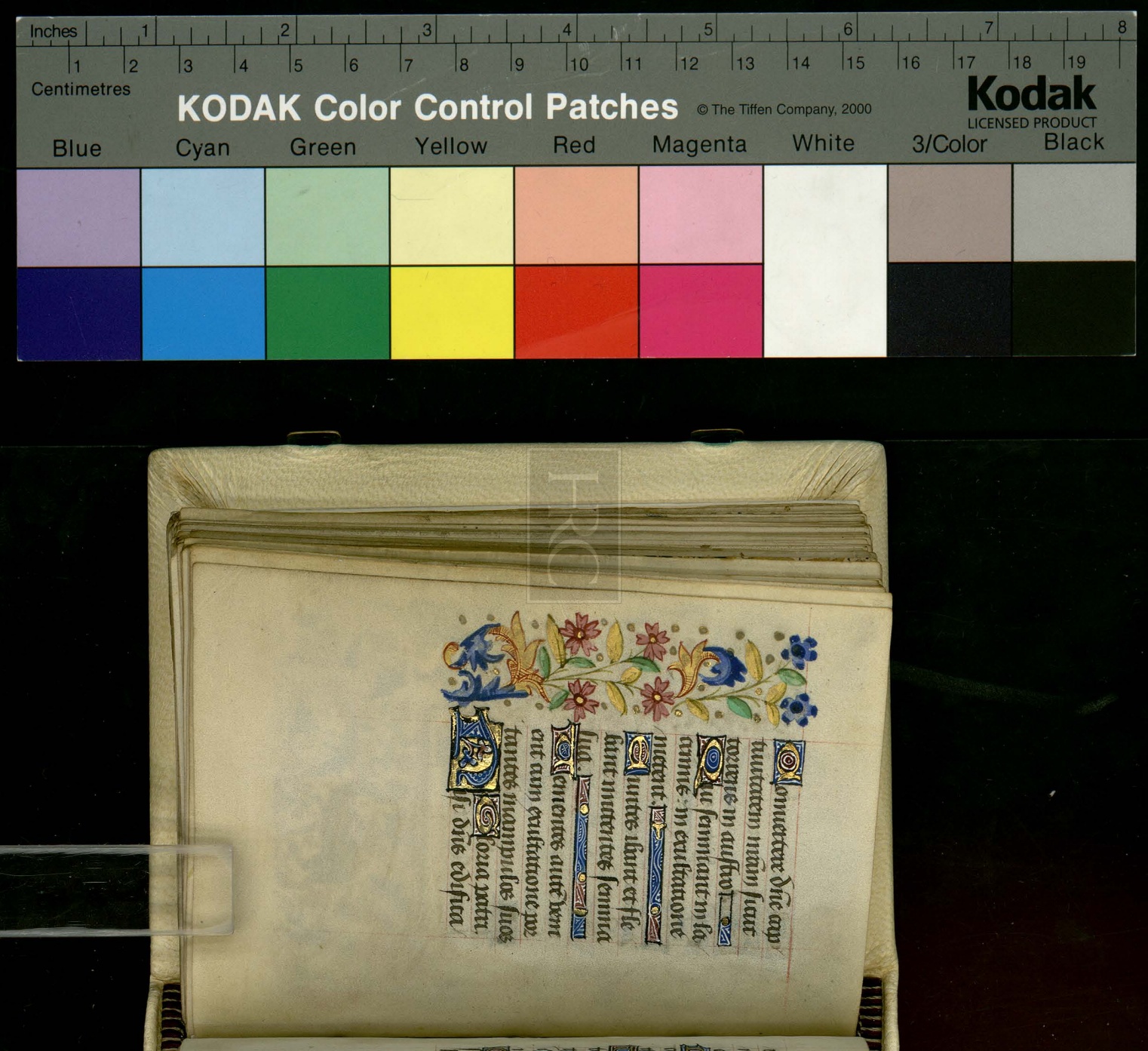

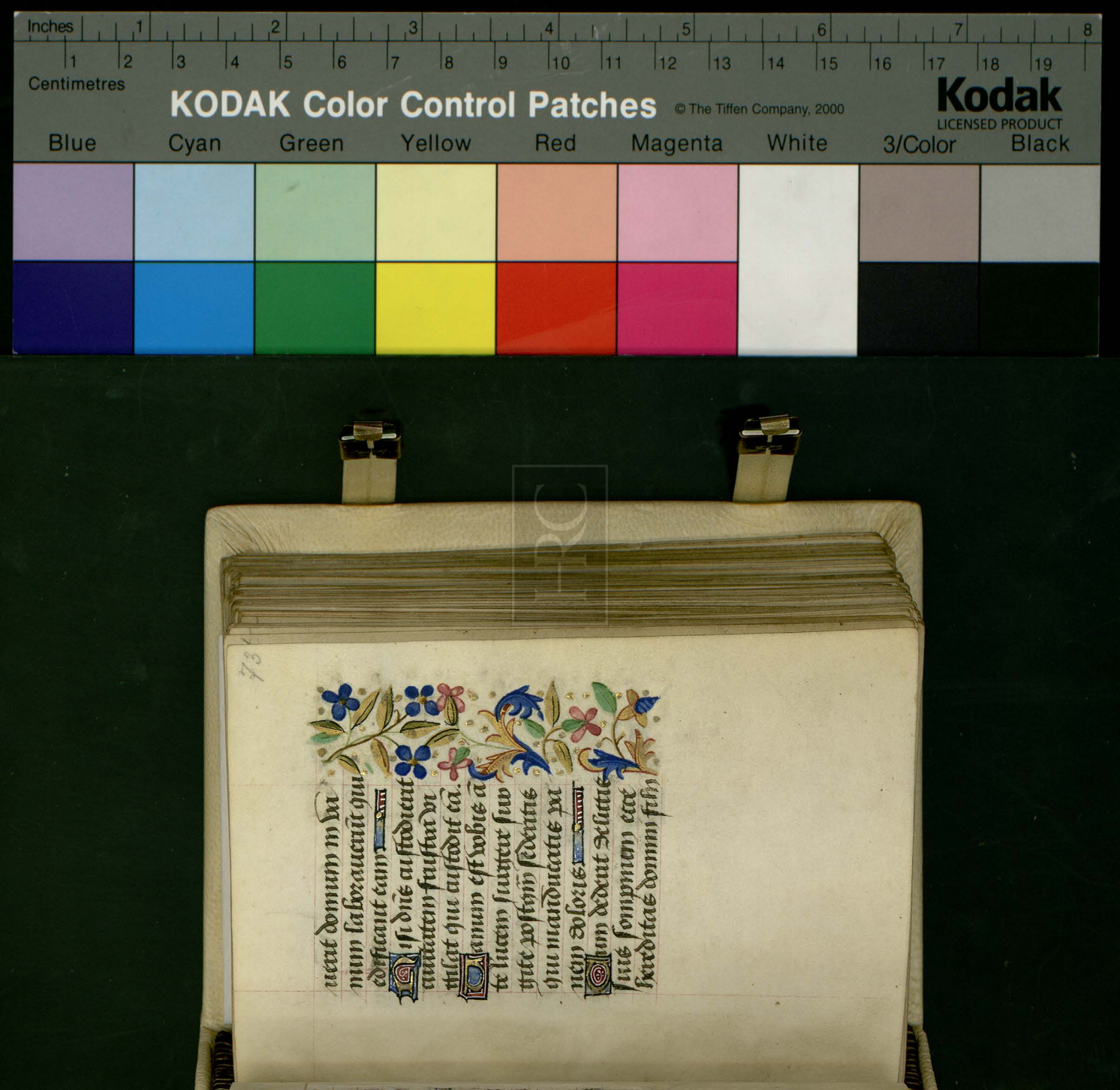

meres fructus ventris.
Sicut sagittæ in ma
nu potentis ita filii ex
cussorum
Beatus vir qui im
plevit desiderium suum
ex ipis non confundé
tur cum loquetur in
imicis suis in porta.
Beati omnes qui
timent dominum
qui ambulant in vis
eius
Labores manuum

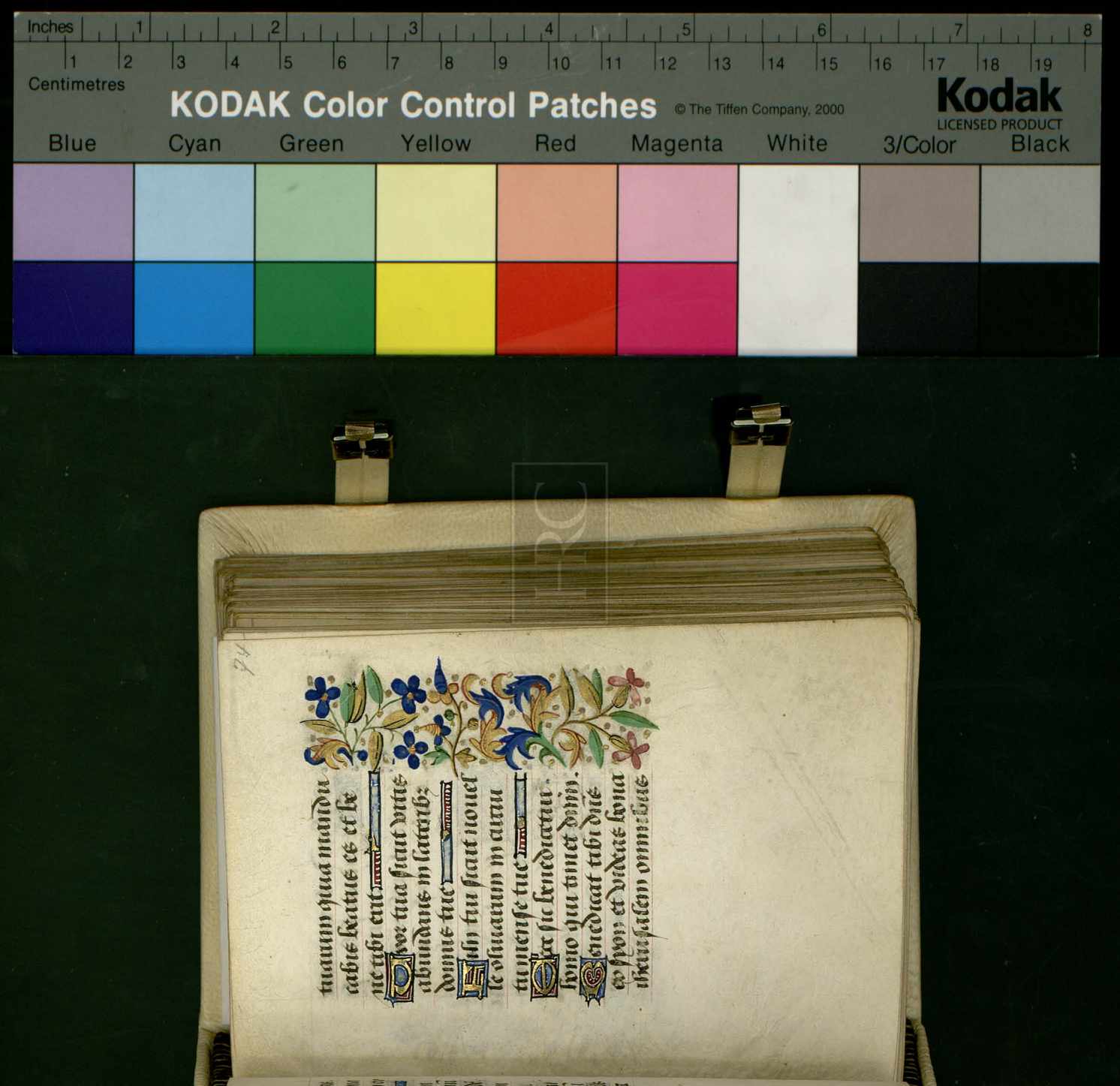

Diebus vite tue.
Ut videas filios fi
liorum tuorum pacē
super israel. ℟ Sicut
lilium inter spinas sic
amica mea inter filias.
Per te dei genitrix
est nobis vita da
ta perdita que de celo
suscepisti prolem et
mundo genuisti sal
uatorem. Deo gratias. ℟
Elegit eam deus et prae
legit eam. ℣ Et hītars

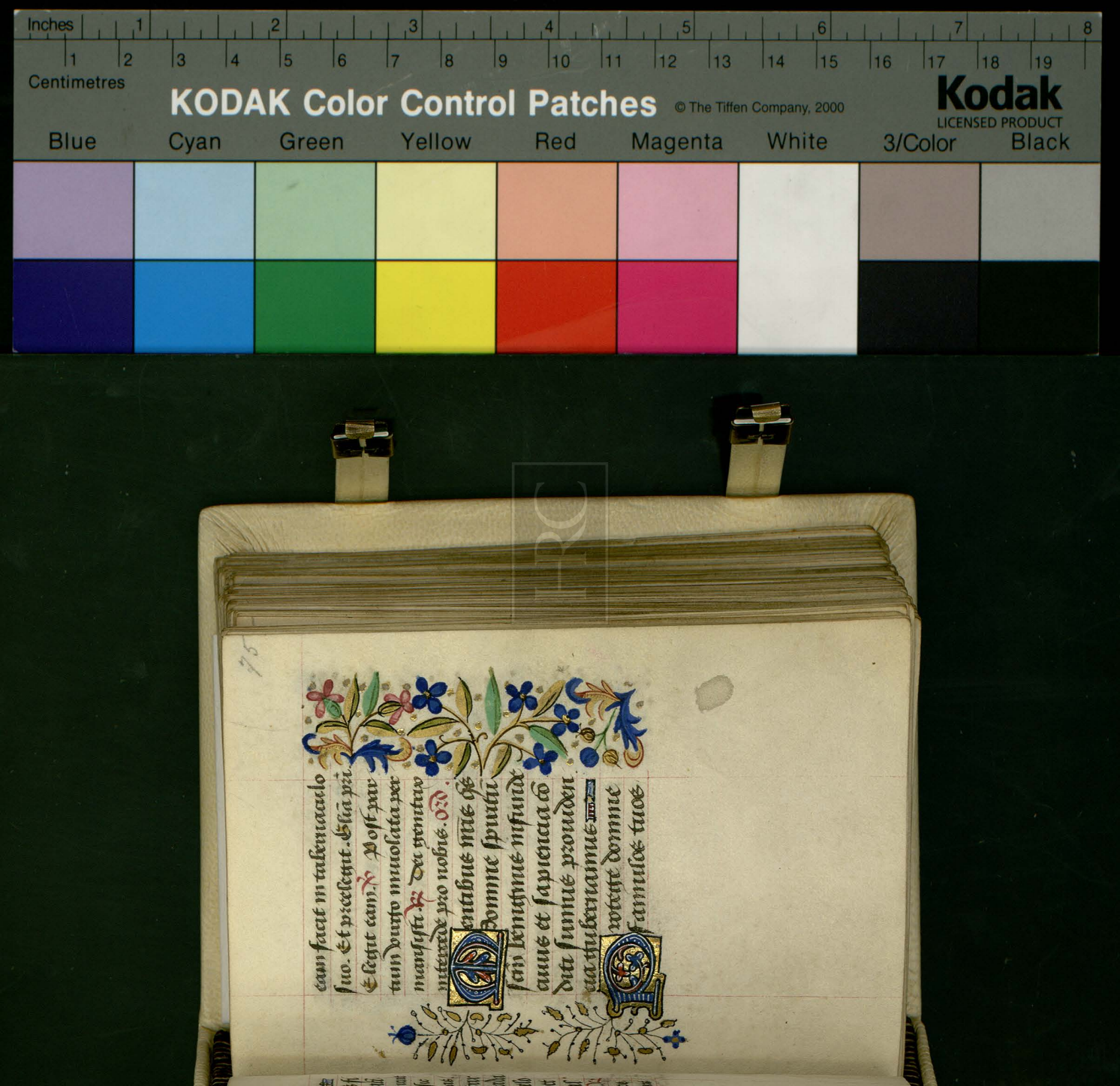

subsidiis et pacis et
beate marie semper vir
ginis nos patroemus
confidentes a cunctis
hostibus redde securos.
Etiam tuam
Deus in adiutoriū.
Hora nona dñs
ihūs expirauit
heli clamans animā
pri commendauit. lat⁹
eius lancea miles per
forauit. Terra tunc cō
tremuit et sol obscura

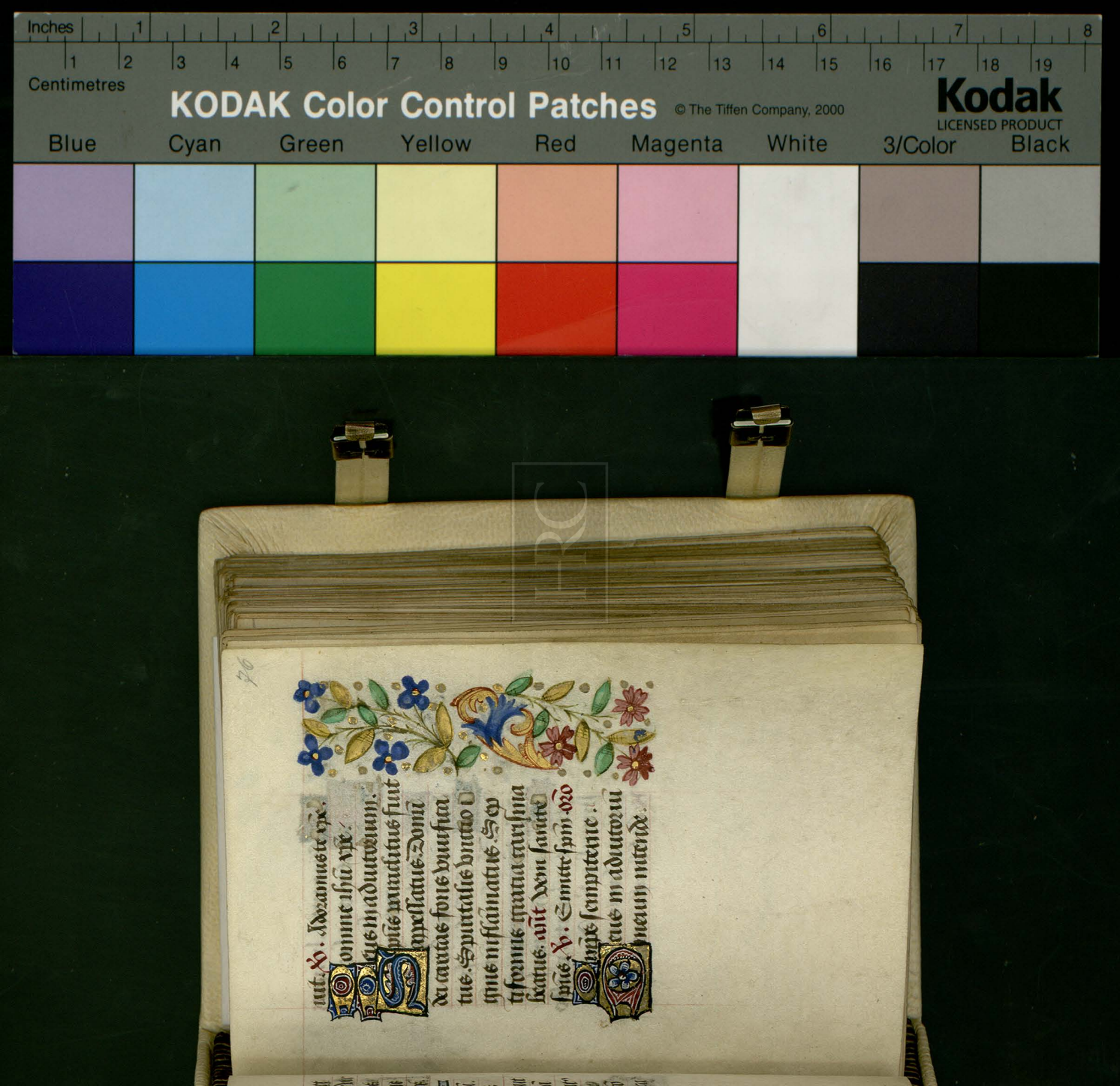

Gloria patri. hymnus
Inter rotas hec si sa
tur multum septa
nouaculis
Sed illesa excipitur ex
diuinis miraculis.
Deus bellial confun
ditur de celo magnis la
culis
De quaqm̄ virgo fra
gitur tormentis presto
singulis. ℣. Amator et
protector factus es michi.
℟ Et liberasti corpus me

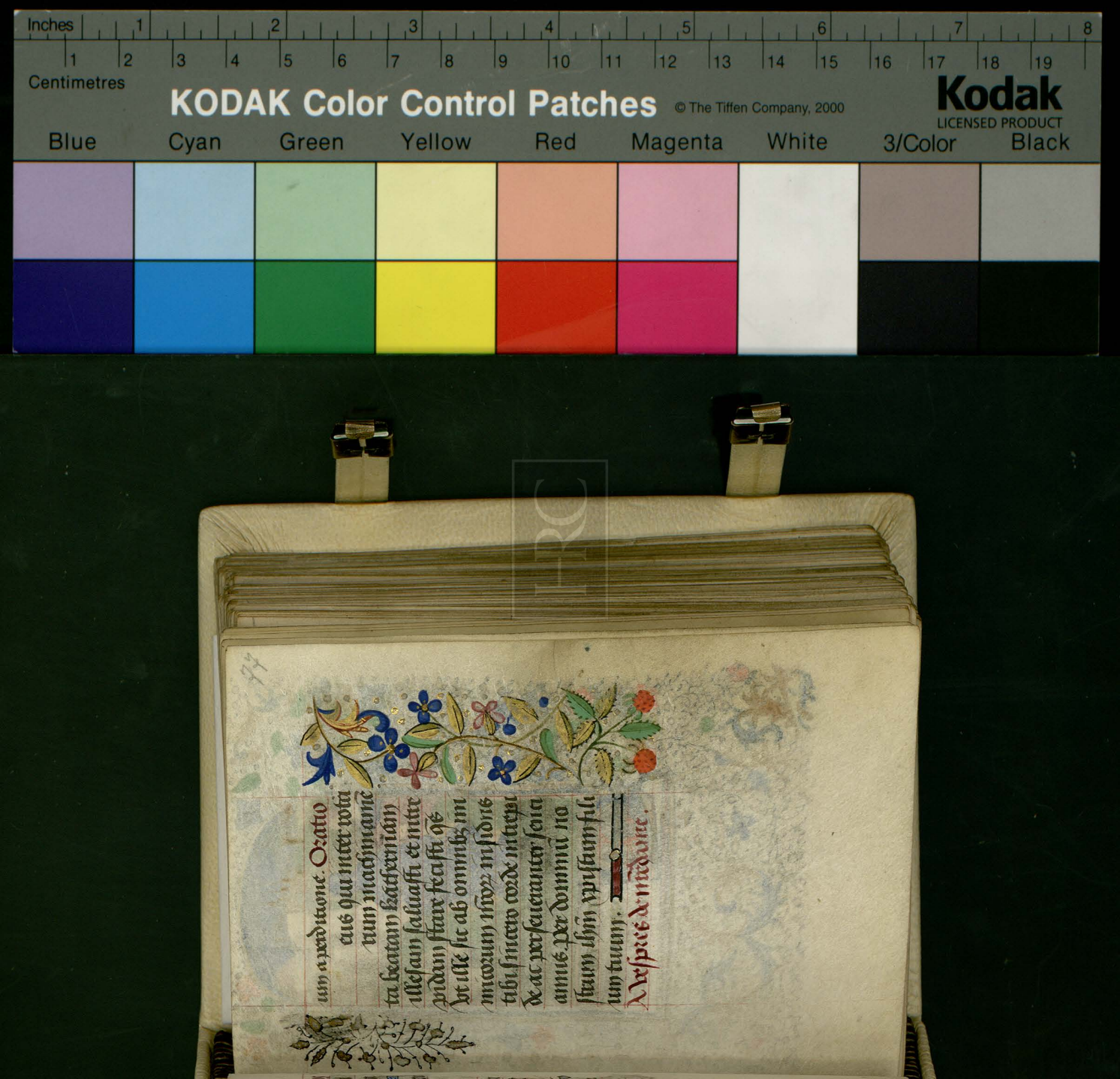

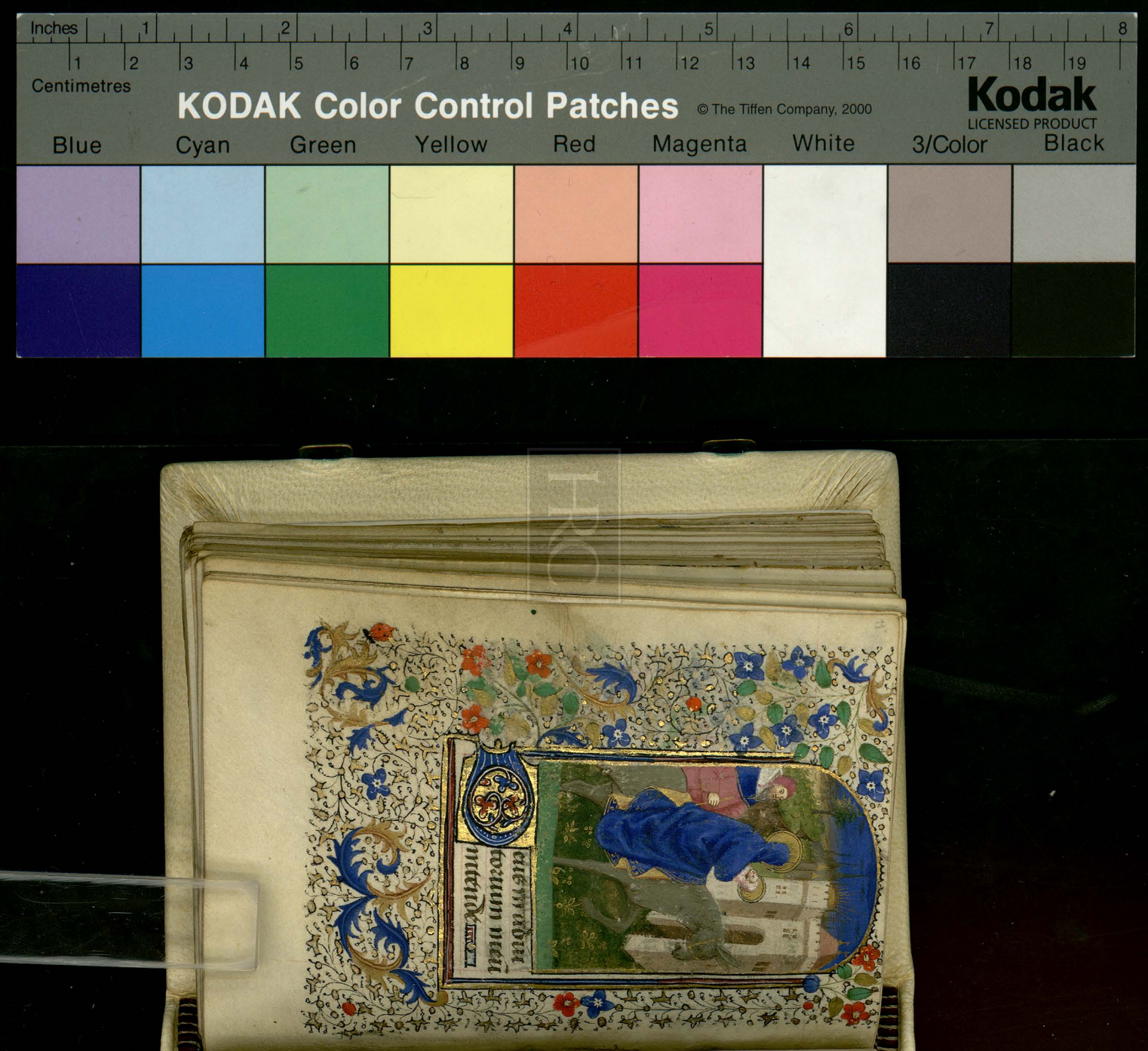
Inches
Centimetres
KODAK Color Control Patches
© The Tiffen Company, 2000
Kodak
LICENSED PRODUCT
Blue
Cyan
Green
Yellow
Red
Magenta
White
3/Color
Black

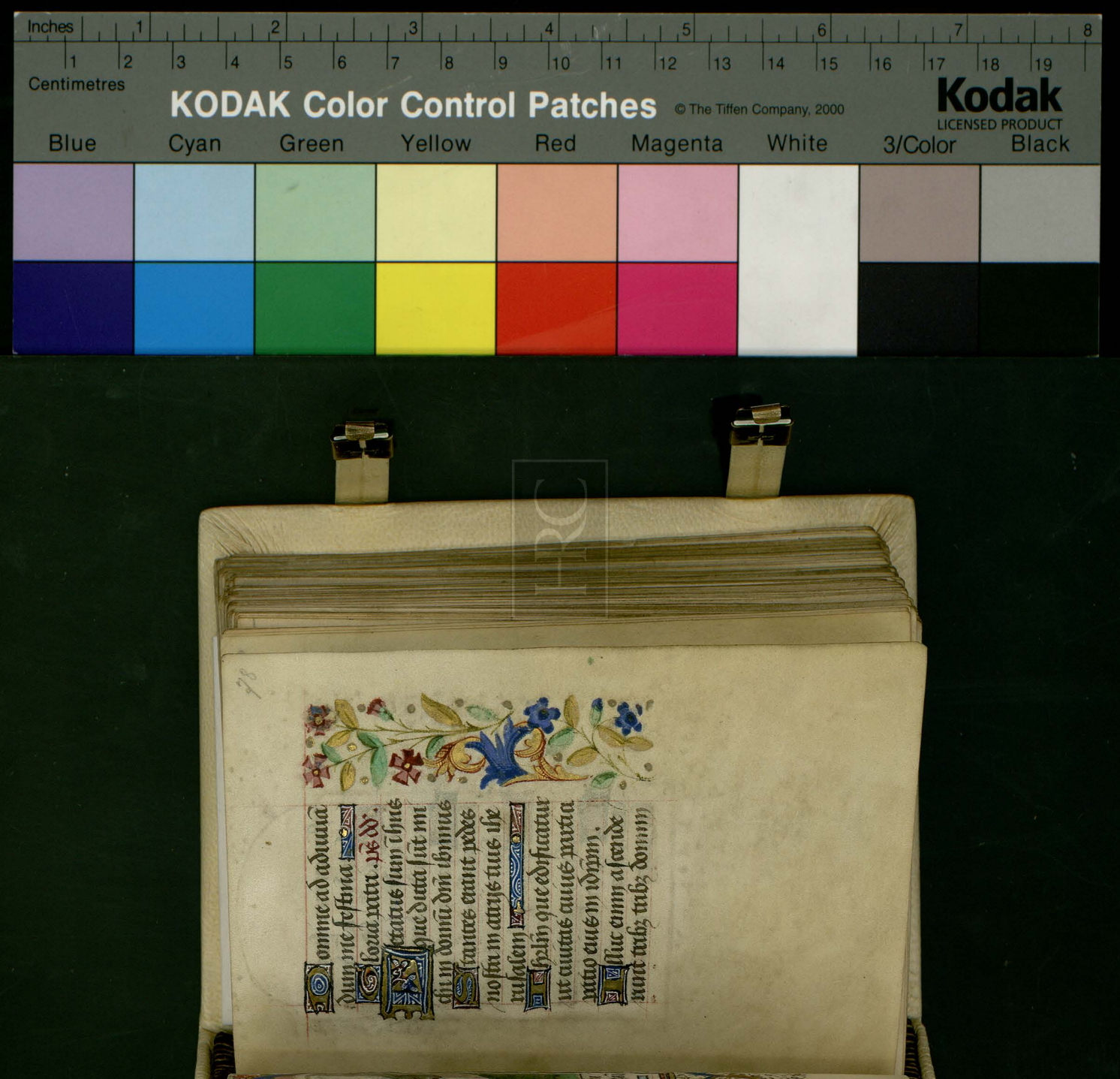

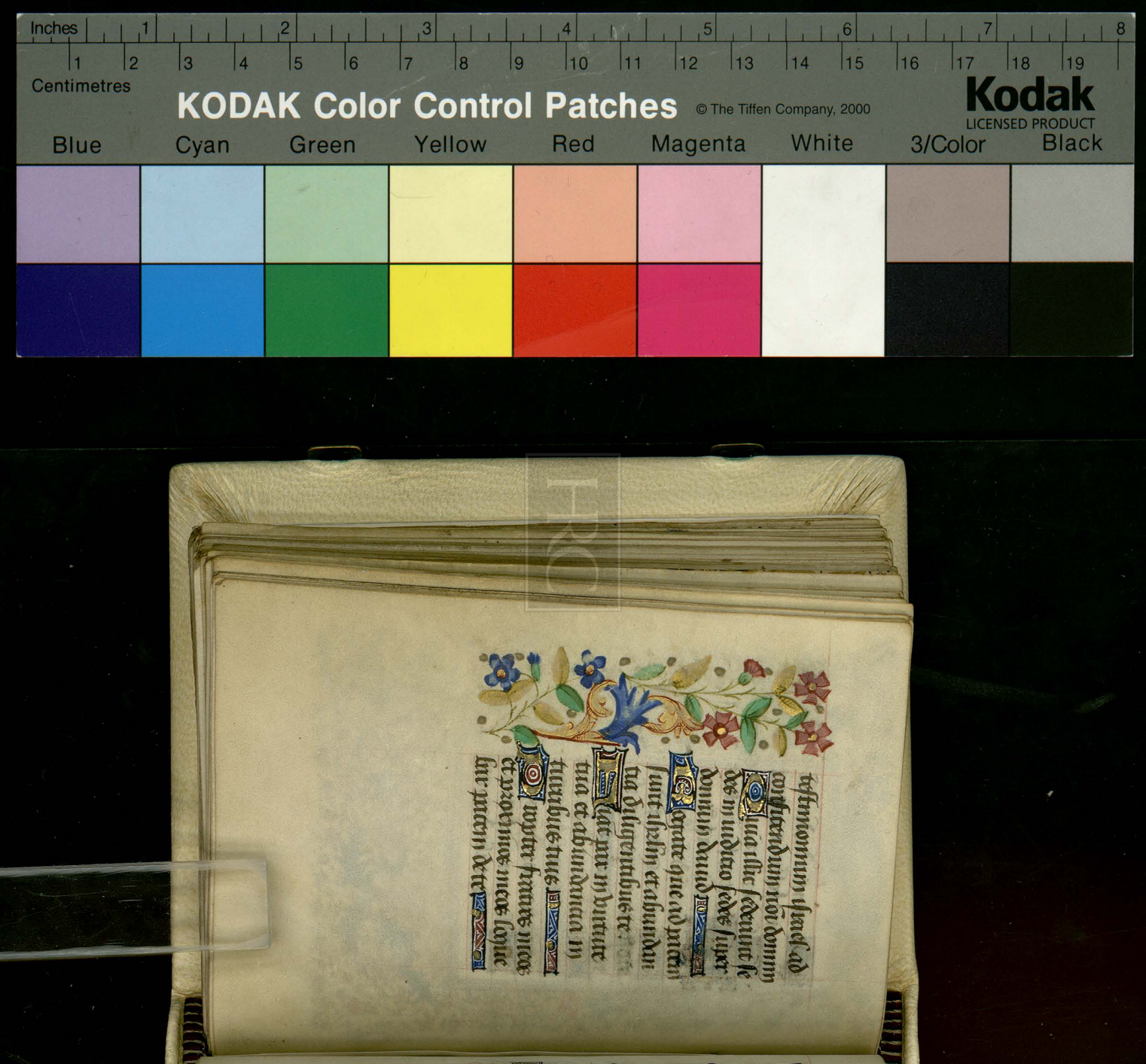

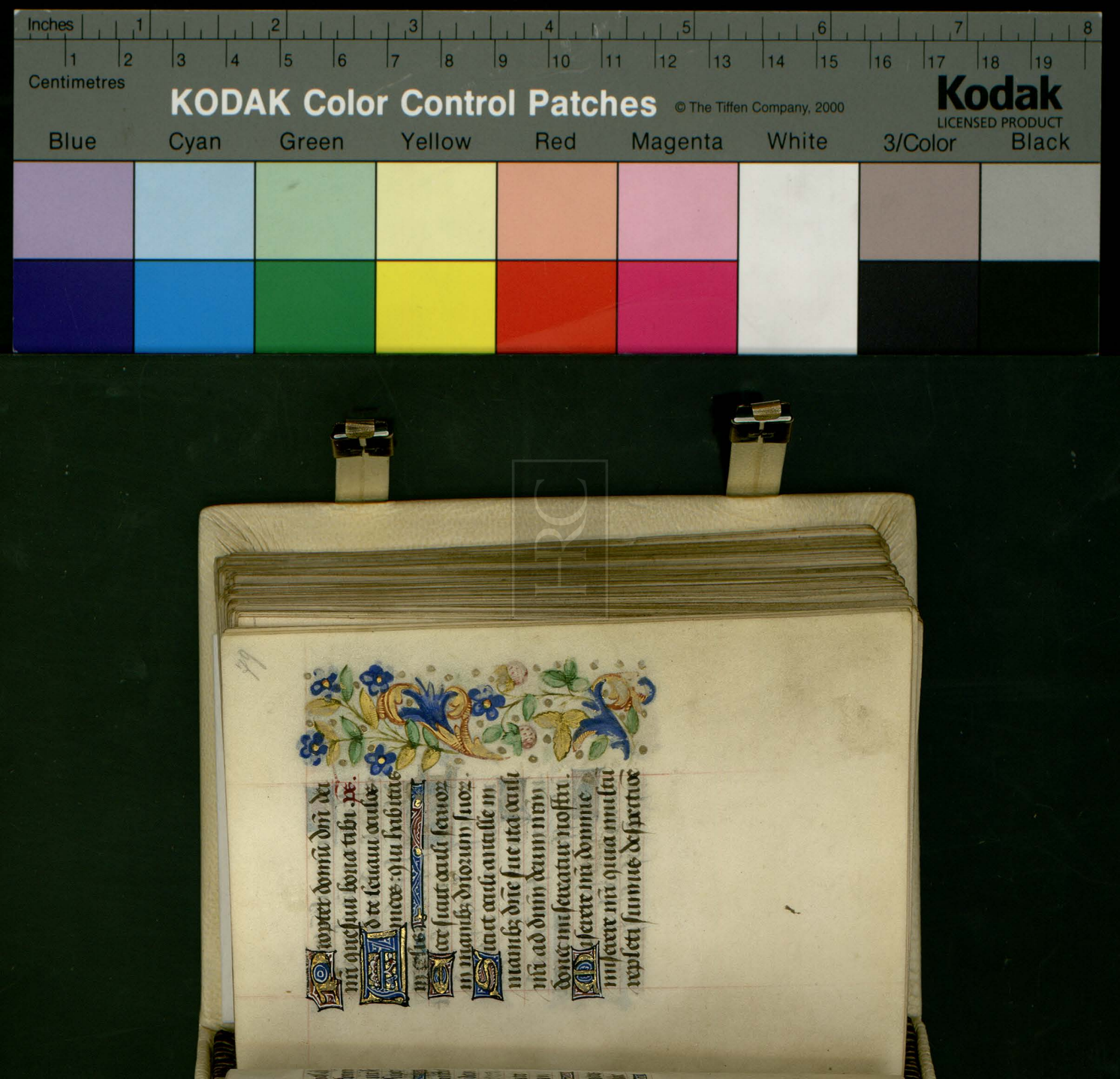

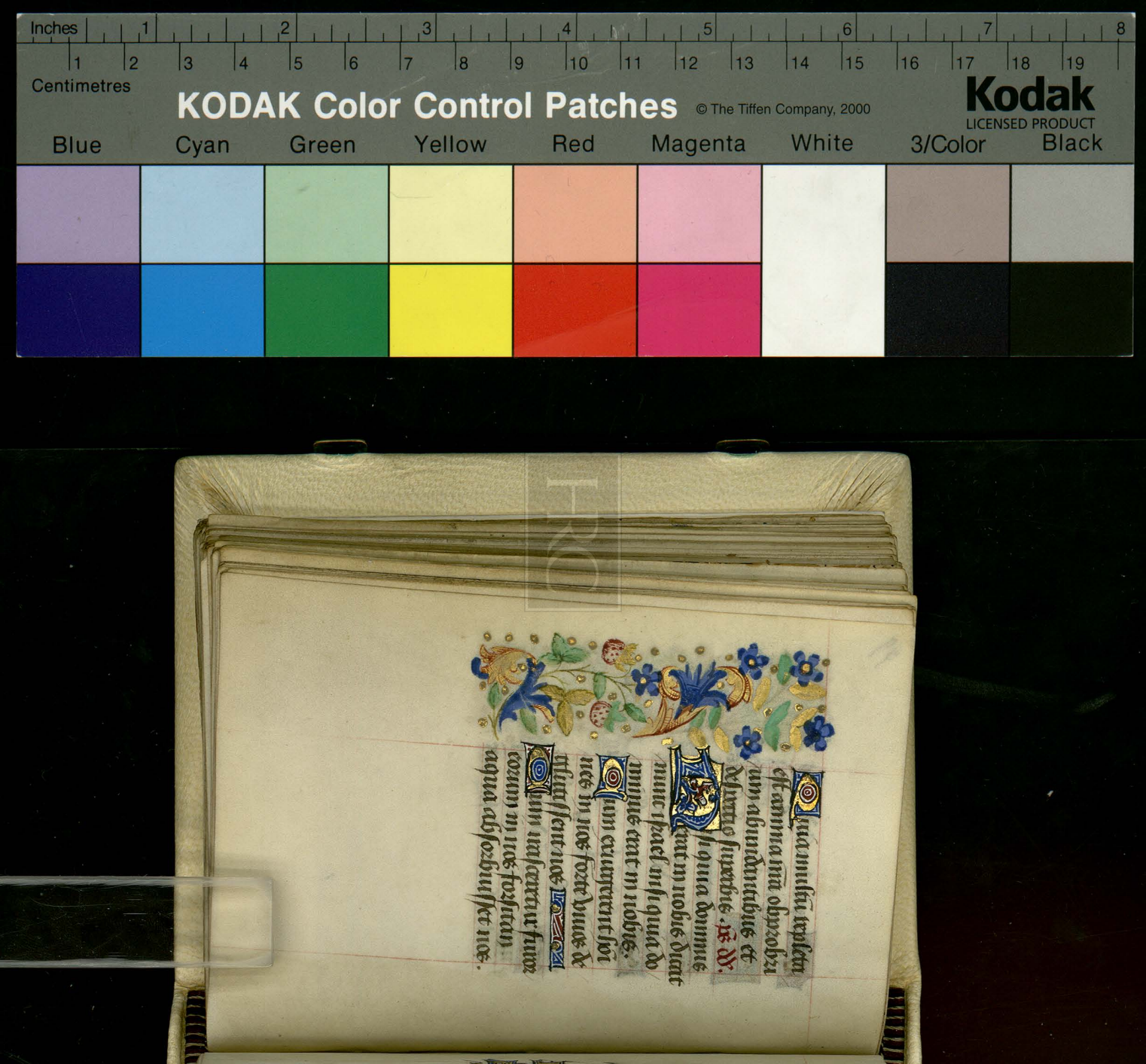

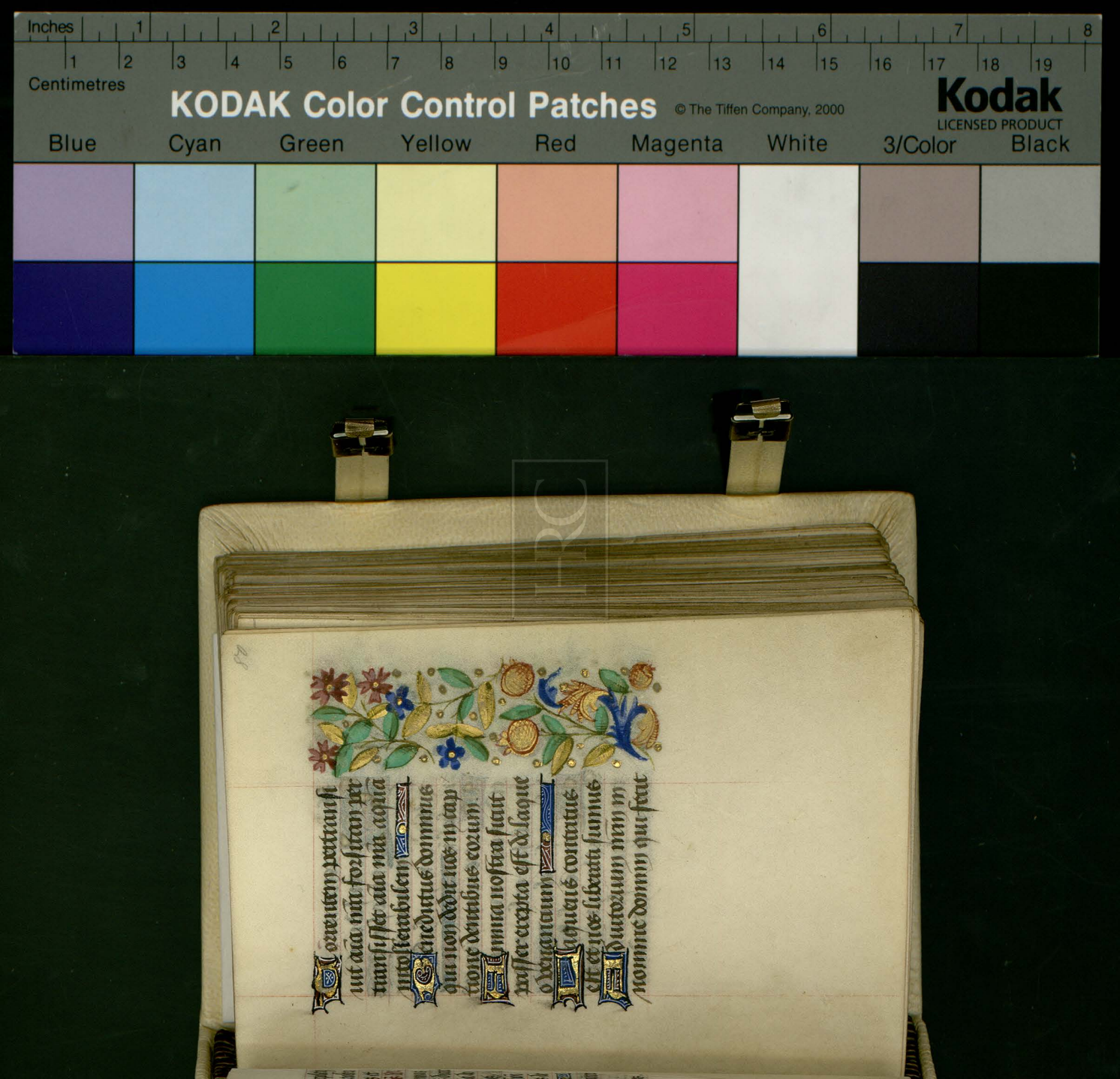

celum et terram. ps dd.

Qui confidunt in
domino sicut mons
syon non commouebitur
in eternum qui habitat
in ihrlm

Montes in circuitu ei⁹
et dominus in circuitu
populi sui ex hoc nunc et
usq; in seculum

Quia nō relinquet
dominus virgam pecca
torum super sortem iusto
rum ut non extendant

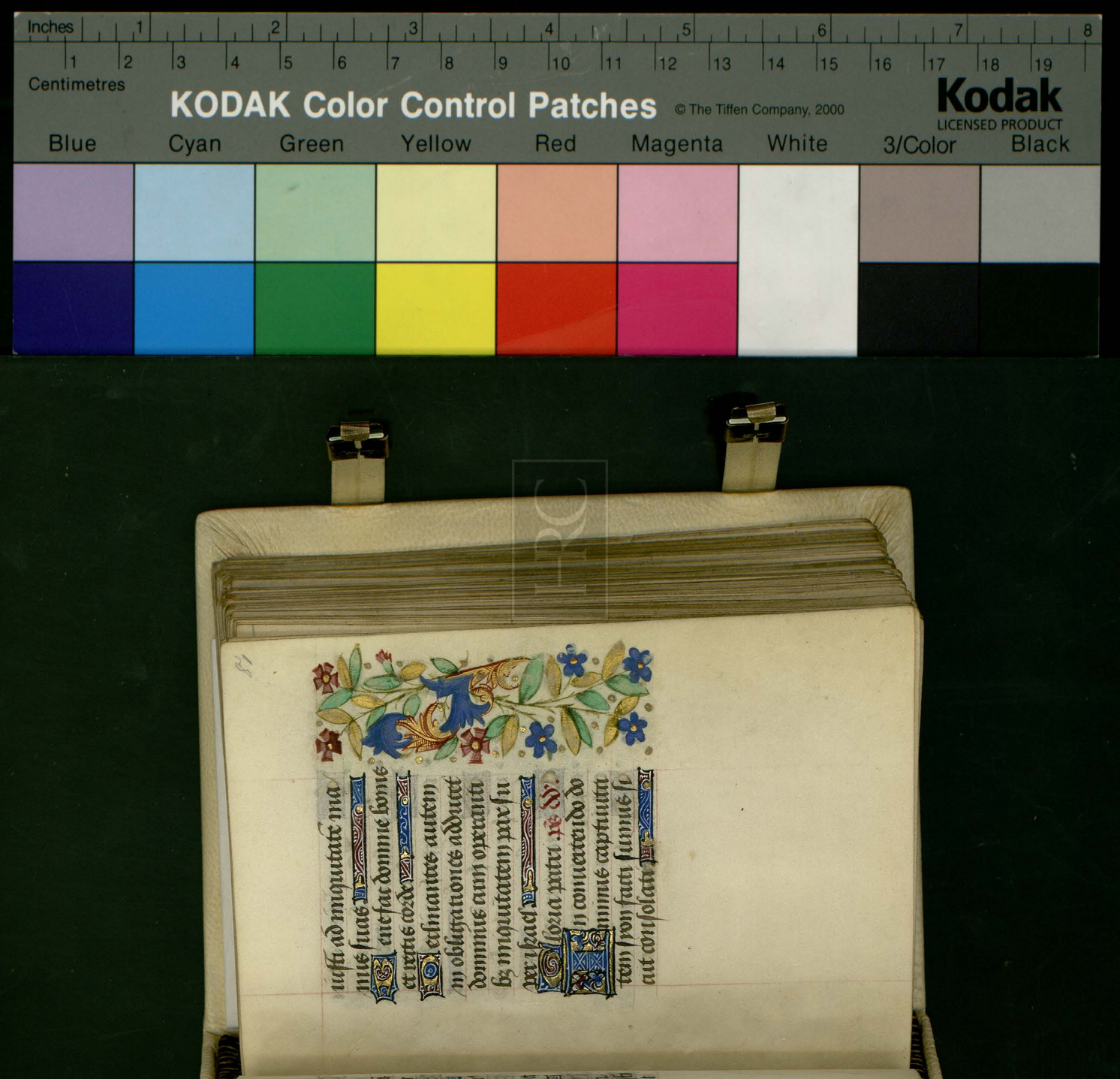

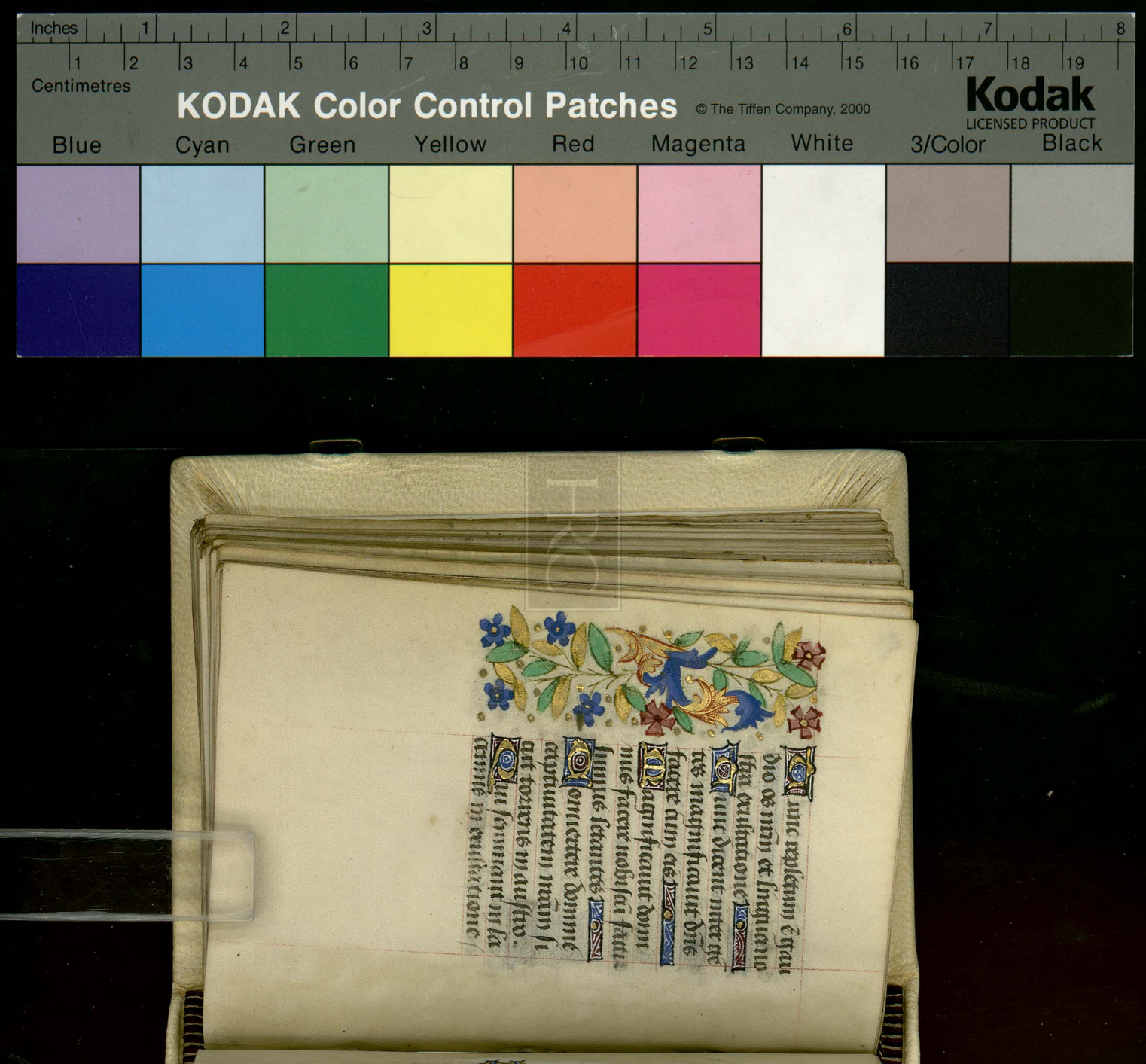

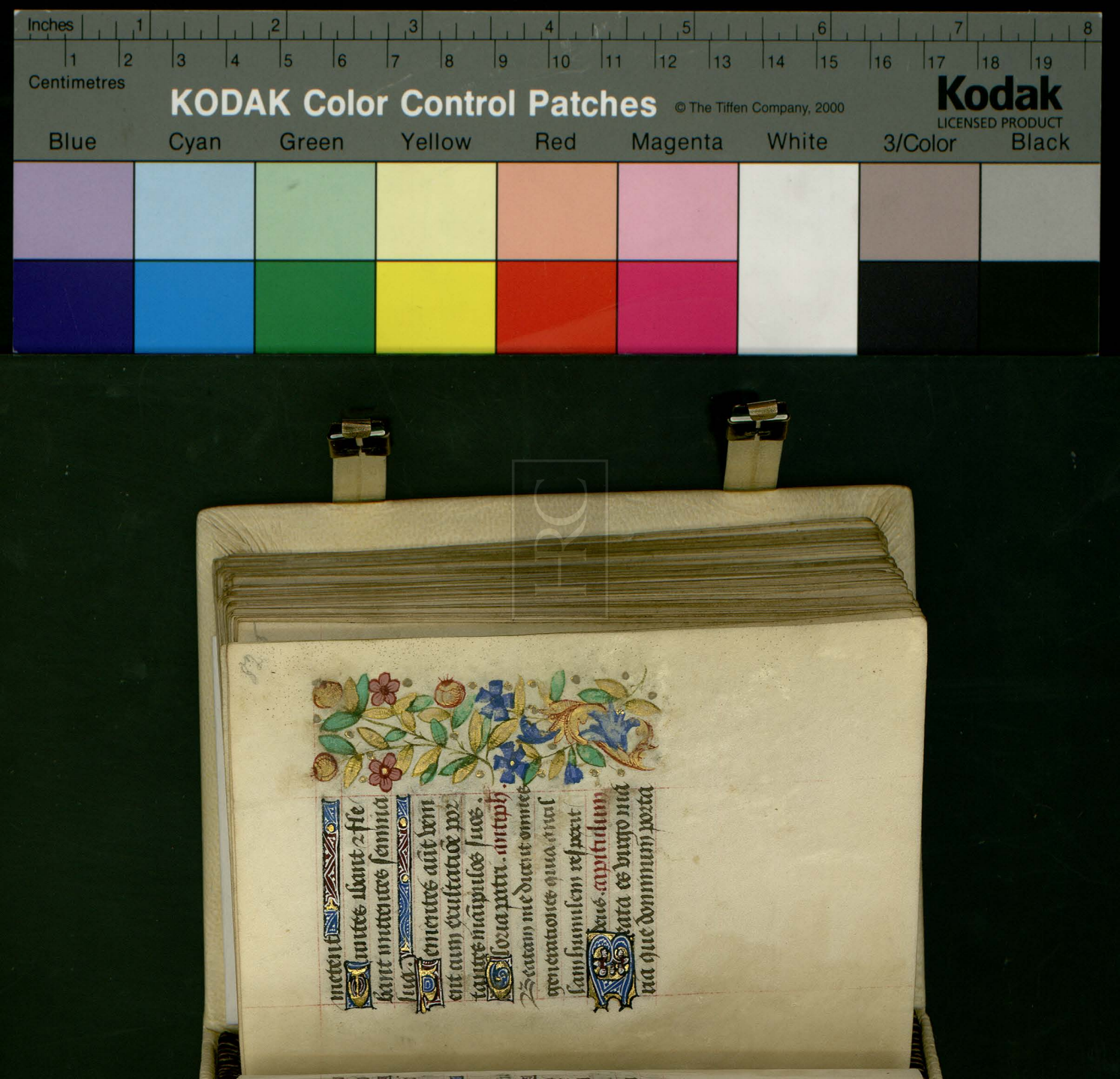

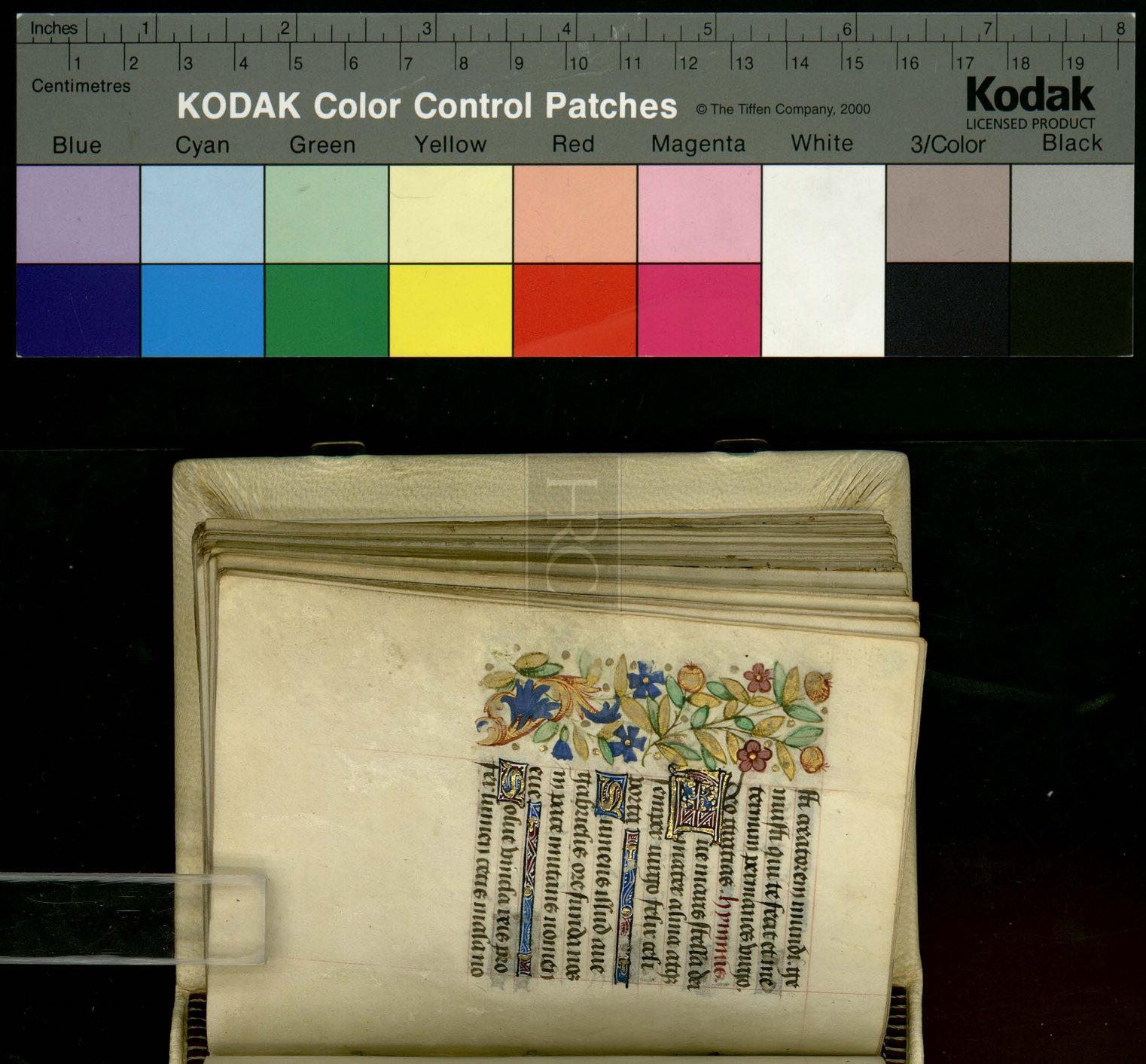

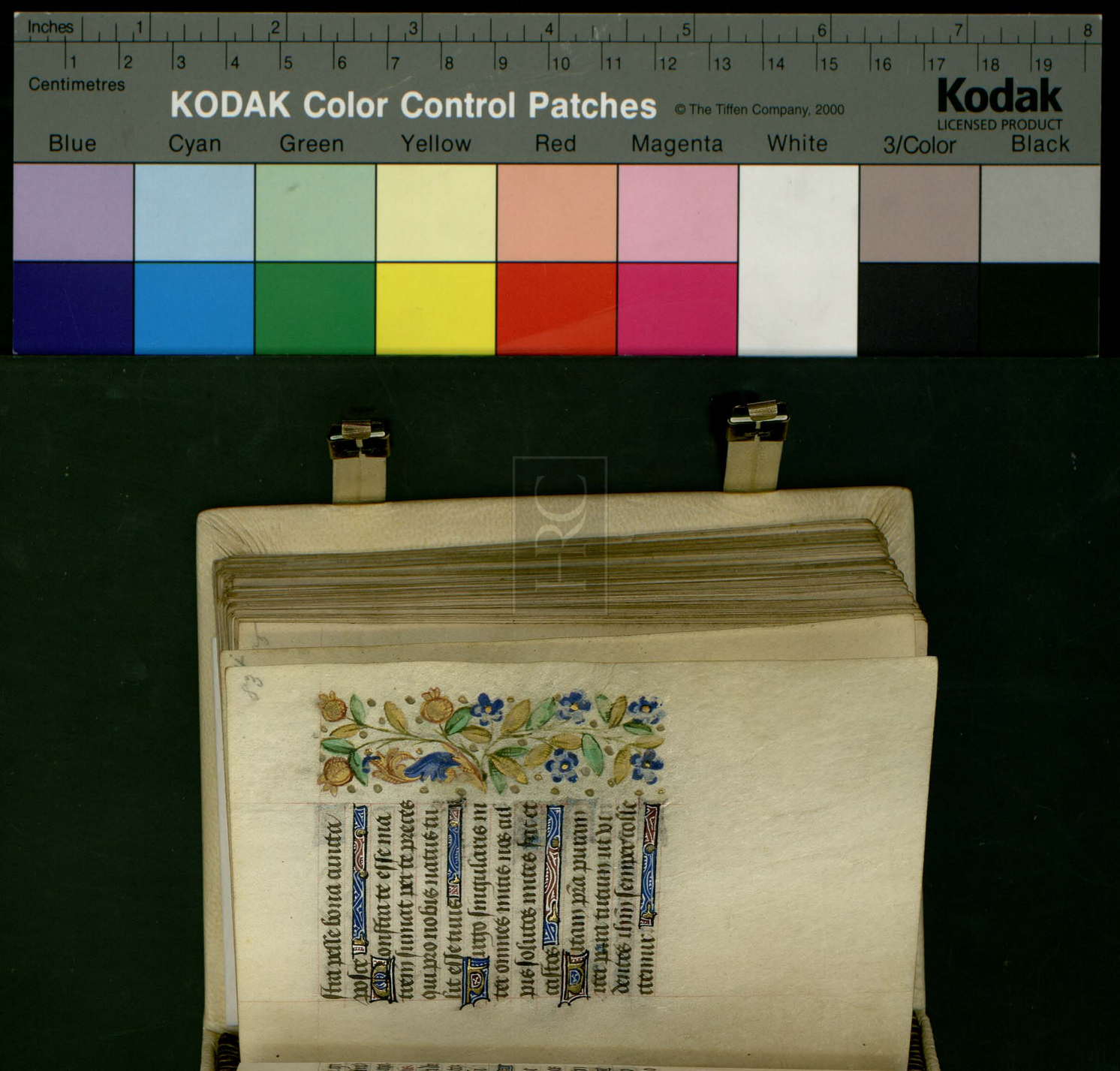

Sit laus deo patri
summo xpo decus spiu
sancto trinus honor v
nus. amen. ℣ Post par
tum virgo inuiolata per
mansisti. ℟ Dei genitrix
intercede pro nobis. ant.
Sancta maria. canticu.
Magnificat aia
mea dominum
Et exultauit spiri
tus meus in deo saluta
ri meo
Quia respexit humi

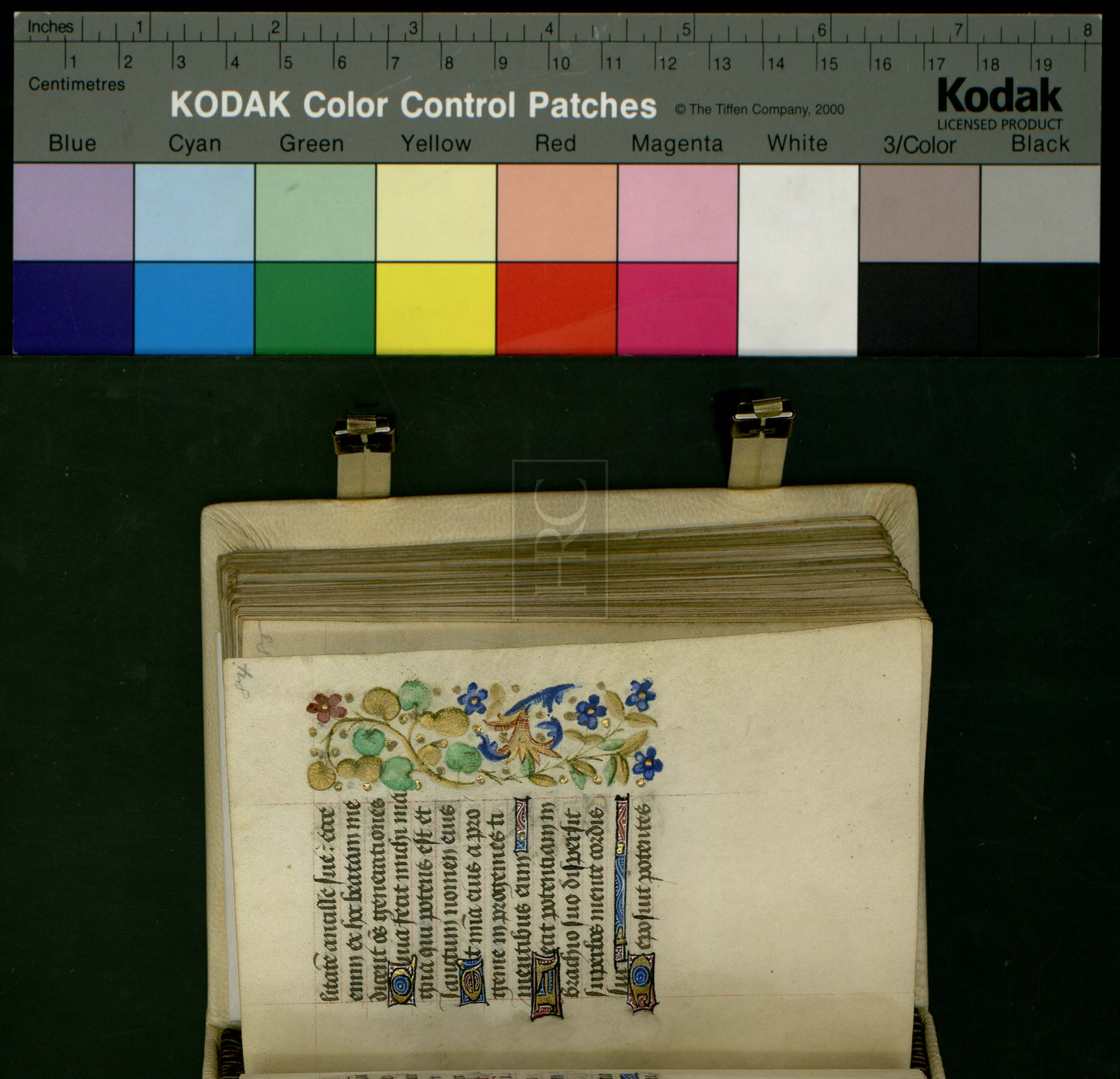

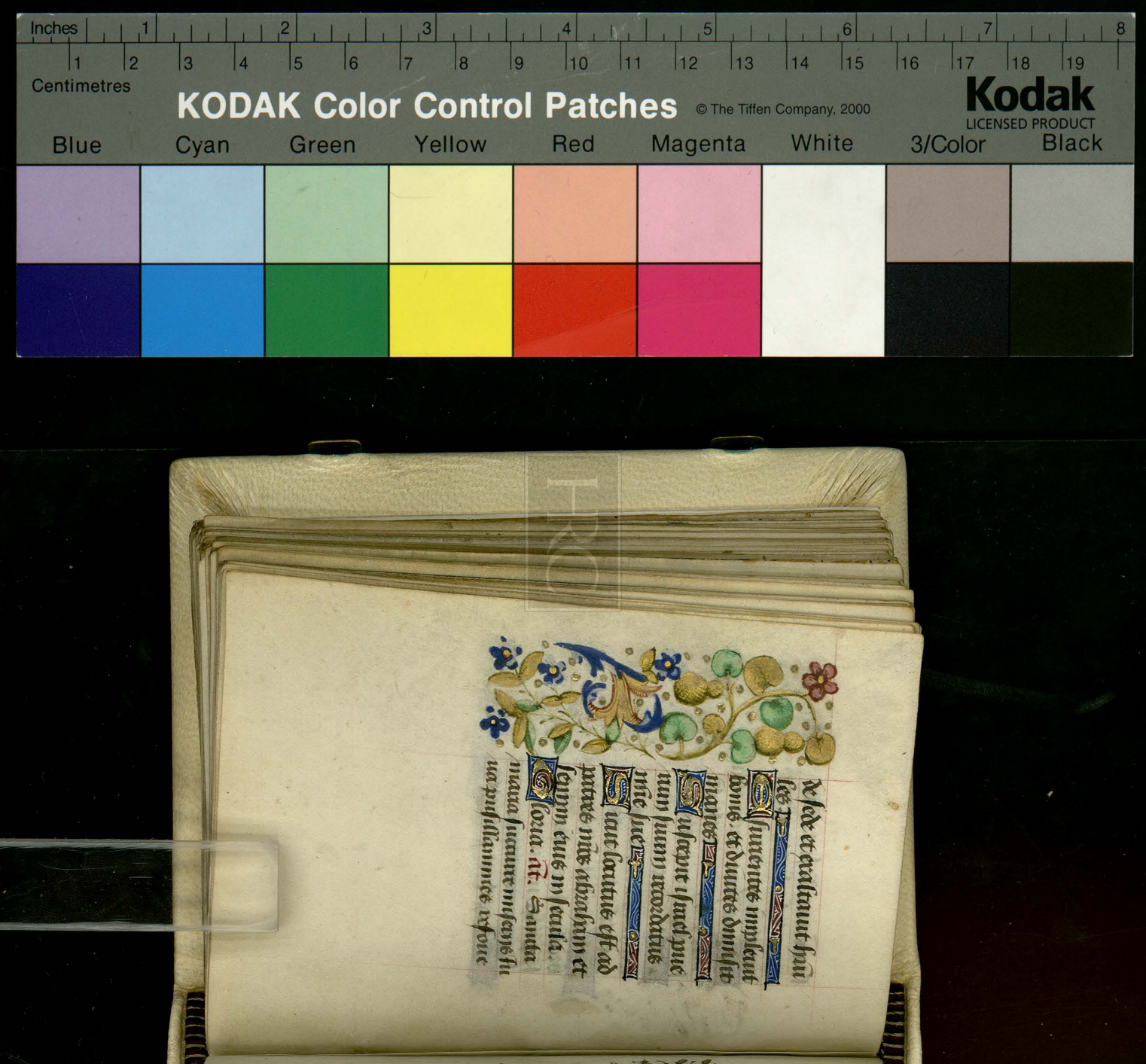

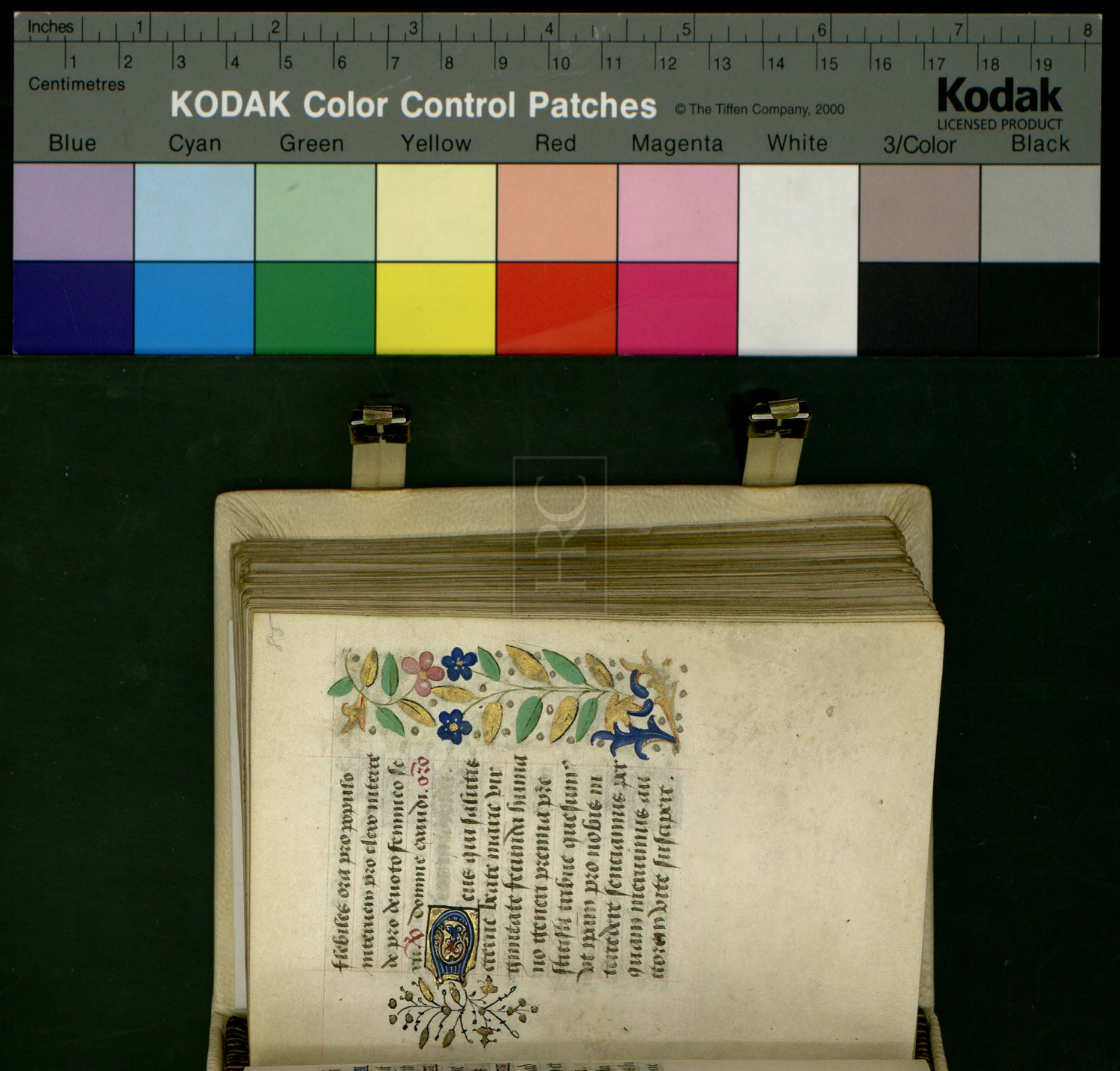

Inches
Centimetres
KODAK Color Control Patches
© The Tiffen Company, 2000
Kodak
LICENSED PRODUCT
Blue
Cyan
Green
Yellow
Red
Magenta
White
3/Color
Black

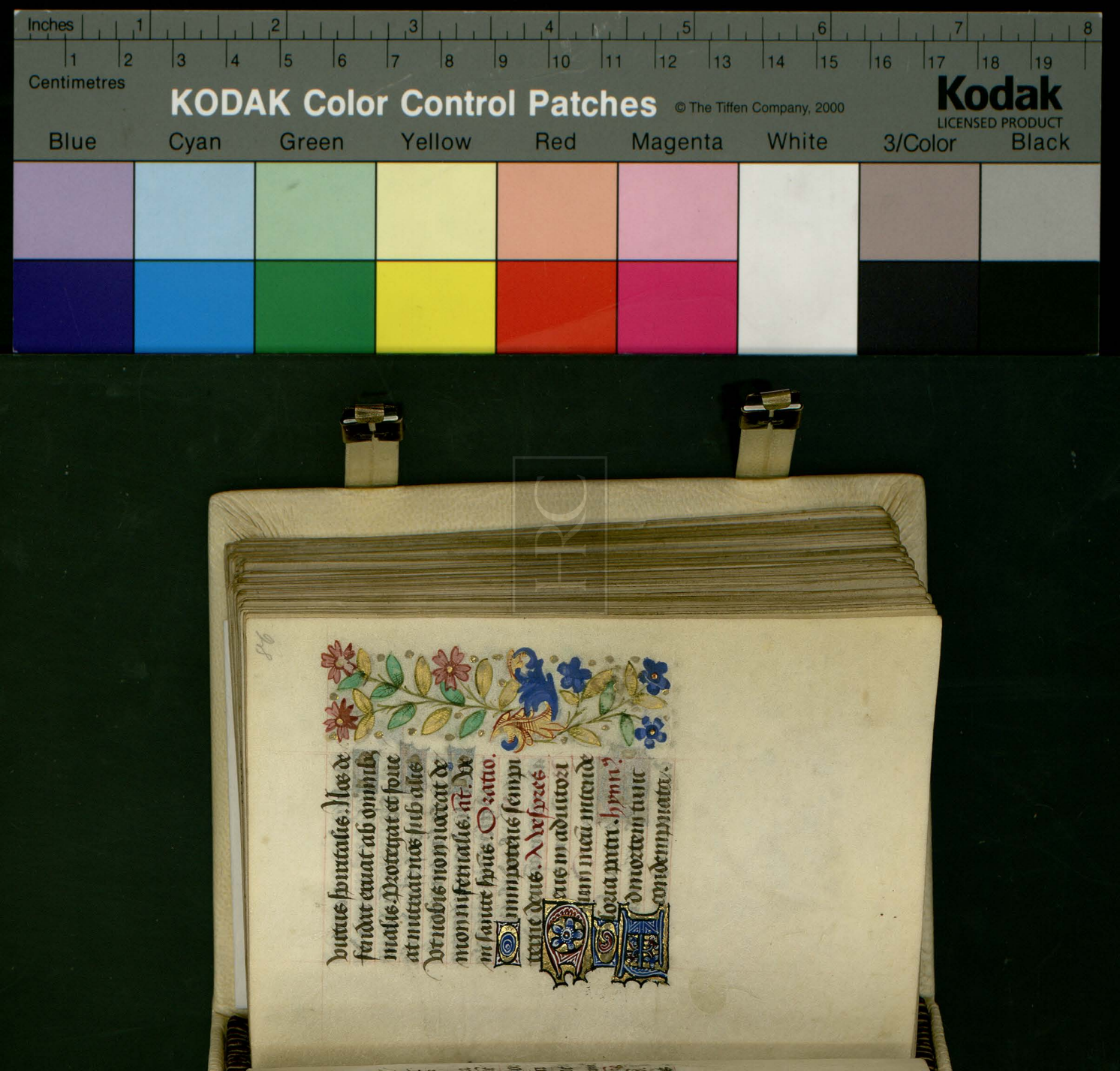

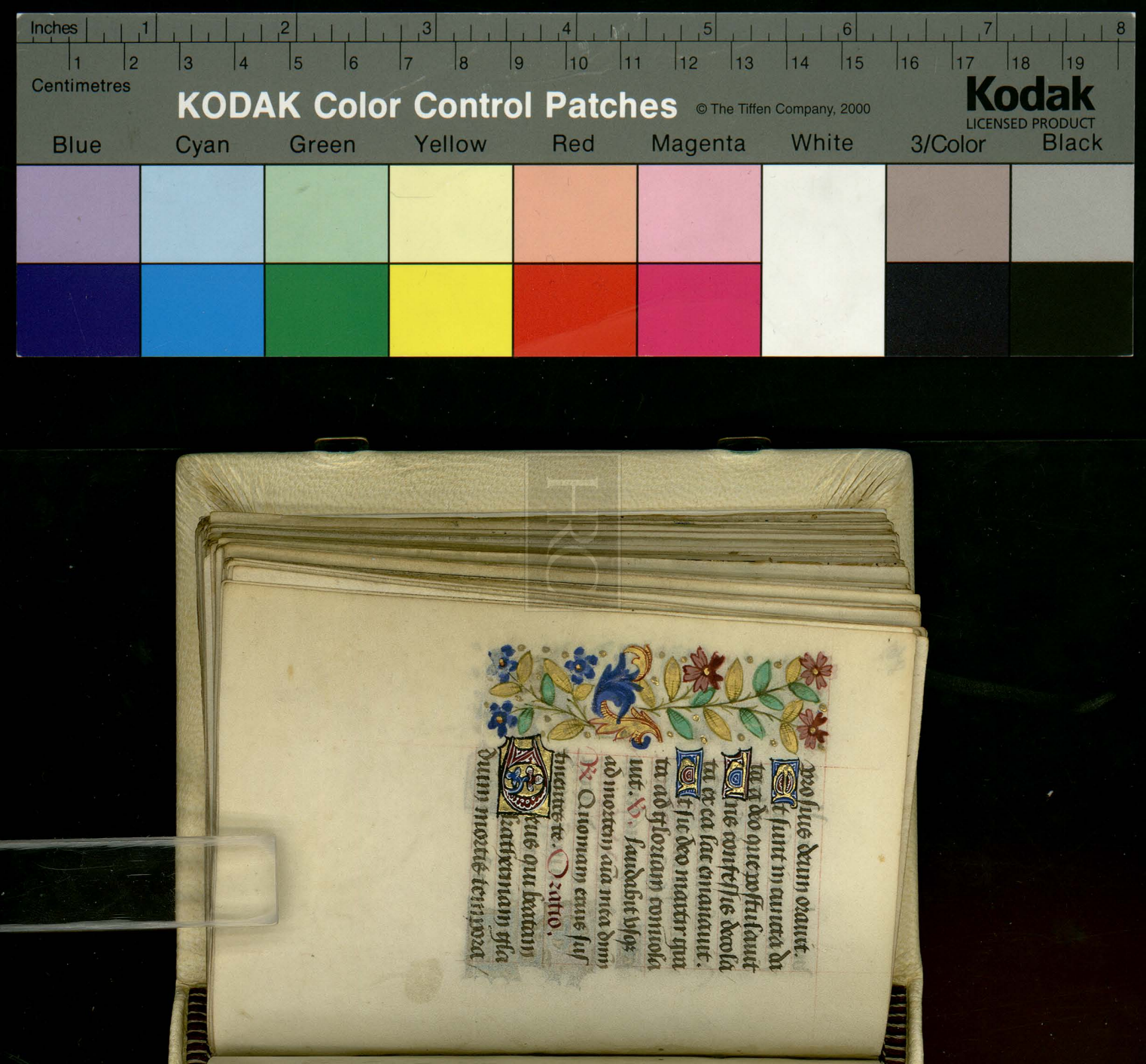

lis pro tuo amore expectantem in hora decollationis et expiationis sue in omnibz exaudisti concede nobis omnibz eius memoriam agentibus que tibi placita sunt postulare at eiusdem meritis postulata obtinere. Per.

℟ complice


Inches
Centimetres
KODAK Color Control Patches
© The Tiffen Company, 2000
Kodak
LICENSED PRODUCT
Blue
Cyan
Green
Yellow
Red
Magenta
White
3/Color
Black

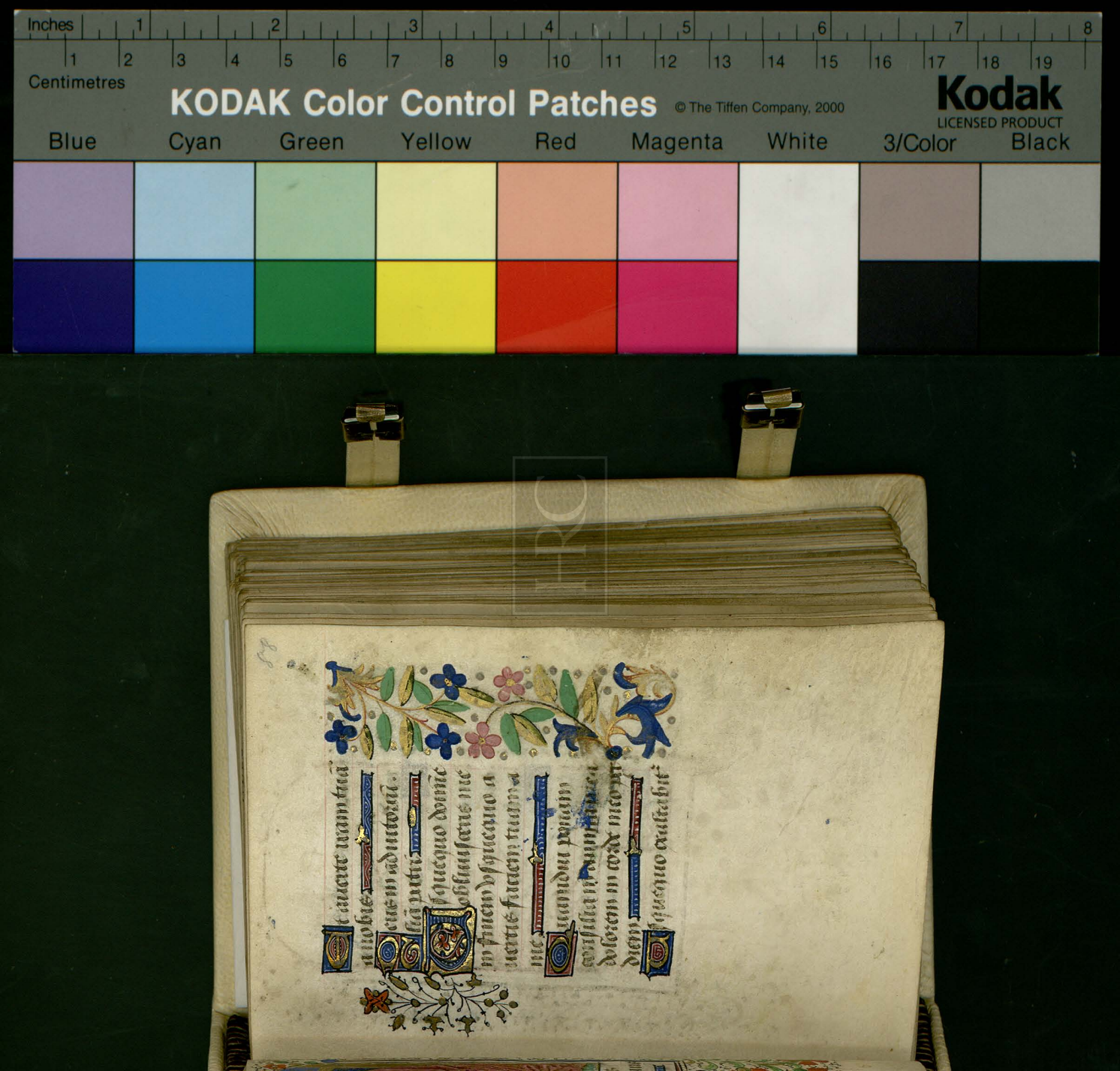
Inches
Centimetres
KODAK Color Control Patches
© The Tiffen Company, 2000
Kodak
LICENSED PRODUCT
Blue
Cyan
Green
Yellow
Red
Magenta
White
3/Color
Black

Inimicus meus super
me respice et exaudi
me domine deus meus.
Illumina oculos me
os neunquam obdormiam
in morte nequando di
cat inimicus meus p̄
ualui aduersus eum.
Qui tribulant me
exultabunt si motus
fuero ego autem in
mia tua speraui
Exultabit cor meu
in salutari tuo can

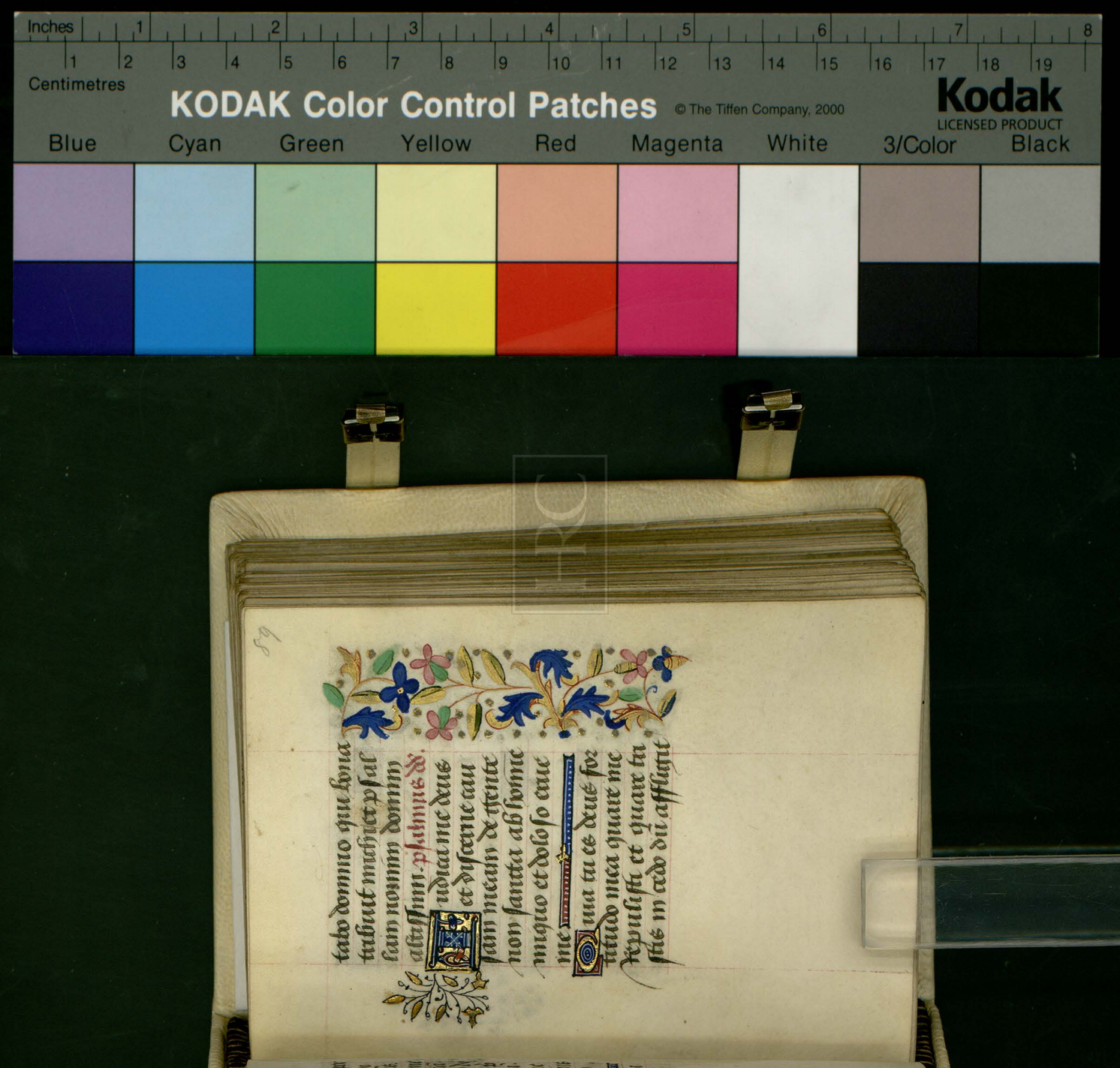

me inimicus
Emitte lucem tuā
et veritatem tuam ipsa
me deduxerunt et ad
duxerunt in montem
sanctum tuum et in
tabernacula tua
Et introibo ad alta
re dei ad deum qui leti
ficat iuuentutē meā.
Confitebor tibi in cy
thara deus deus meus
quare tristis es anima
mea et quare cōturbas

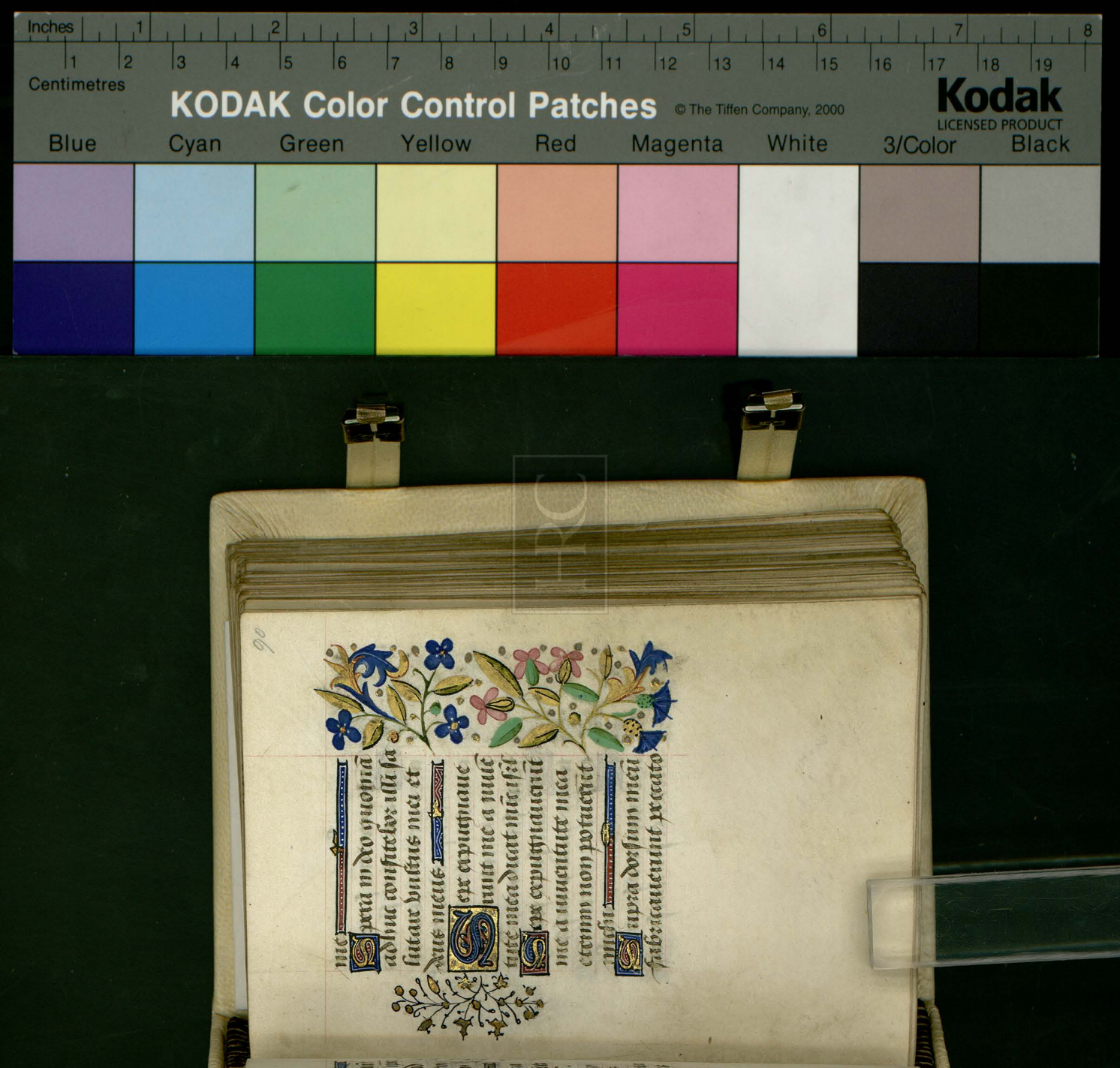

Inches 1 2 3 4 5 6 7 8
Centimetres 1 2 3 4 5 6 7 8 9 10 11 12 13 14 15 16 17 18 19
KODAK Color Control Patches © The Tiffen Company, 2000
Kodak LICENSED PRODUCT
Blue Cyan Green Yellow Red Magenta White 3/Color Black

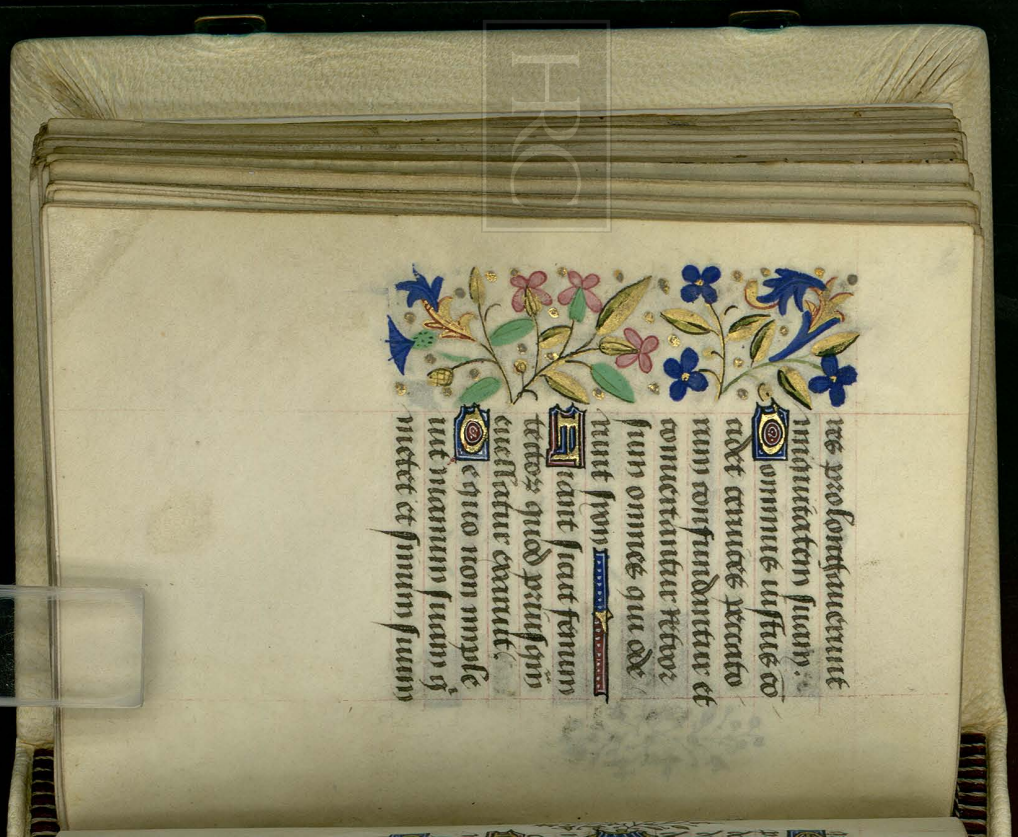

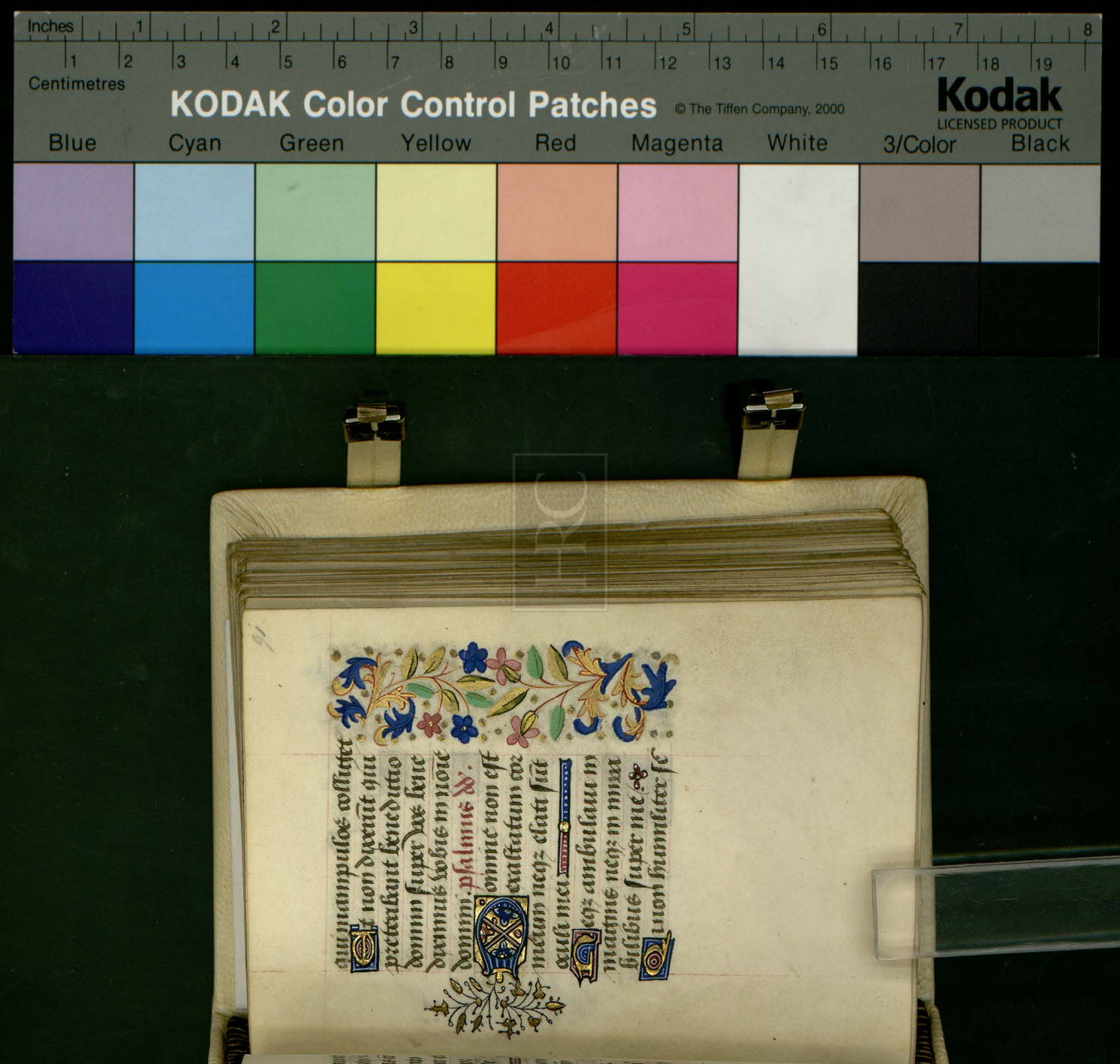
Inches
Centimetres
KODAK Color Control Patches
© The Tiffen Company, 2000
Kodak
LICENSED PRODUCT
Blue
Cyan
Green
Yellow
Red
Magenta
White
3/Color
Black

ciebam sed exaltaui a
mmam meam
Sicut ablatatus ē
super matre sua ita re
tribucio in aīa mea.
Speret israel in dn̄o
ex hoc nunc et vsq; in se
culum. at Sancta dei
genitrix virgo semper ma
ria intercede pro nobis ad
dominum deum nr̄m
Virgo dei genitrix.
Secut cynamomū
et balsamū aro

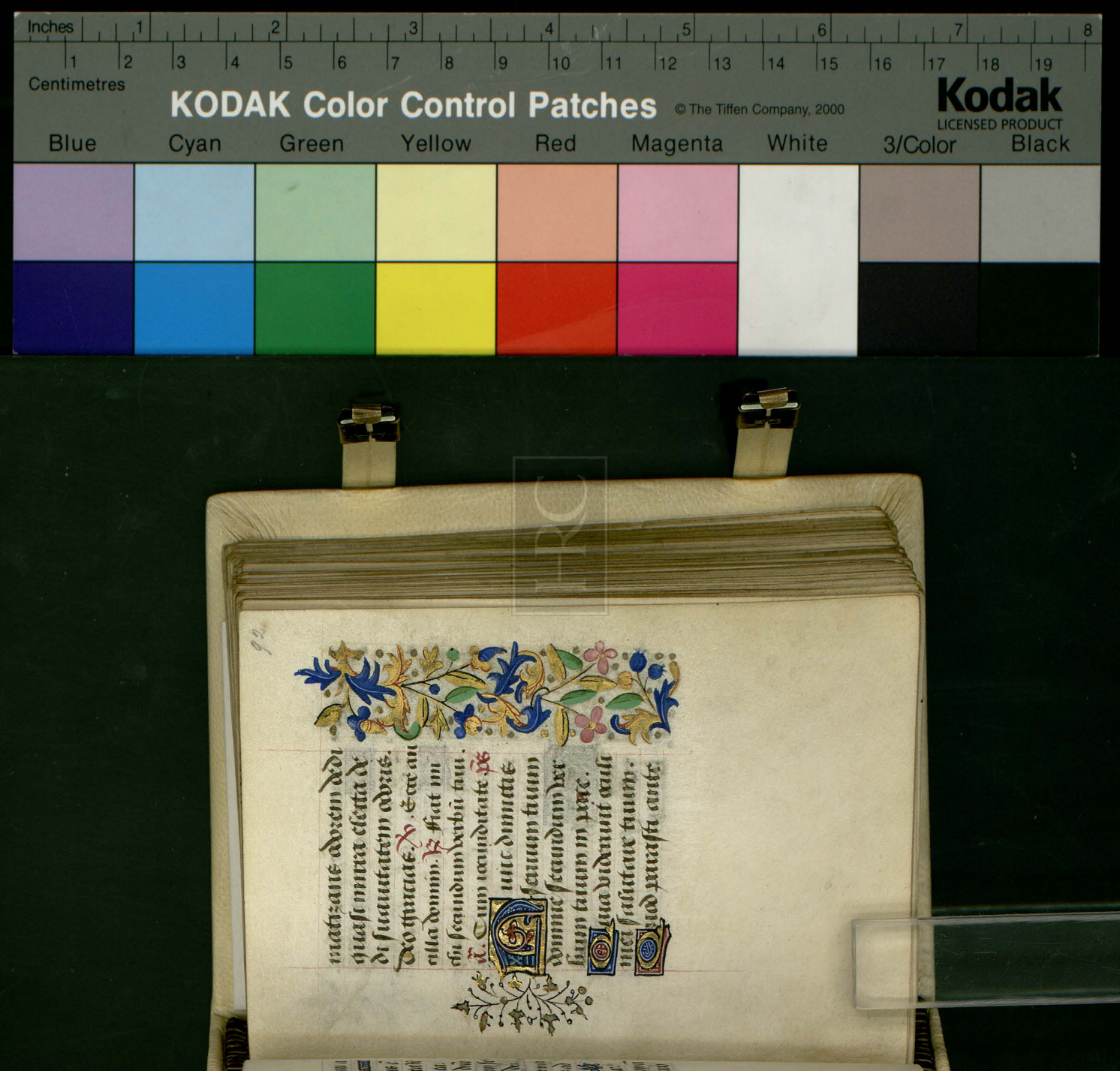

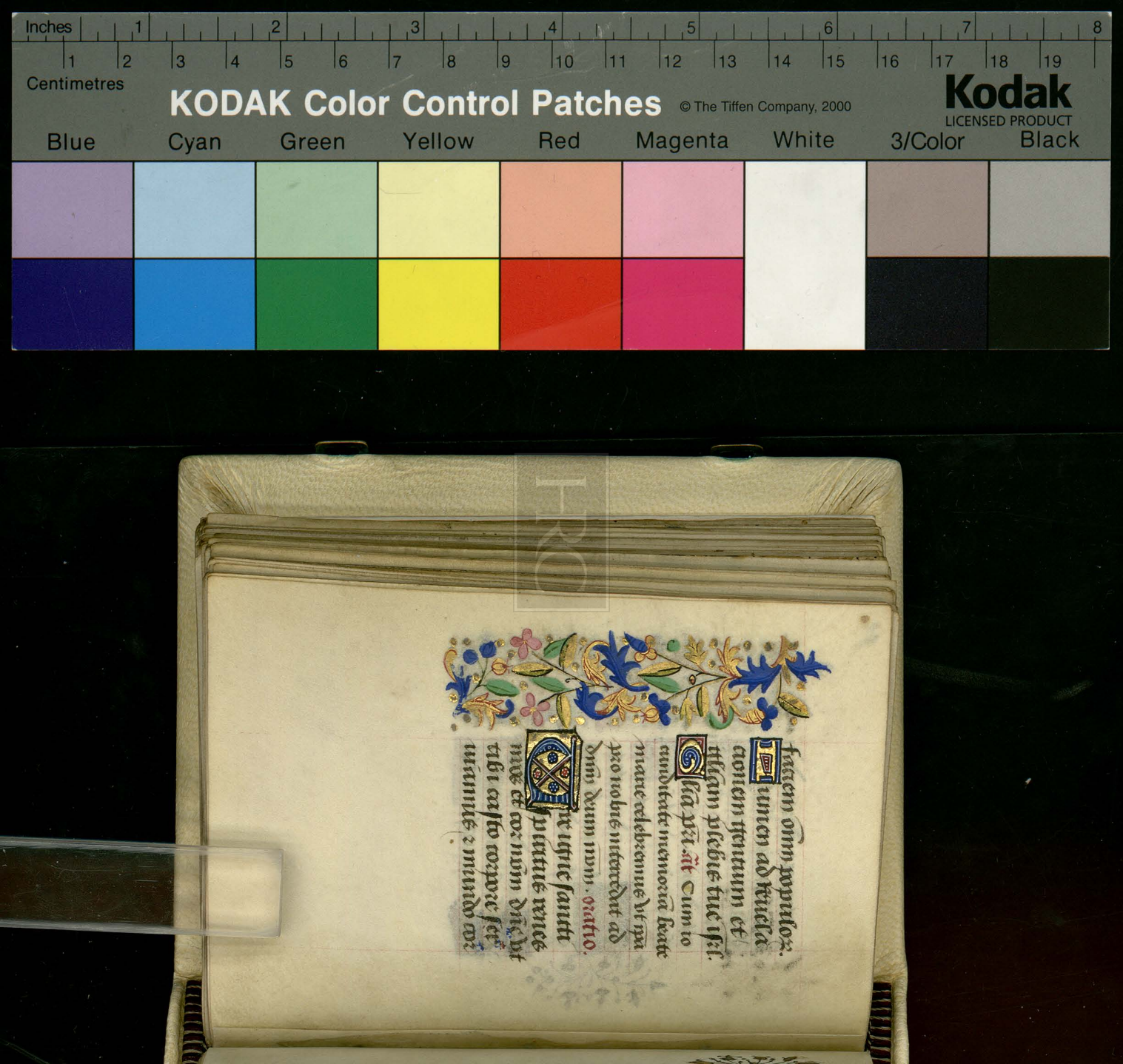
Inches
Centimetres
KODAK Color Control Patches
© The Tiffen Company, 2000
Kodak
LICENSED PRODUCT
Blue
Cyan
Green
Yellow
Red
Magenta
White
3/Color
Black

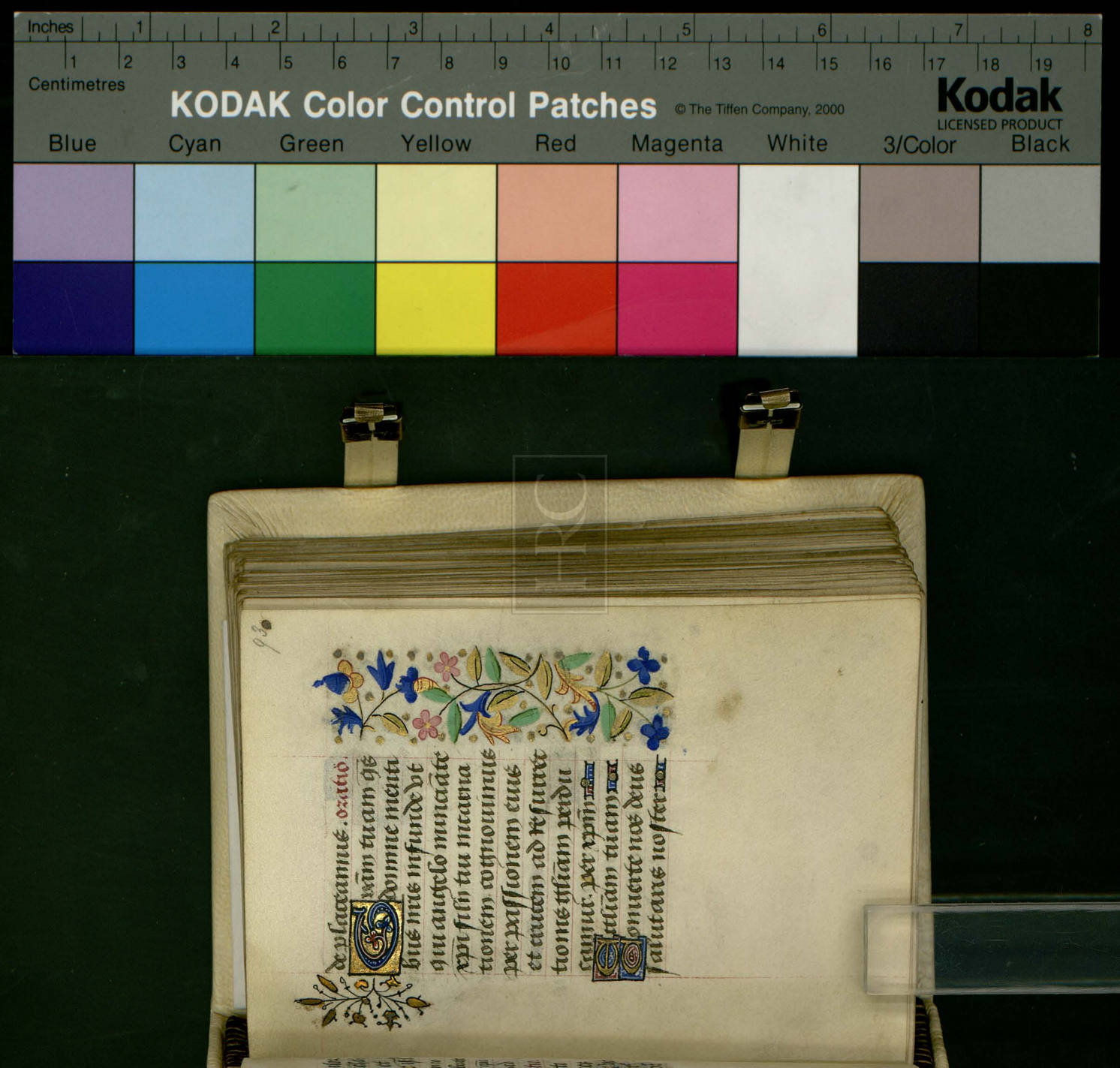

Deus in adiutorium.
Hora cōplectorii
datur sepulture
Corpus xpi nobile spes
vite future. Conditur
aromate complentur
scripture Iugis sis me
moria mors hec michi
cure
Has horas canonicas
cum deuotione. Xpe ti
bi recolo pia ratione.
Vt qui pro me passus
es amoris ardore. Sis

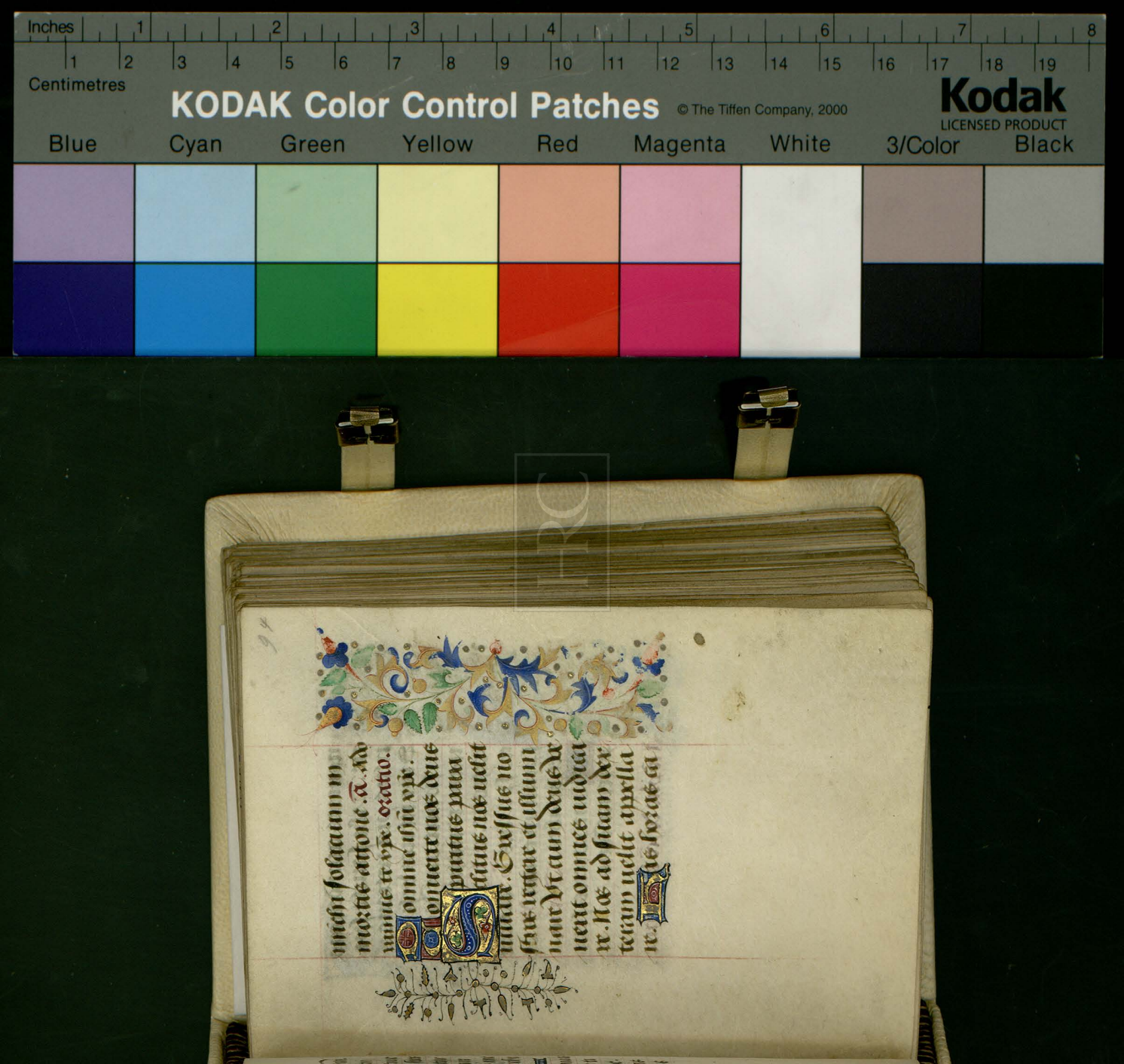

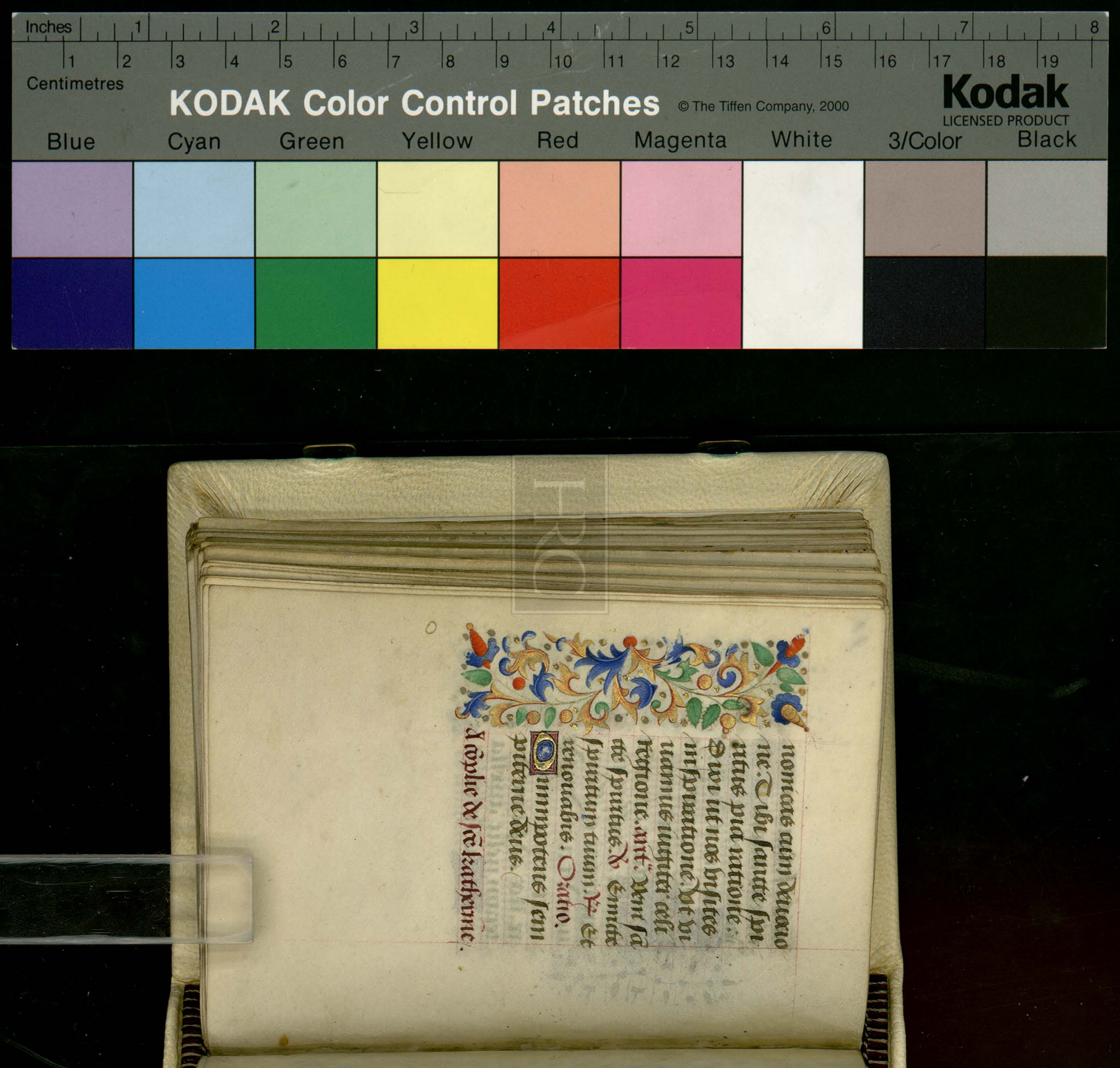

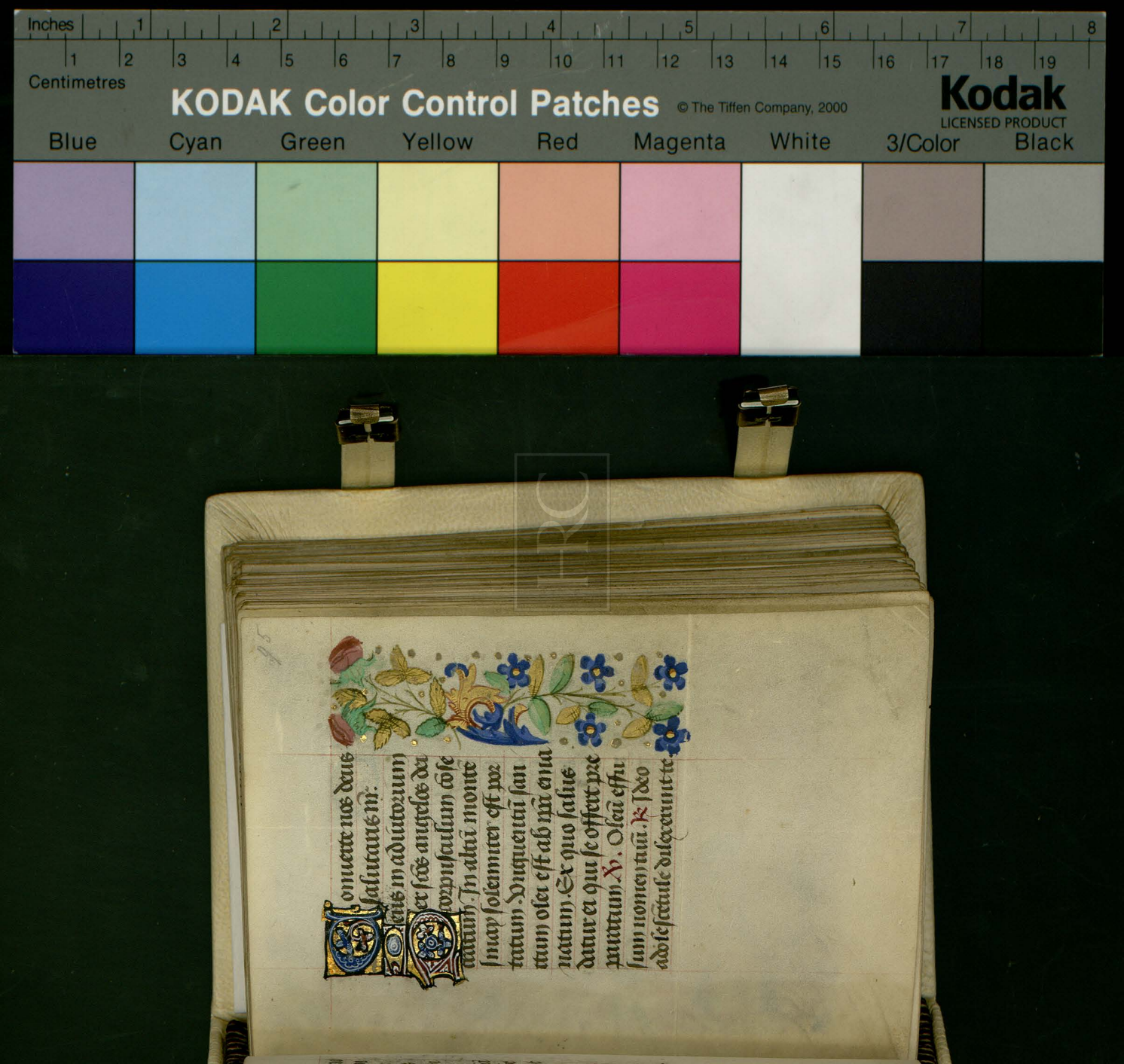

Deus qui dedisti legem
moysi in summitate
montis sinay et in eodem loco
per sanctos angelos tuos corpus
beate katherine virginis et
martiris tue mirabiliter colloca
sti et ex eodem corpore oleum
ad salutem languidorum incessanter
distillare fecisti tri
bue quesumus eius meritis et pre
cibus ab omnibus langoribus corpo
ris et anime curare. ut ad mo
tem qui xpus est valea
mus peruenire. Per.


Inches
Centimetres
KODAK Color Control Patches
© The Tiffen Company, 2000
Kodak
LICENSED PRODUCT
Blue
Cyan
Green
Yellow
Red
Magenta
White
3/Color
Black

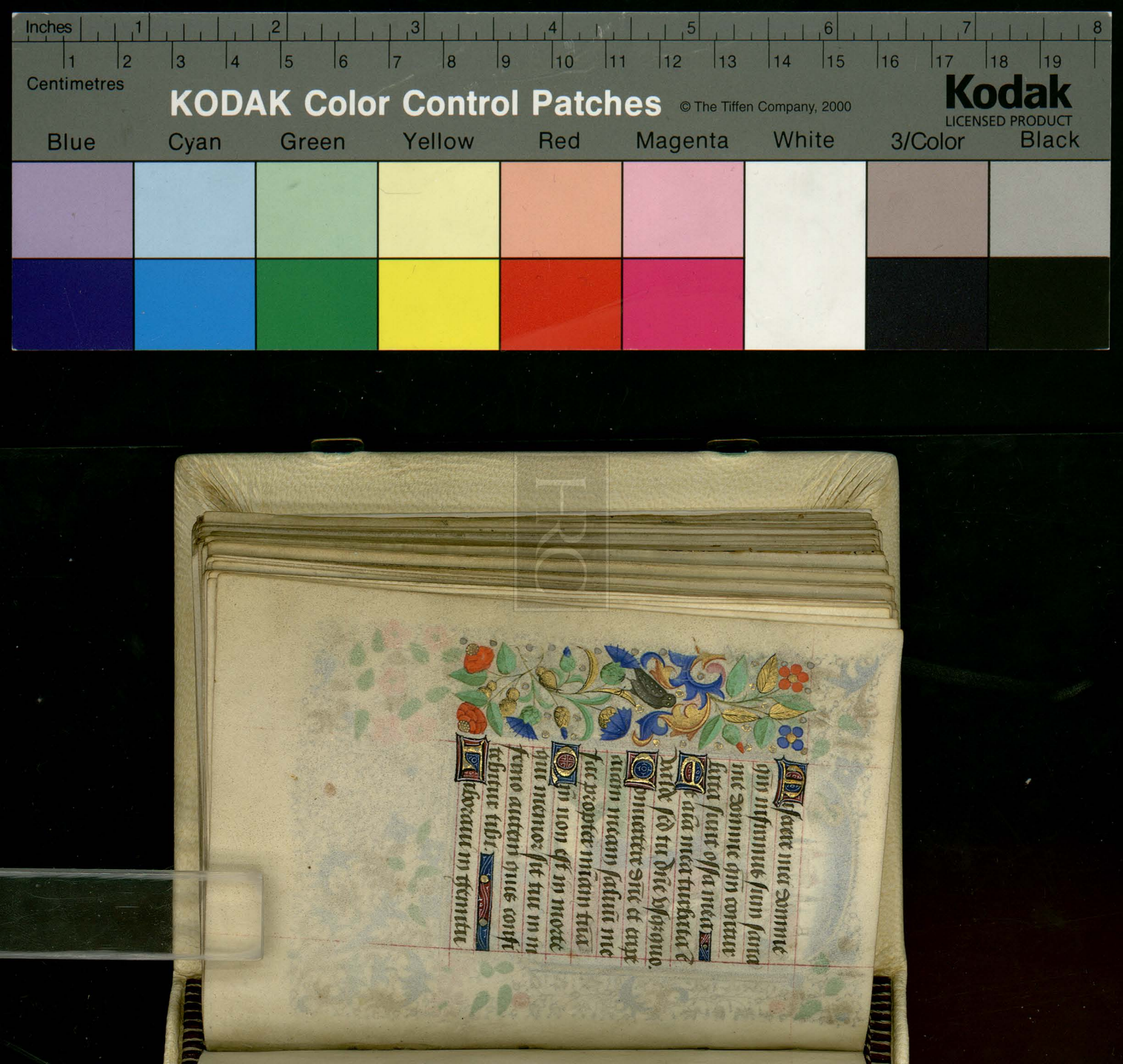

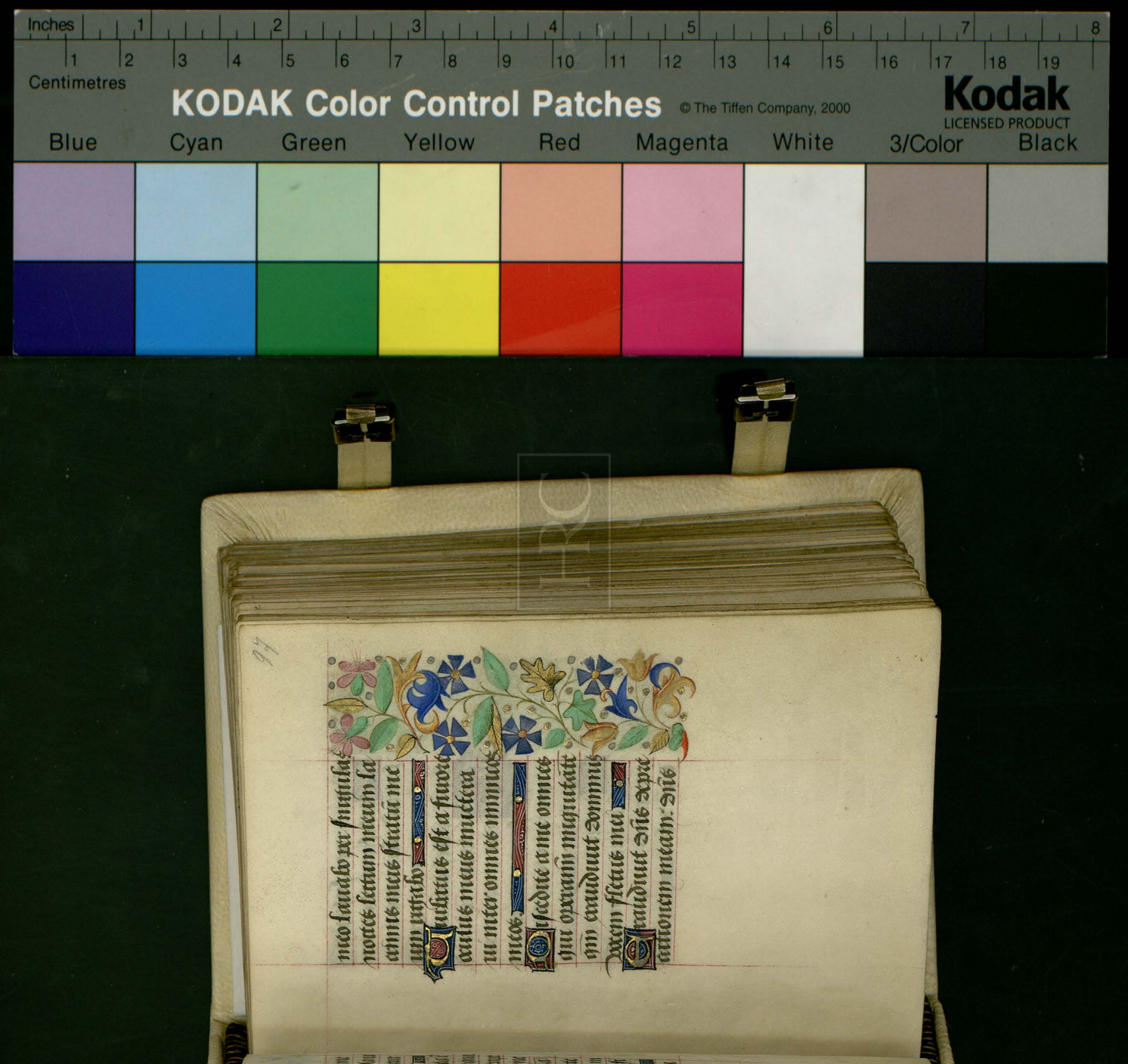

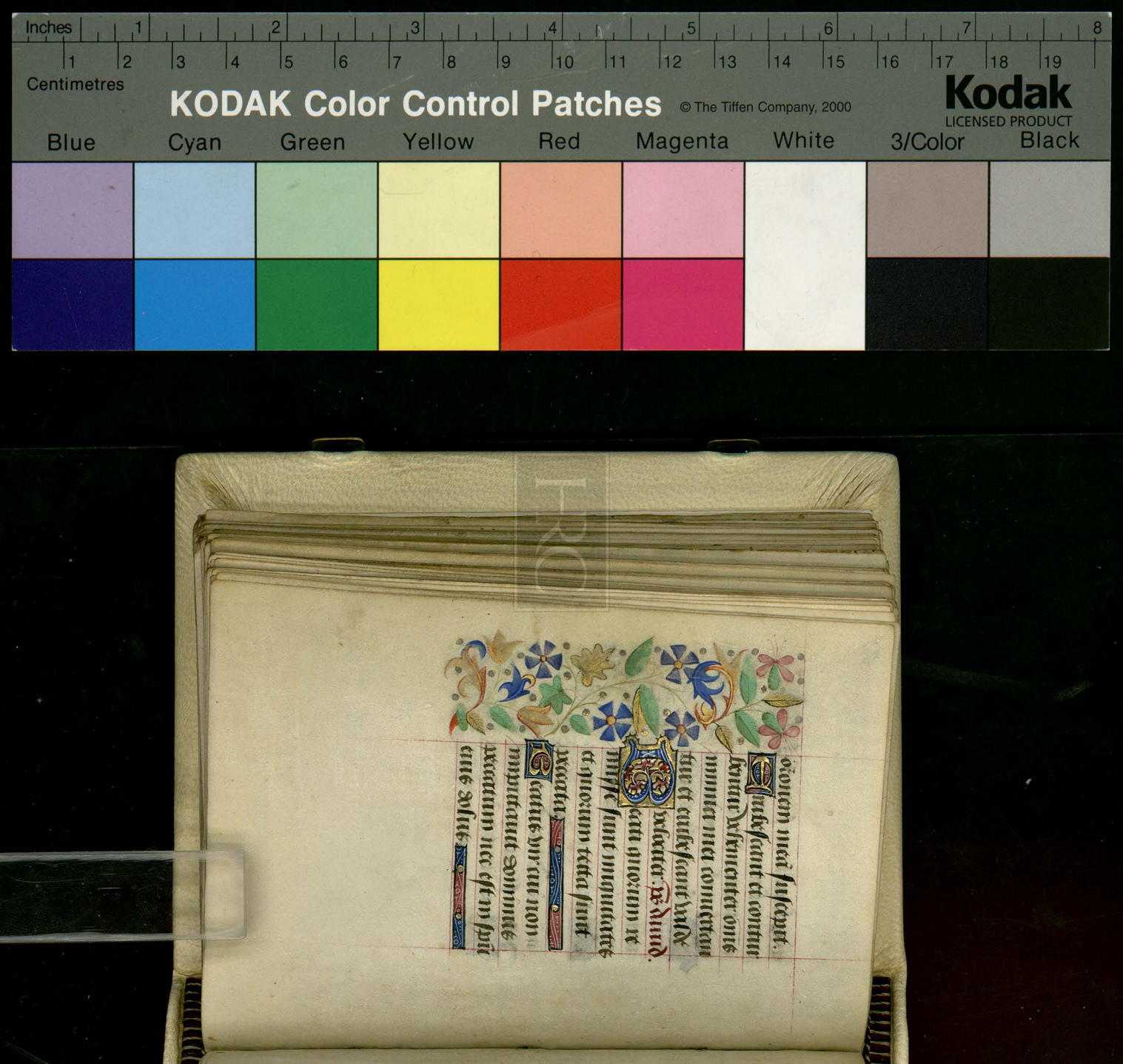

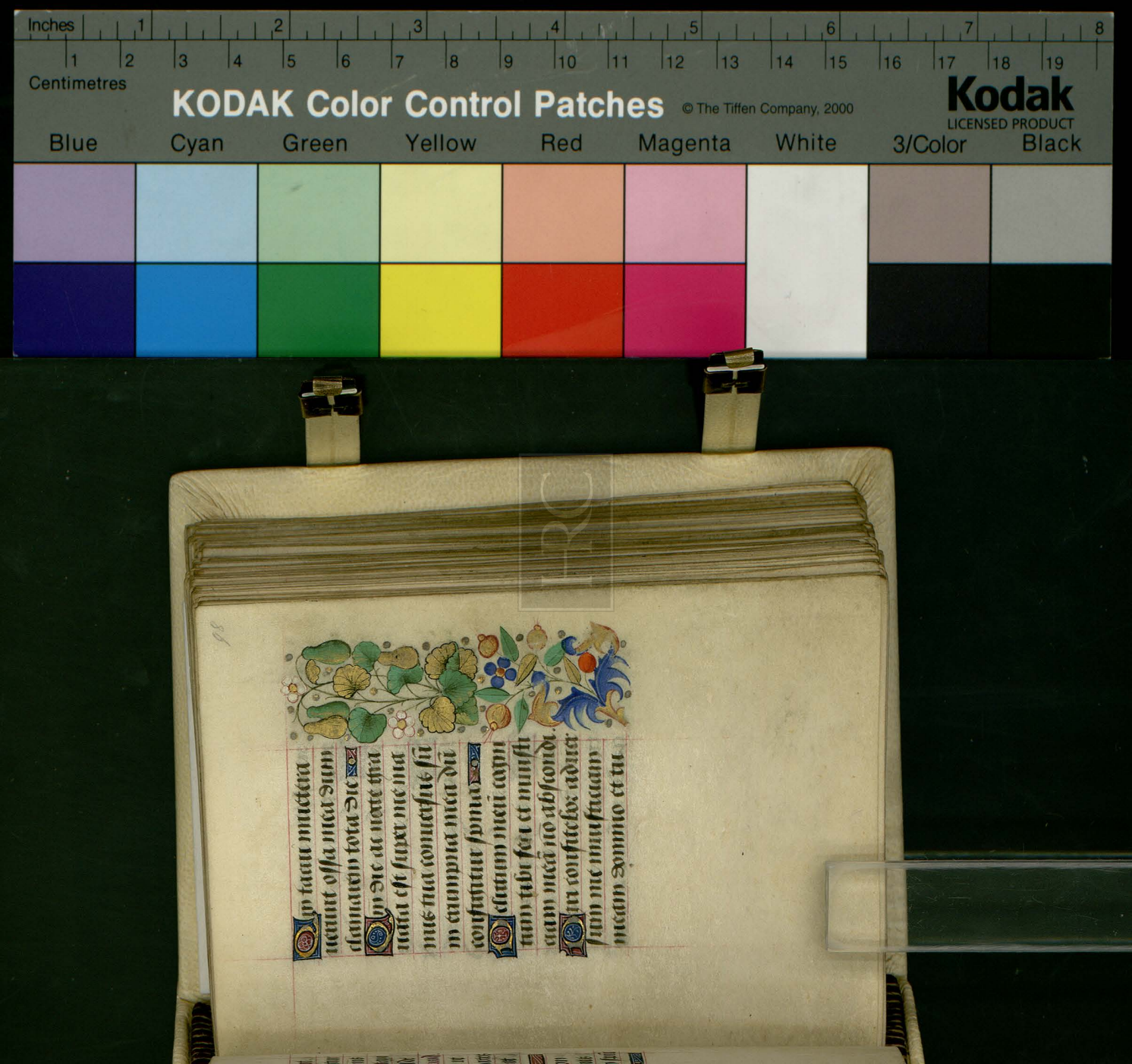

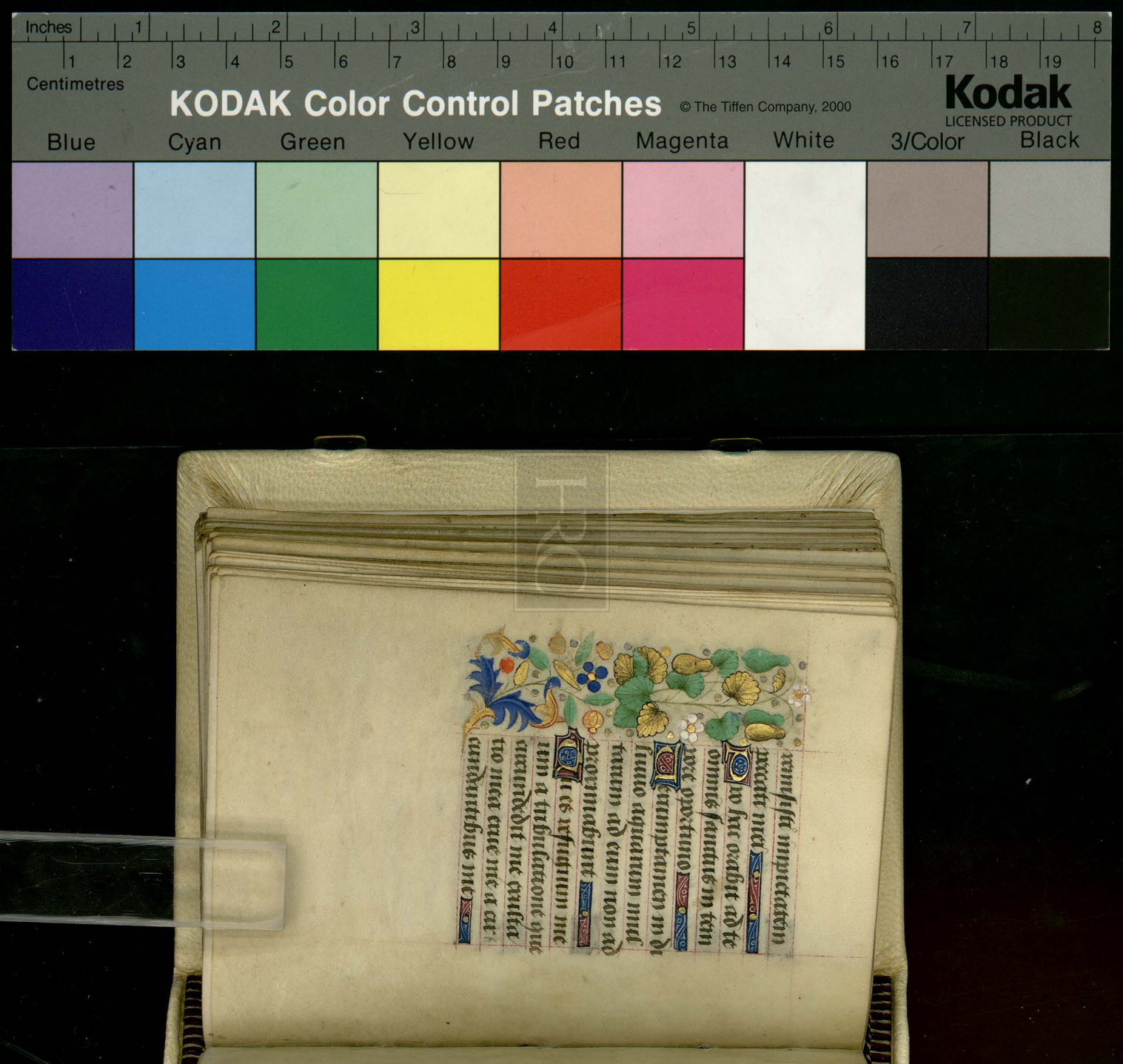

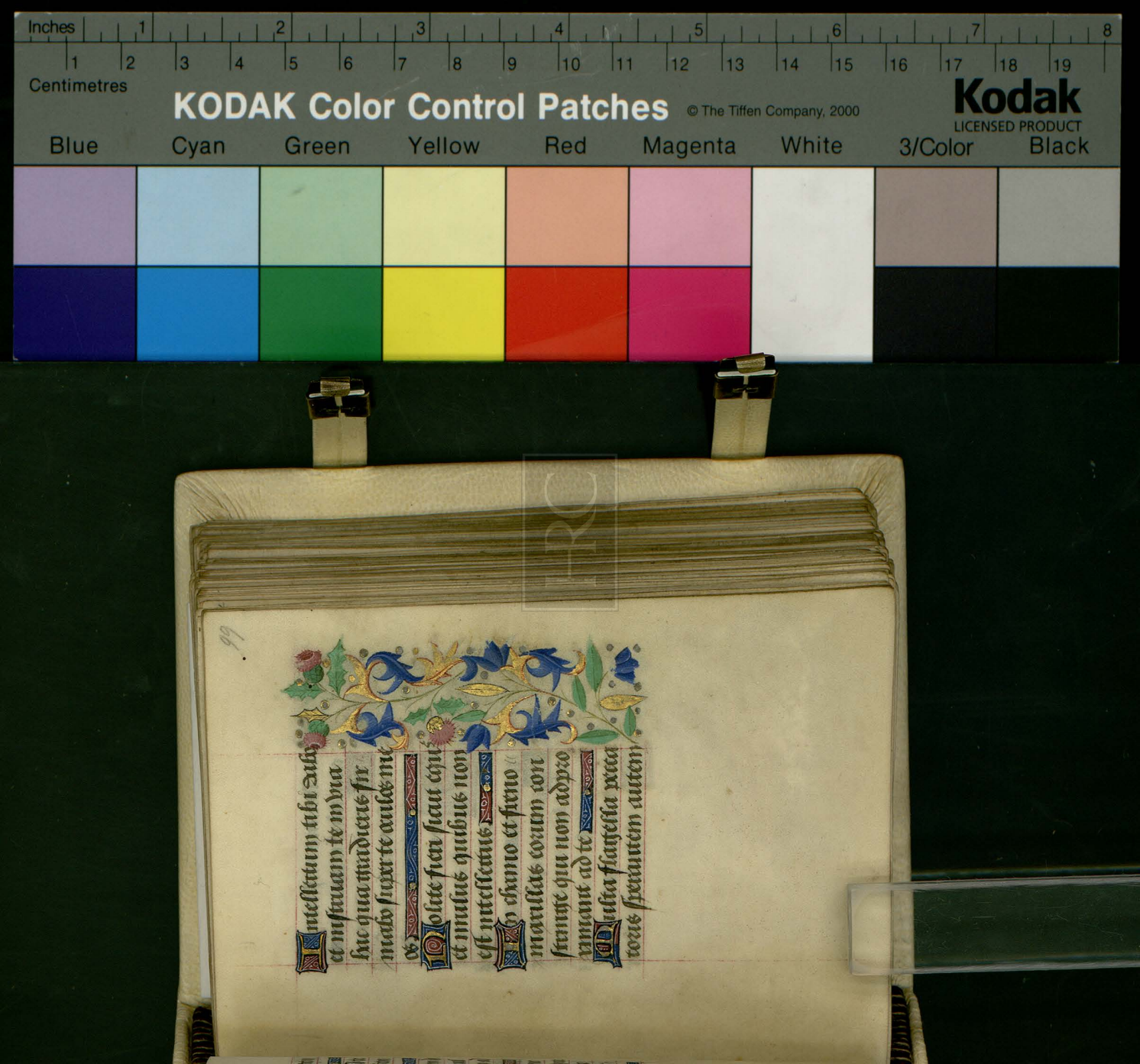

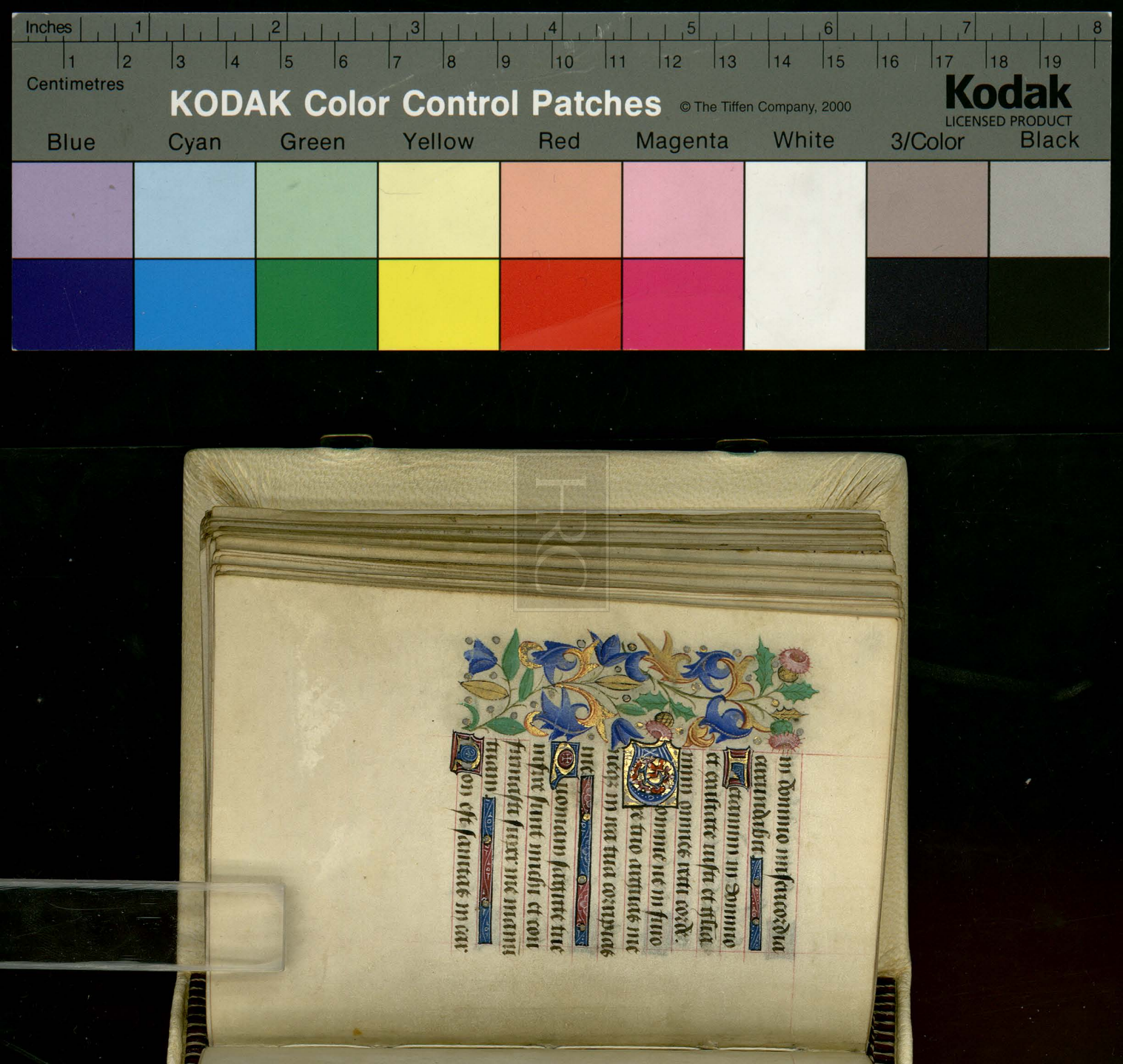

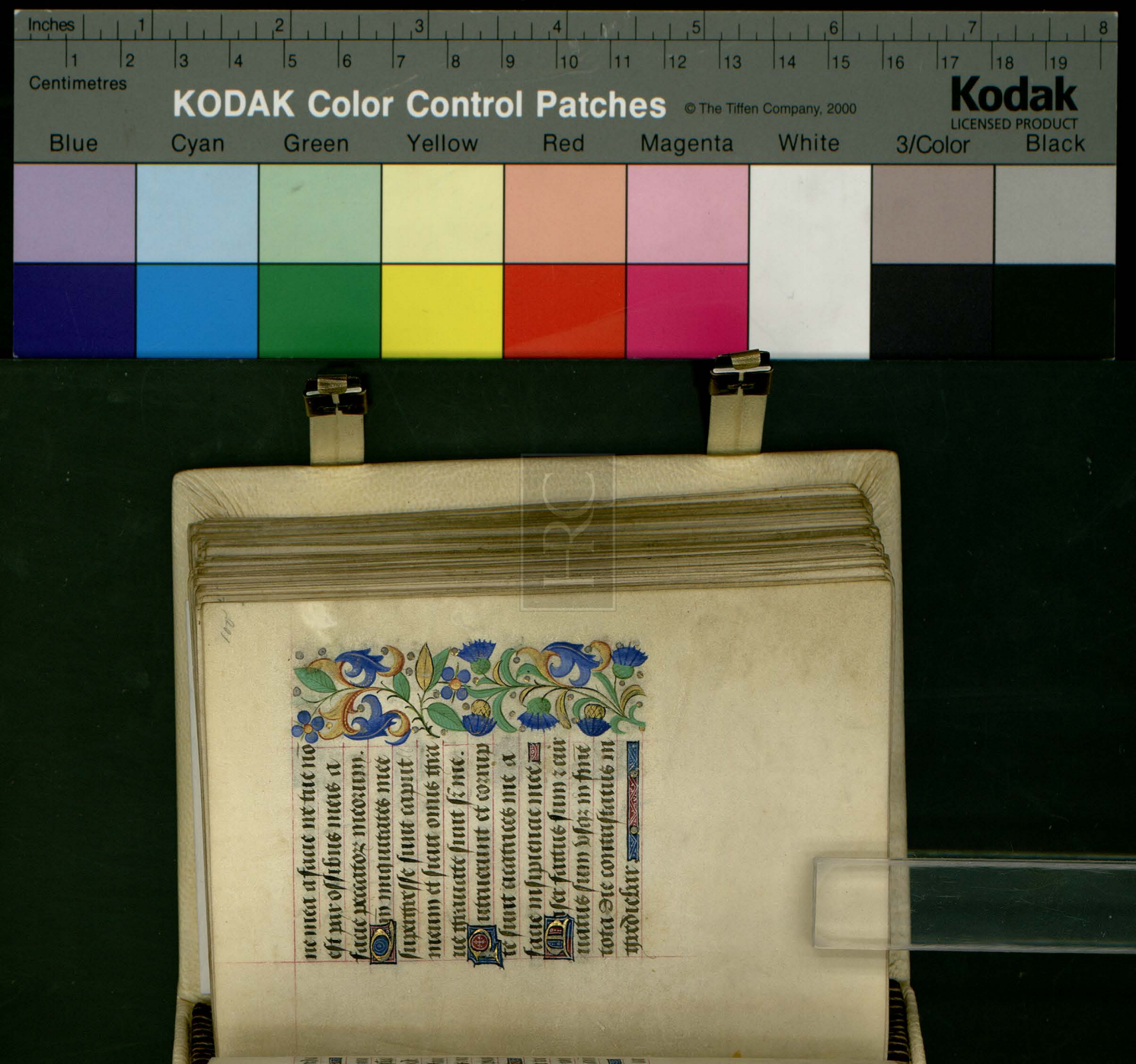
Inches
Centimetres
KODAK Color Control Patches
© The Tiffen Company, 2000
Kodak
LICENSED PRODUCT
Blue
Cyan
Green
Yellow
Red
Magenta
White
3/Color
Black



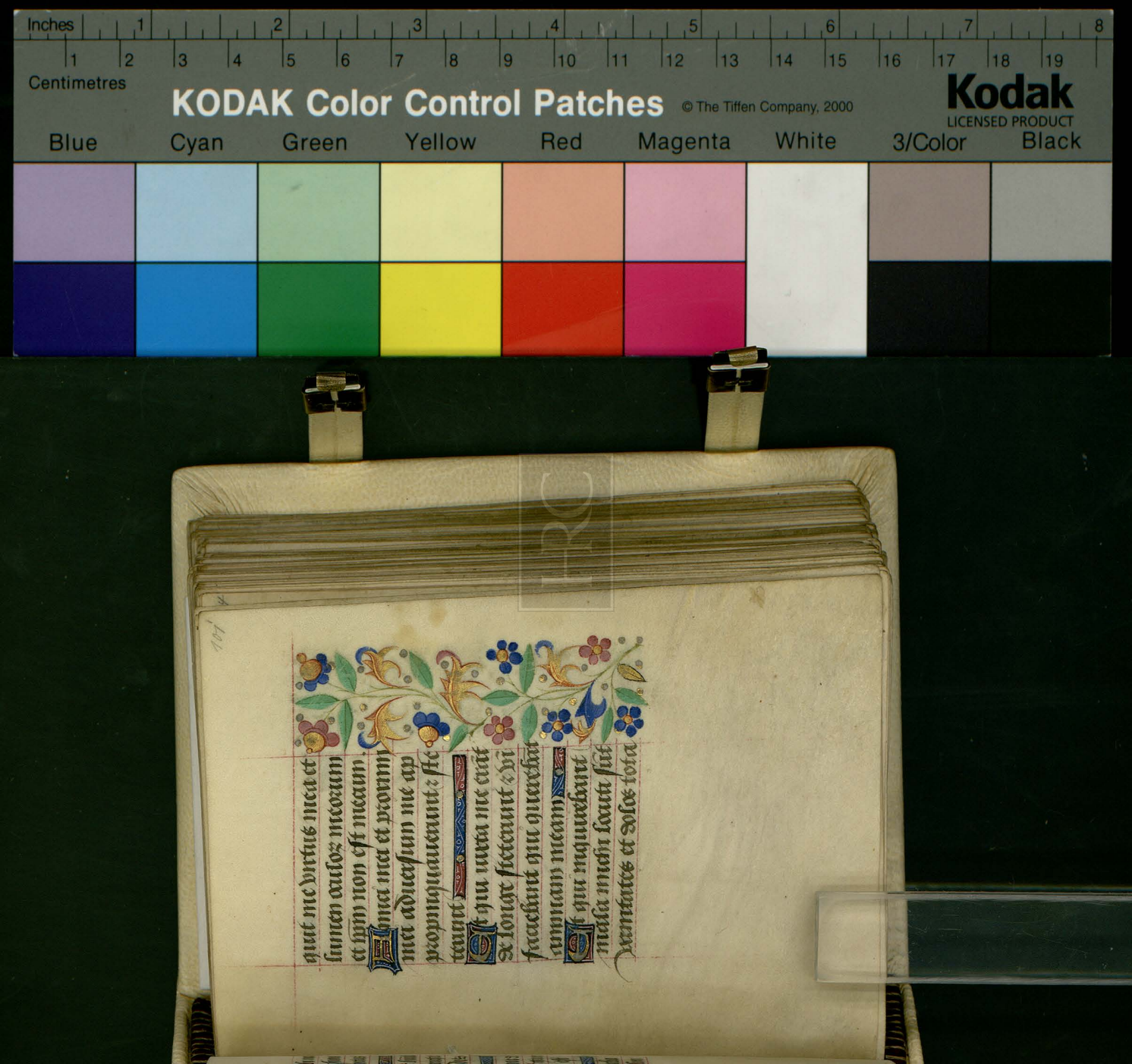

KODAK Color Control Patches © The Tiffen Company, 2000
Kodak LICENSED PRODUCT
Blue Cyan Green Yellow Red Magenta White 3/Color Black

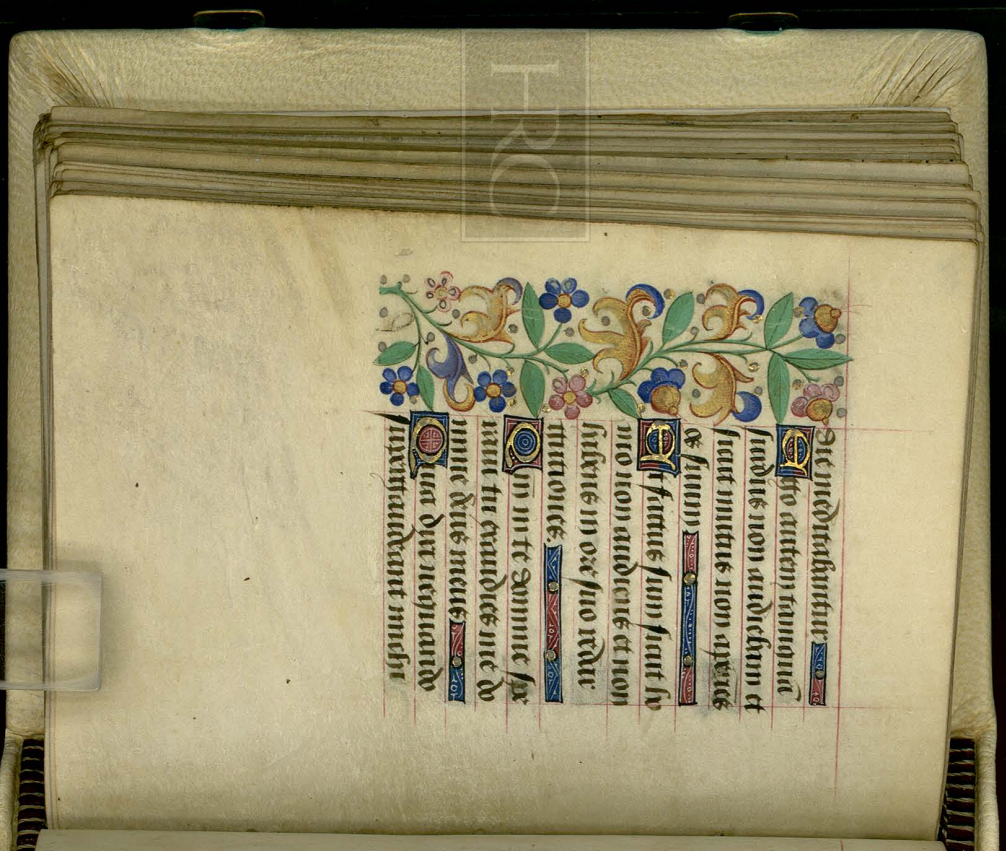

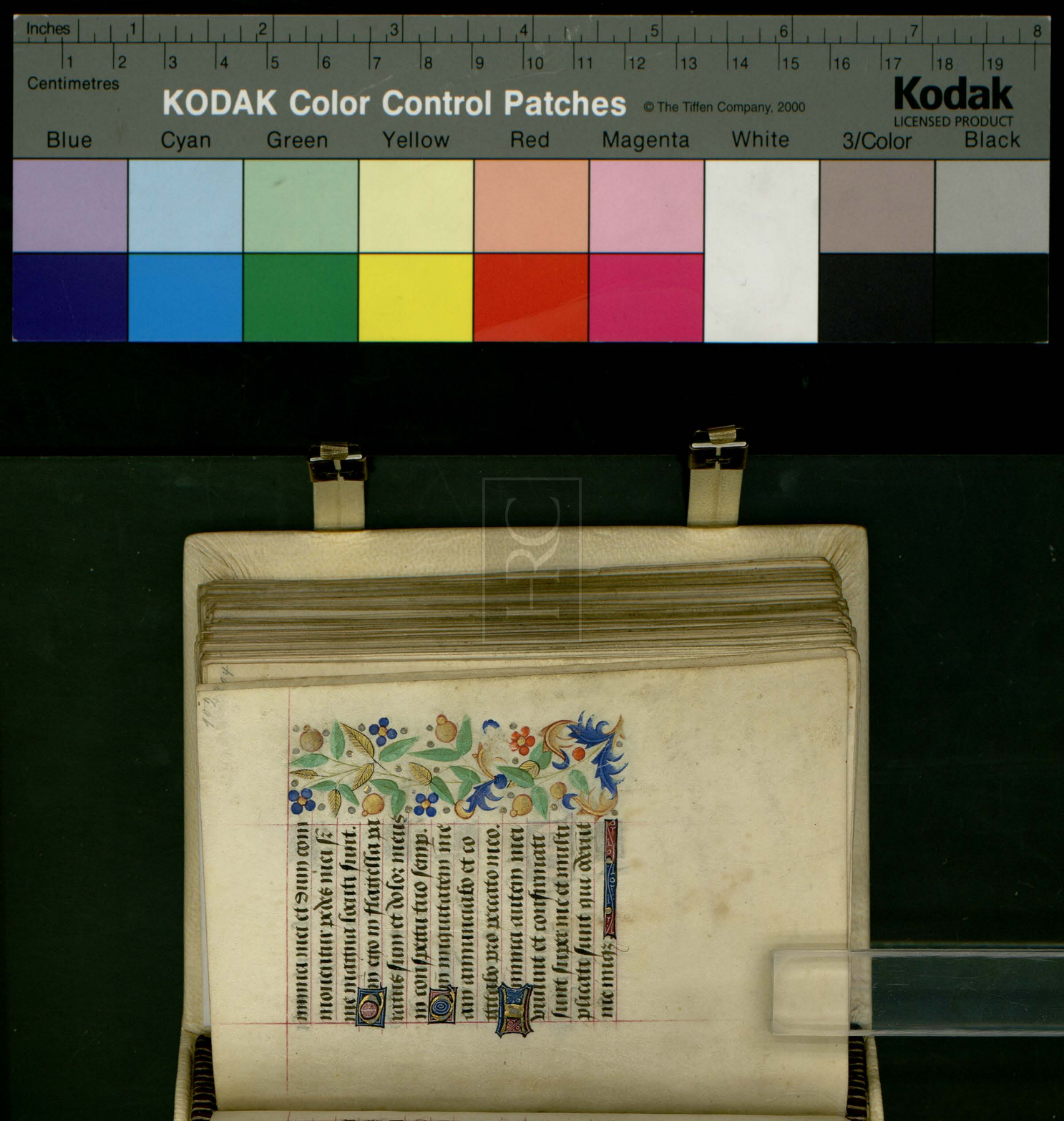

KODAK Color Control Patches © The Tiffen Company, 2000
Kodak LICENSED PRODUCT
Blue Cyan Green Yellow Red Magenta White 3/Color Black



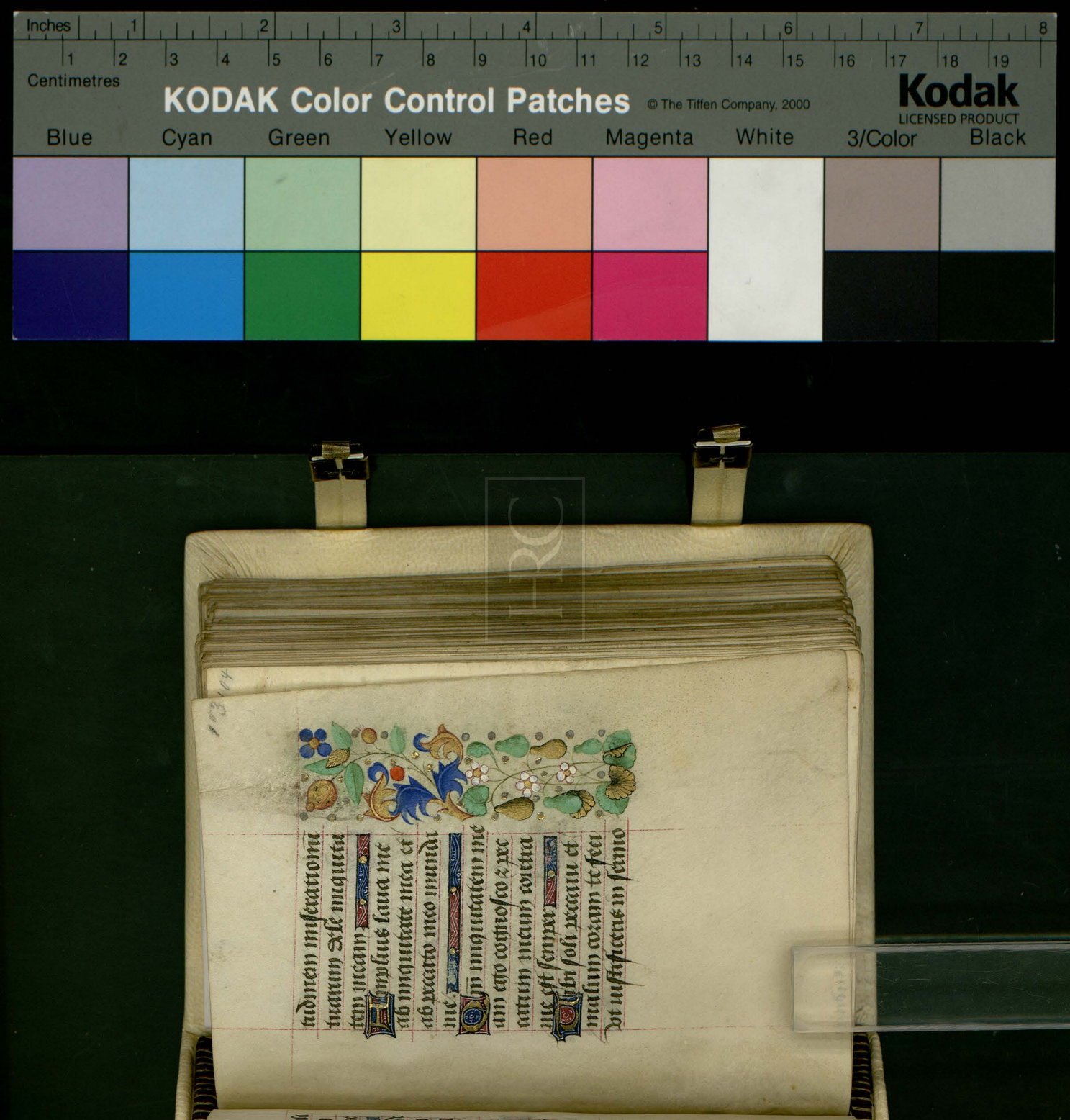

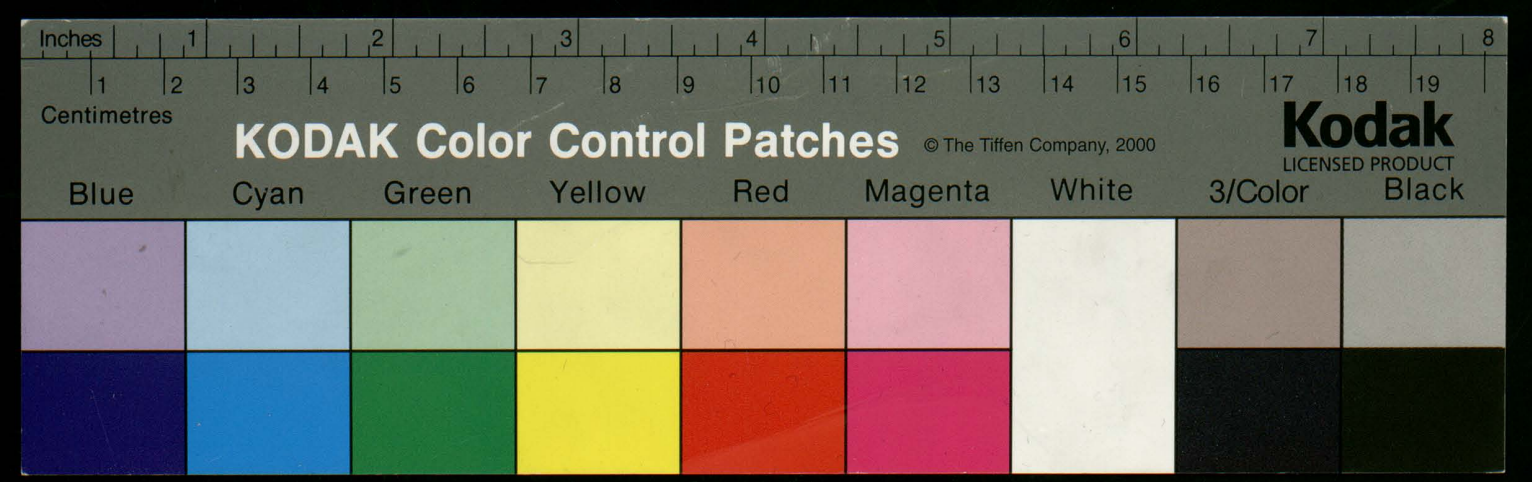
Inches
Centimetres
KODAK Color Control Patches
© The Tiffen Company, 2000
Kodak
LICENSED PRODUCT
Blue
Cyan
Green
Yellow
Red
Magenta
White
3/Color
Black



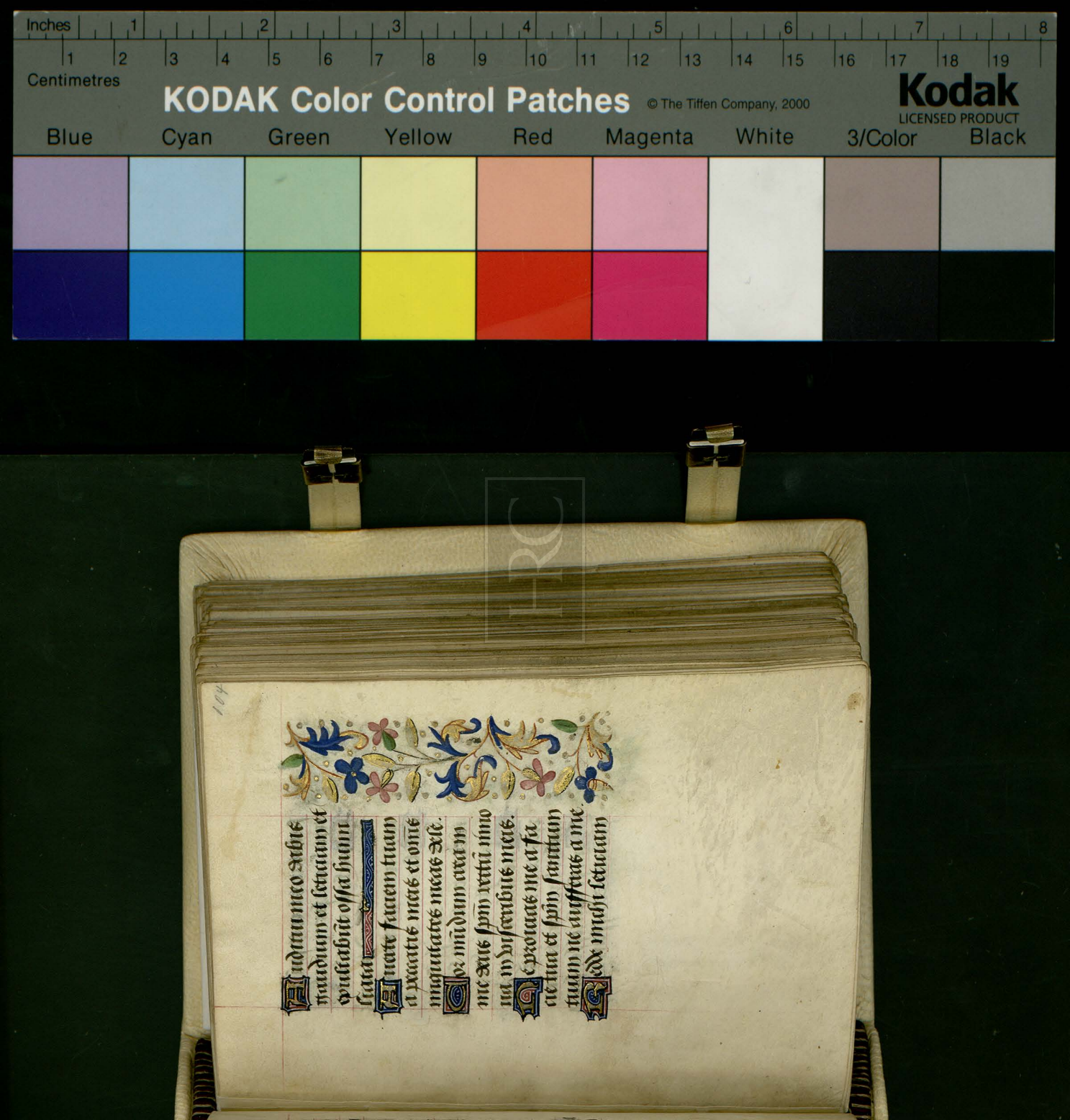

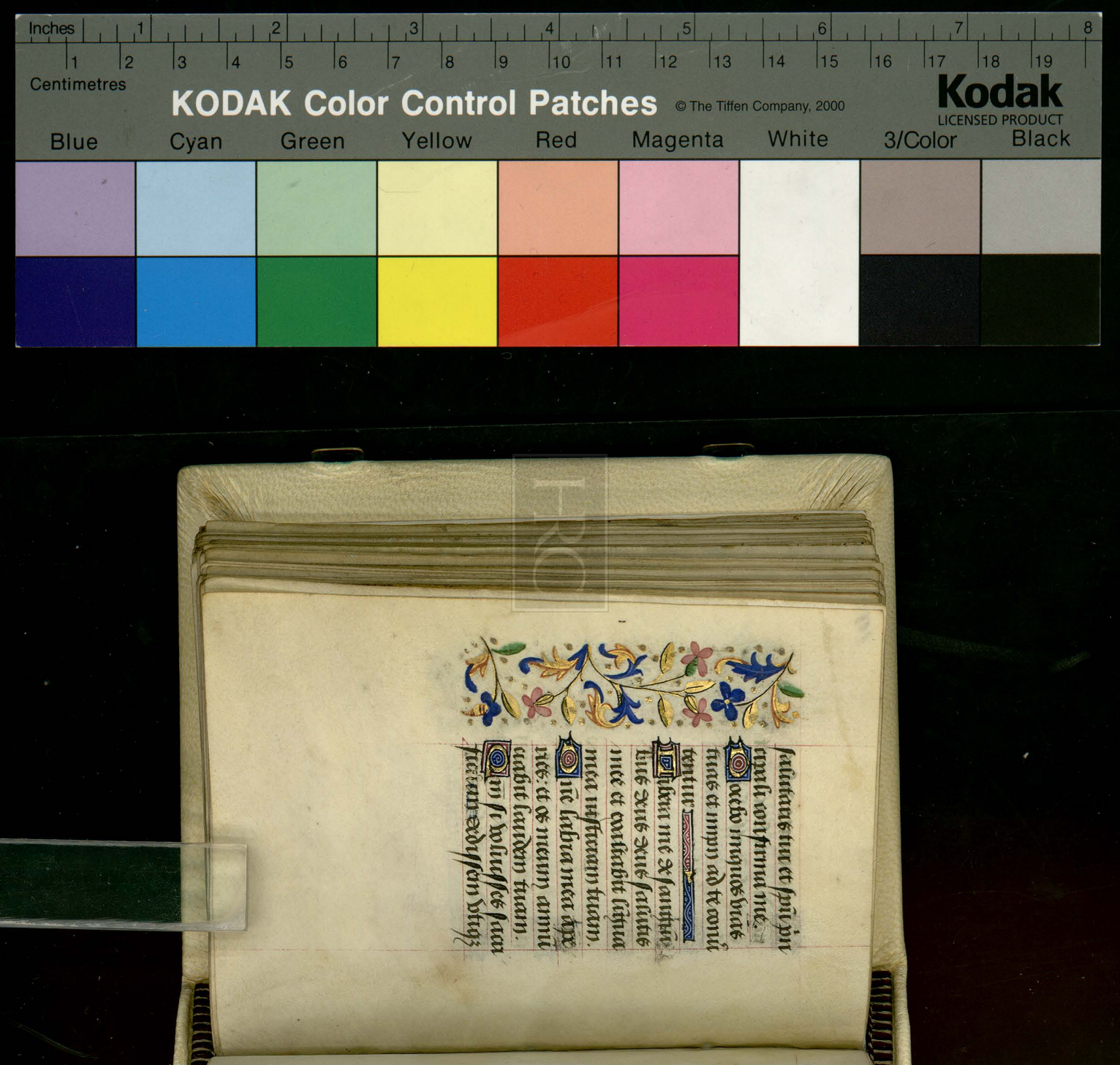

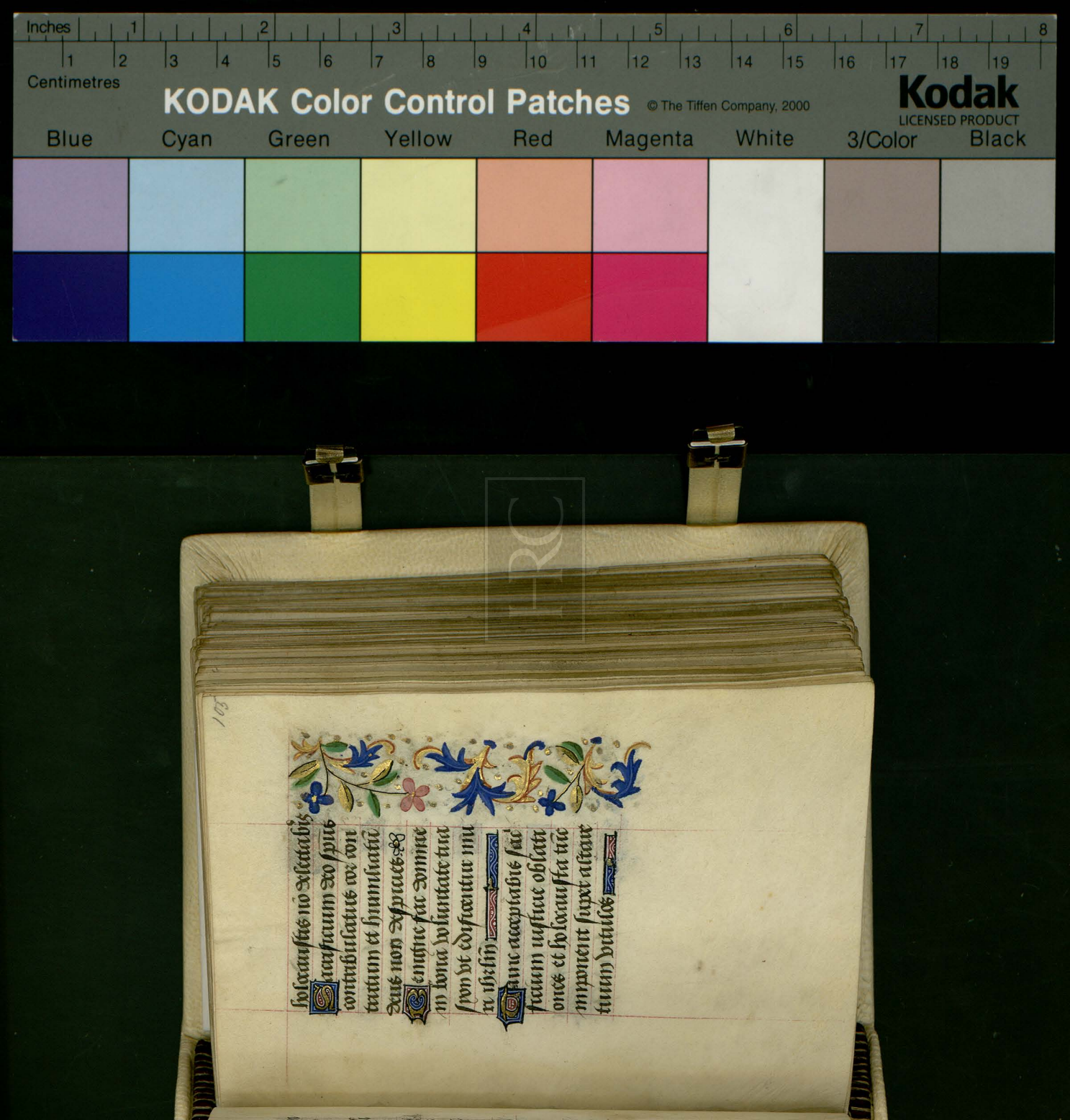

Domine exaudi oro
nem meam: z clā
mor meus ad te veniat.
Non auertas faciē tuā
a me in quacunq; die
tribulor inclina ad me
aurem tuam
In quacunq; die in
uocauero te velociter ex
audi me.
Q defecerunt sicut fu
mus dies mei et ossa me
a sicut cremium aruerūt.
Percussus sum vt fe

num et aruit cor meu
quia oblitus sum eo
medere panem meum.
Ad voce gemitus mei ad
hesit os meū carni mee.
Similis factus sum
pelliccano solitudinis fac
tus sum sicut nticorax
in domicilio.
Vigilaui et factus sū
sicut passer solitarius
in tecto.
Tota die exprobrabāt
michi inimici mei: et

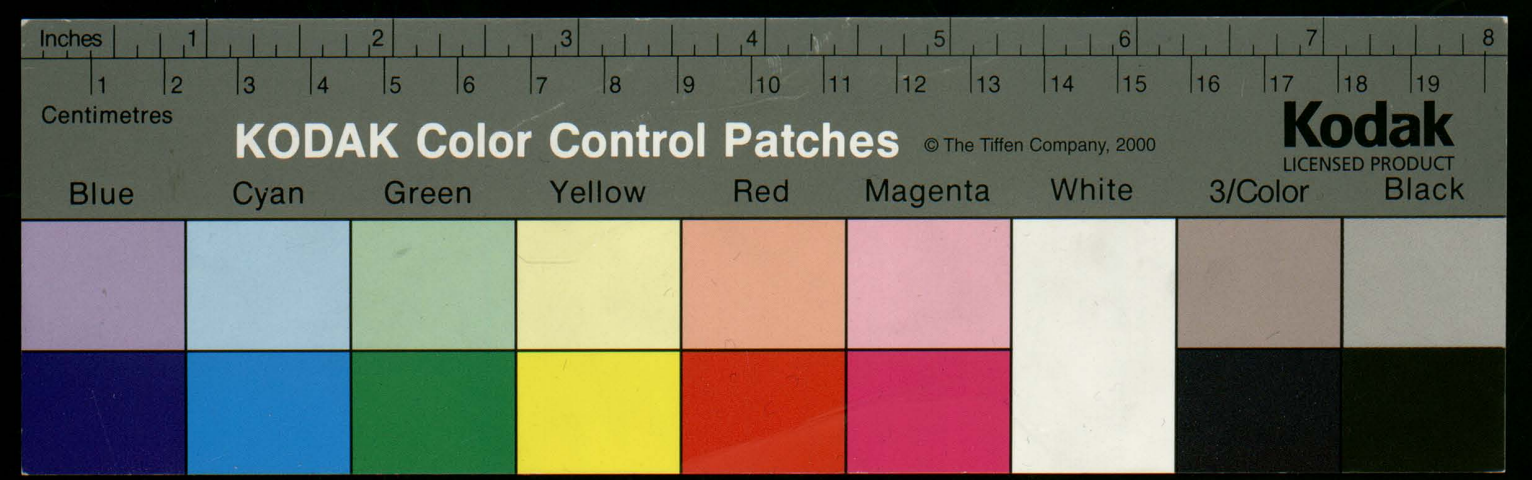
Inches
Centimetres
KODAK Color Control Patches
© The Tiffen Company, 2000
Kodak
LICENSED PRODUCT
Blue
Cyan
Green
Yellow
Red
Magenta
White
3/Color
Black



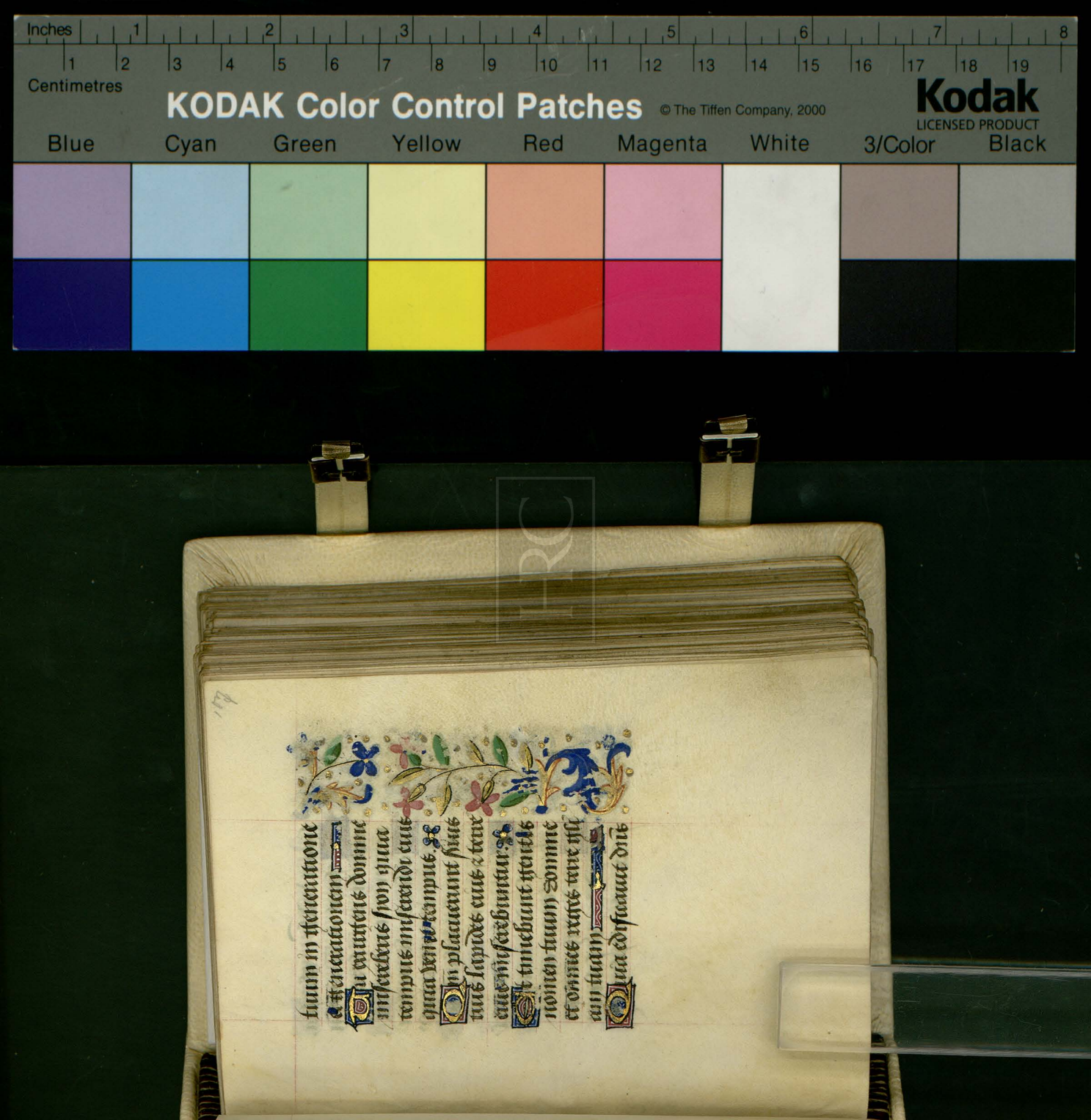

Sion et videbr in gl̄ia sua.
Respexit in oronem hu
milium et no spreuit
precem eorum
Scribantur hec in gene
ratione altera et popul⁹
qui creabitur laudabit
dominum
Quia prospexit de excel
so sco suo dominus de
celo in terram aspexit
Ut audiret gemitus
compeditoꝝ vt solueret
filios interemptorum.

Ut annuncient in sy
on nomen domini et lau
dem eius in ihrlm
In conuiendo ppl̄os
in vnum et reges vt ser
uiant domino
Respondit ei in via vir
tutis sue paucitatem di
erū meoꝝ nūcia michi.
Ne reuoces me in dimi
dio dierum meoꝝ in ge
neratione et generatio
nem anni tui
Initio tu dne terram

HRC

fundisti et opera manu
um tuarum sunt celi.
Ipsi peribunt tu aut
permanes et oms sicut
vestimentu veterascent
Et sicut opertorium
mutabis eos ꝛ mutabu
tur tu aut idem ipe es
et anni tui no deficient.
Filii seruorum tuoꝝ
hitabunt et semen eoꝝ
in seculum dirigetur.
De profundis cla
maui ad te dne

dne exaudi vocem mea.

Fiant aures tue intendentes in vocem orationis mee

Si iniquitates observaueris domine. Domine quis sustinebit

Quia apud te propiciacio est et propter legem tuam sustinui te domine

Sustinuit anima mea in verbo eius speravit anima mea in dno

A custodia matutina

Inches
Centimetres
KODAK Color Control Patches
© The Tiffen Company, 2000
Kodak
LICENSED PRODUCT
Blue
Cyan
Green
Yellow
Red
Magenta
White
3/Color
Black

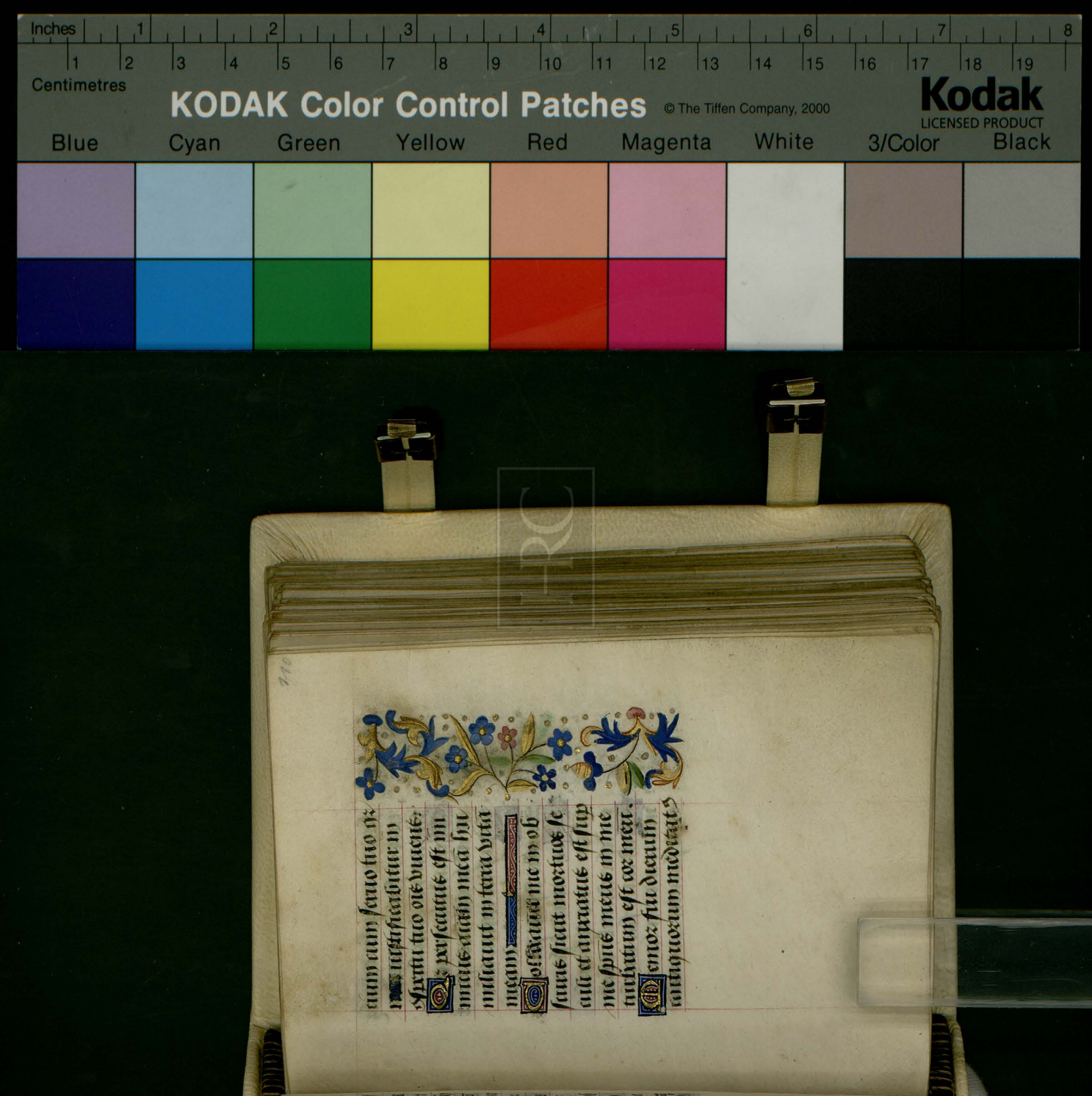

sum in omnibz operibz
tuis in factis manuu
tuarum meditabar.
Expandi manus me
as ad te aīa mea sicut
terra sine aqua tibi.
Velociter exaudi me
domine defecit spūs meus.
Non auertas faciem
tuam a me et similis
ero descendentibz ī lacu
Auditam fac michi
mane mīam tuam qr
in te speraui

Notam fac michi vi
am in qua ambulem
qr ad te leuaui aiam
meam.
Eripe me de inimicis
meis domine ad te con
fugi doce me facere vo
luntatem tuam quia
deus meus es tu.
Spus tuus bonus de
ducet me in terram rec
tam propter nomē tu
um dne viuificabis
me in equitate tua.

KODAK Color Control Patches
© The Tiffen Company, 2000
Kodak LICENSED PRODUCT
Blue Cyan Green Yellow Red Magenta White 3/Color Black
Inches Centimetres

Educes de tribulatione
aiam meam et in mia
tua disperdes inimicos
meos.
Et perdes omnes qui
tribulant aiam meam
quoniam ego seruus tuus sum.
Gloria patri. R. Ne remi
nisearis domine delicta no
stra vel parentum nostrorum
neque vindictam sumas
de peccatis nostris. Parce do
mine parce populo tuo quem
redemisti precioso sanguine

tuo

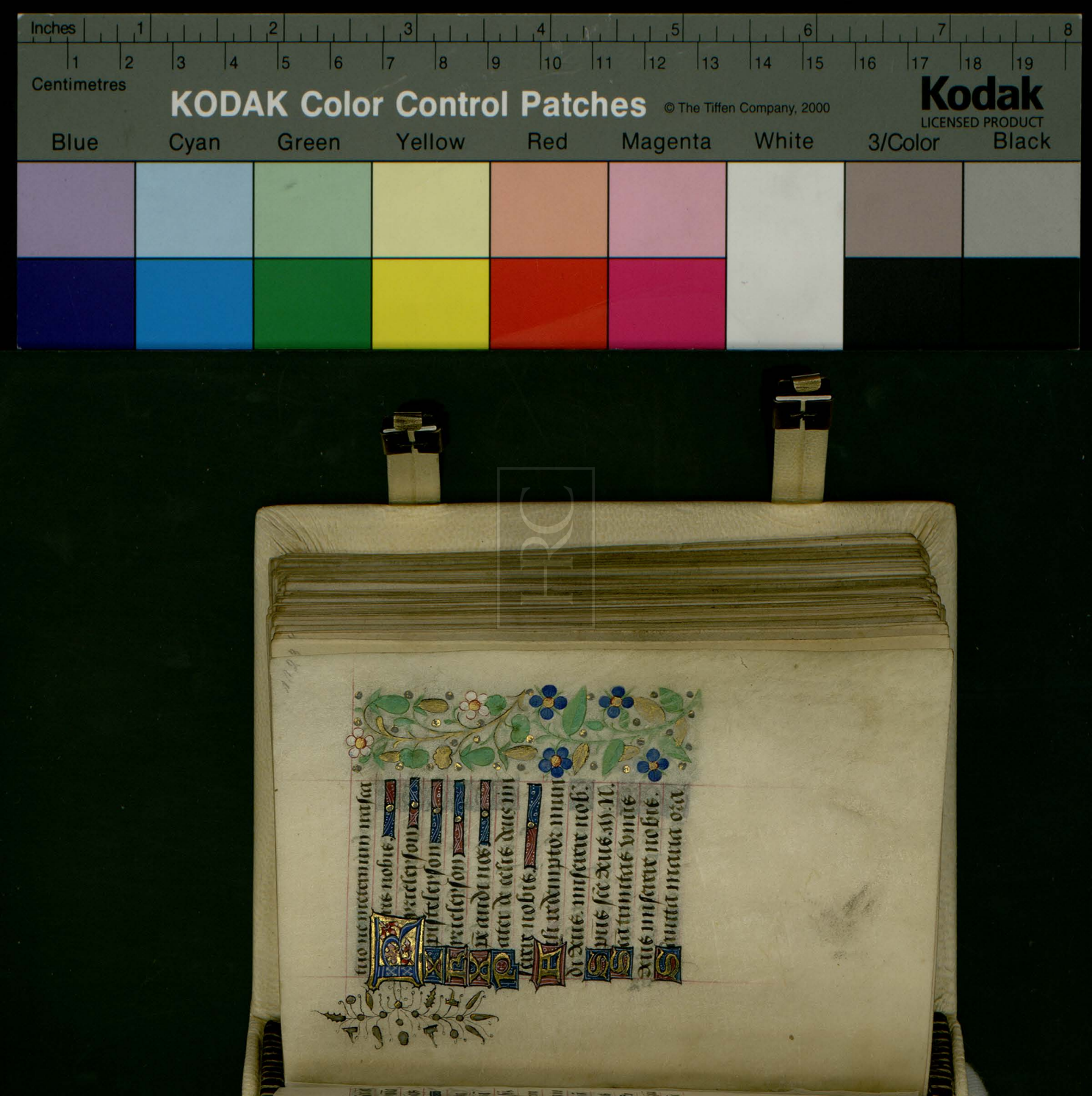

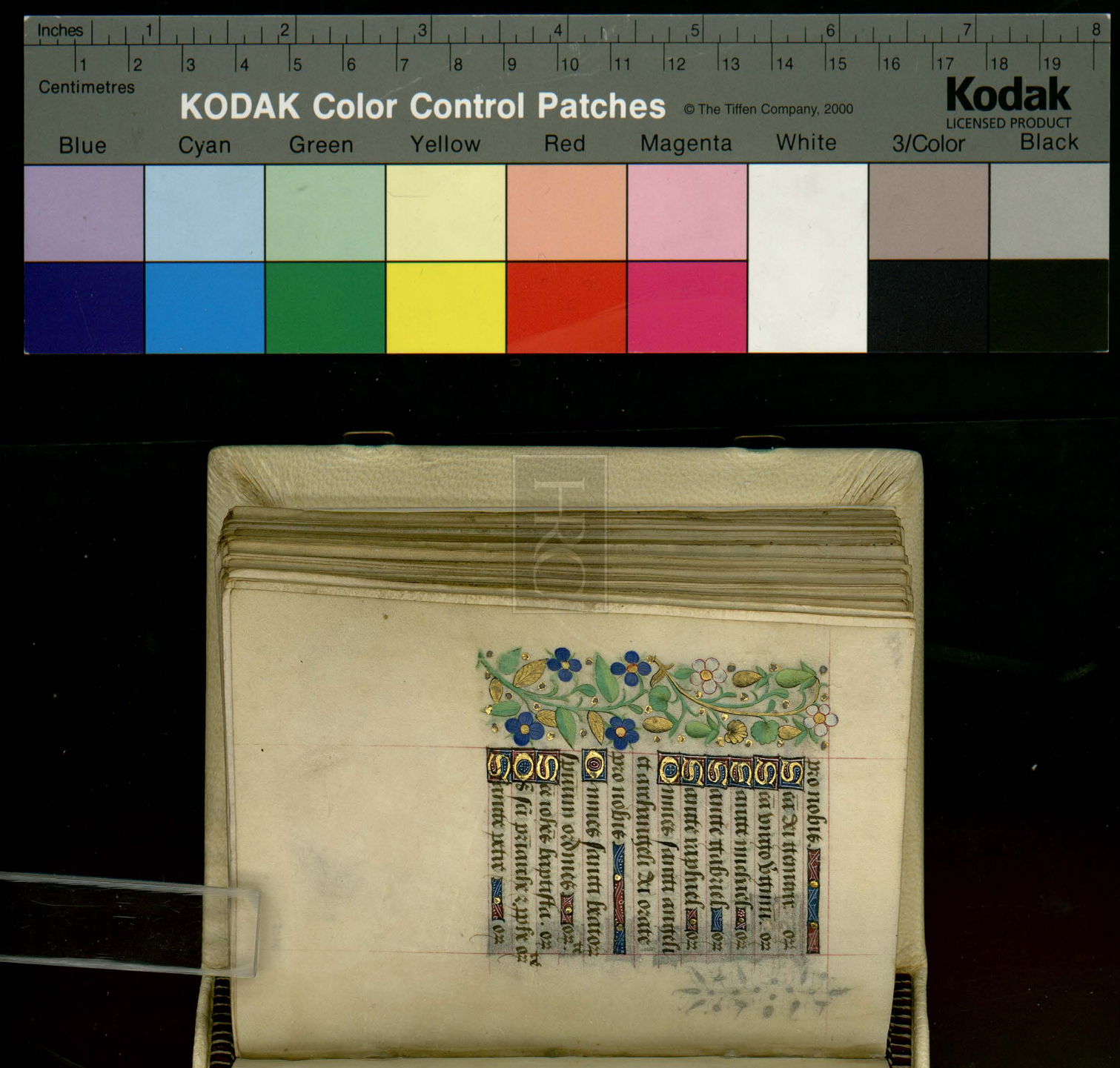

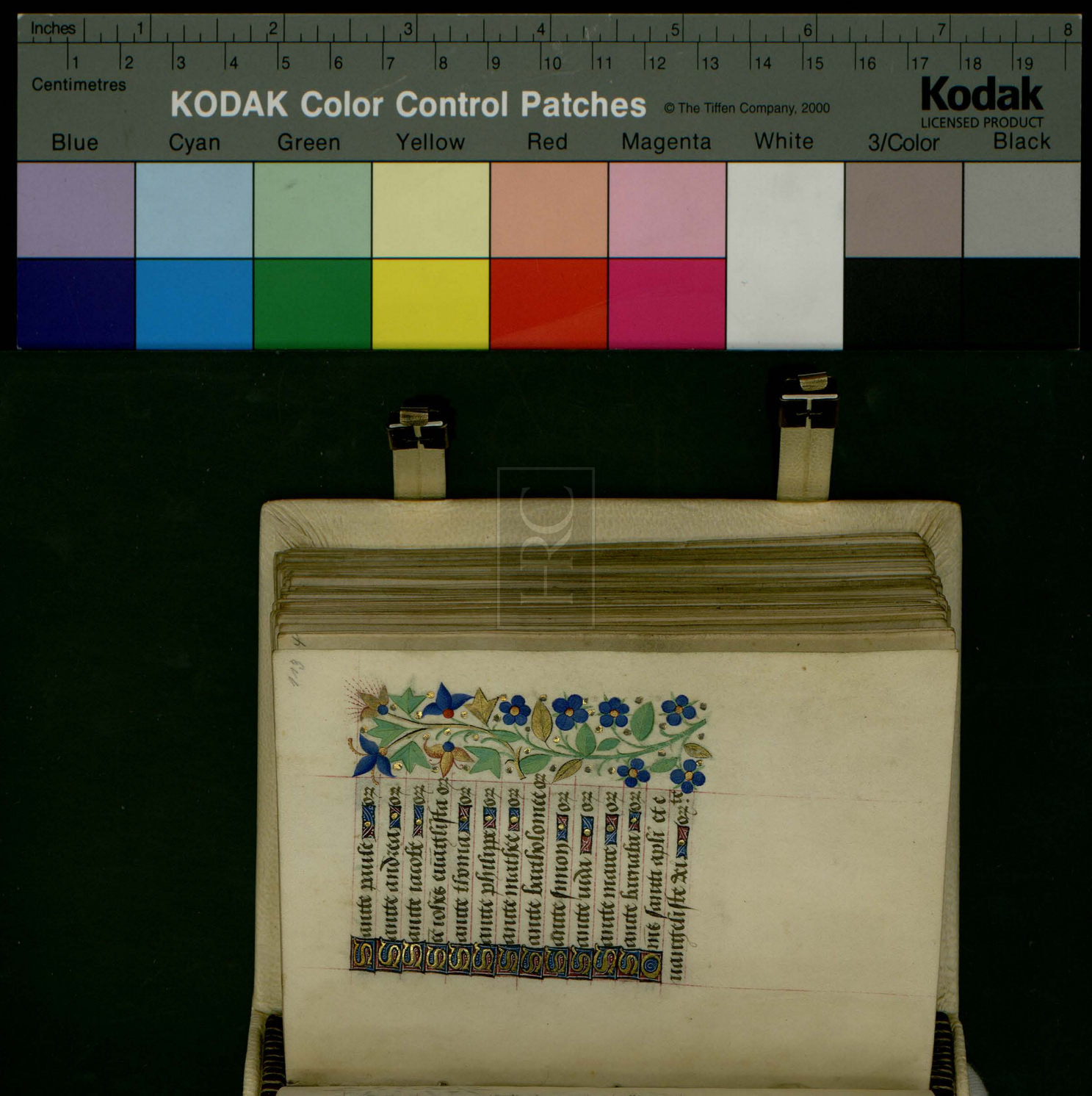
Inches
Centimetres
KODAK Color Control Patches
© The Tiffen Company, 2000
Kodak
LICENSED PRODUCT
Blue
Cyan
Green
Yellow
Red
Magenta
White
3/Color
Black

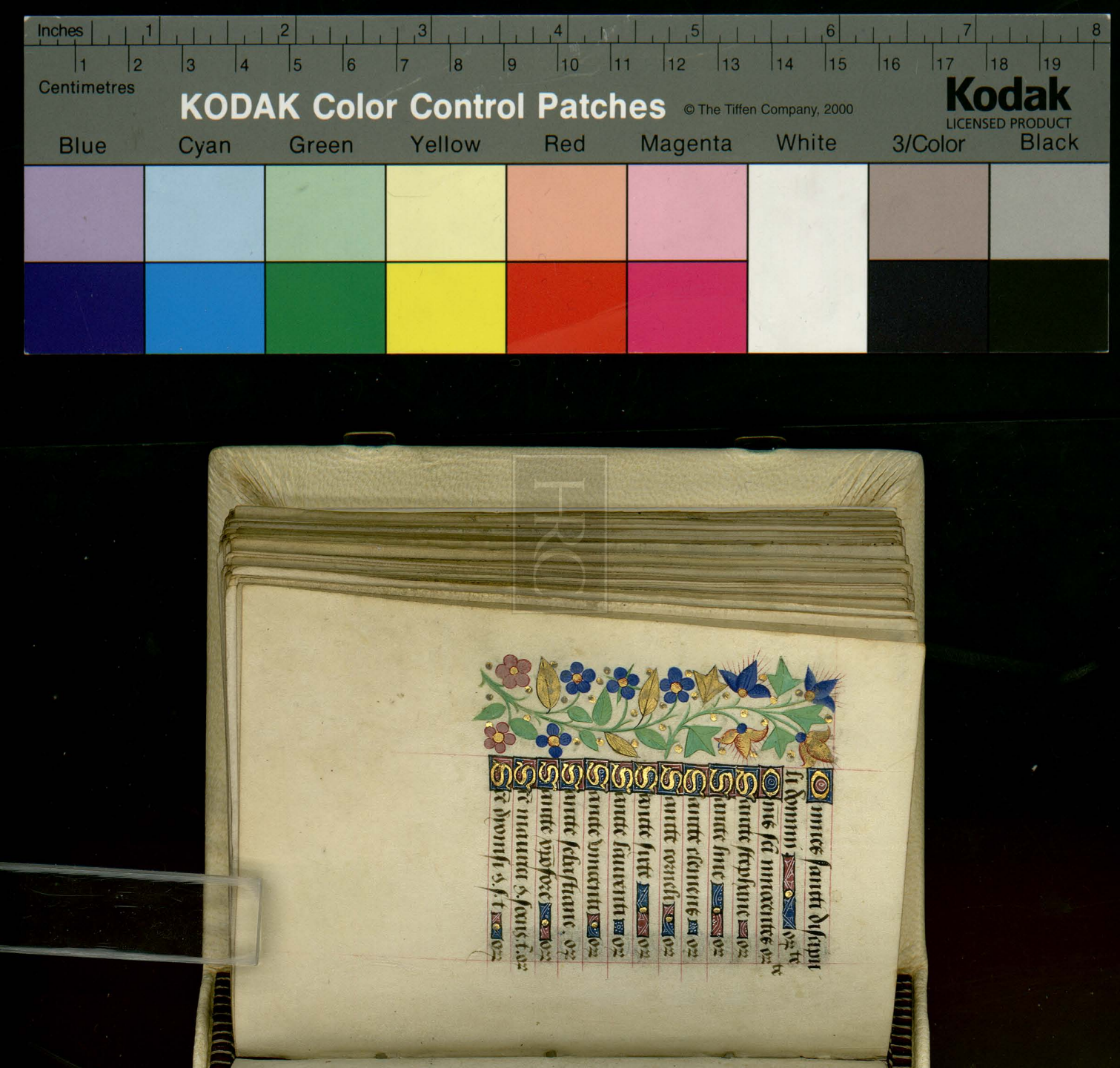

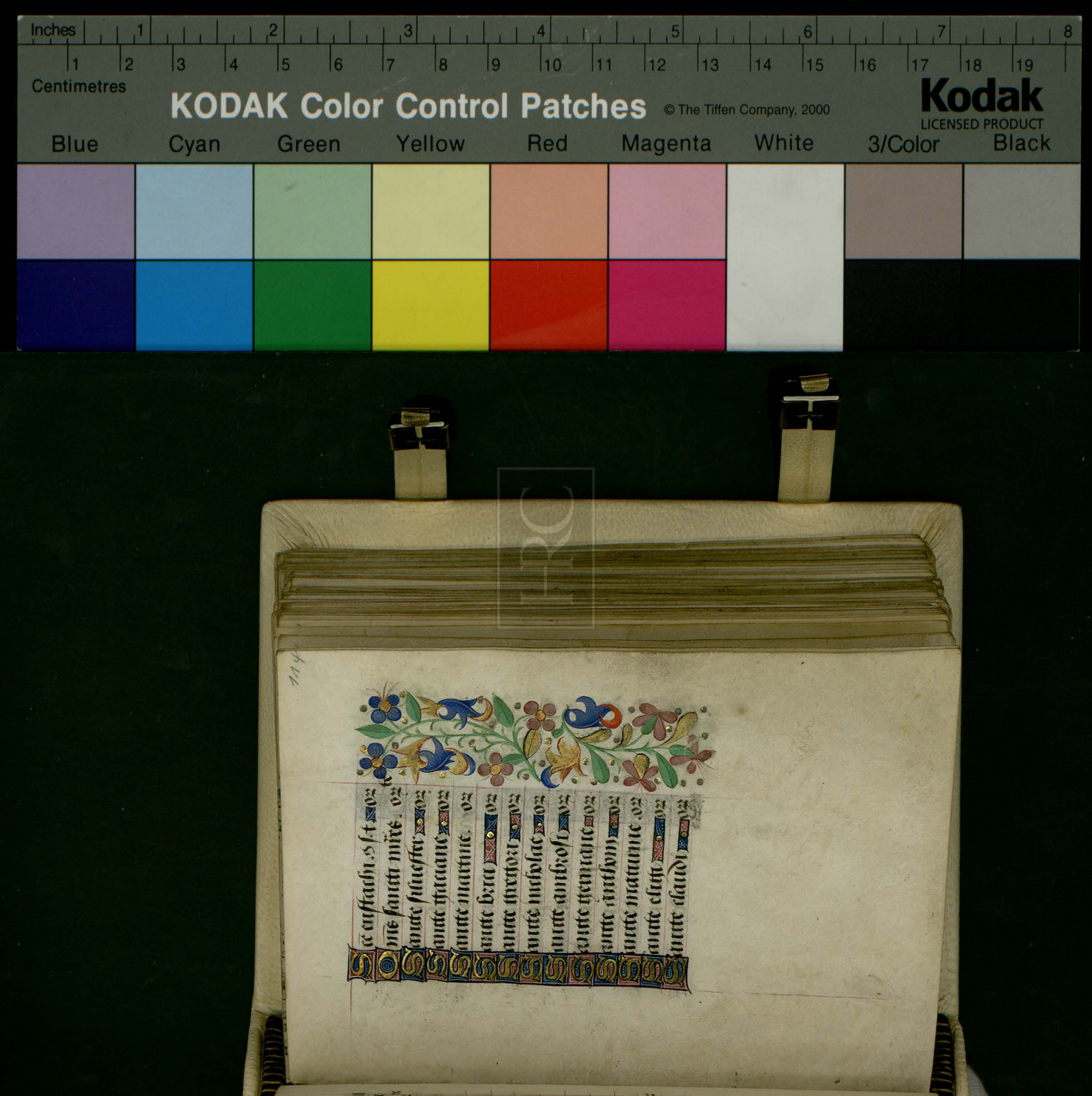

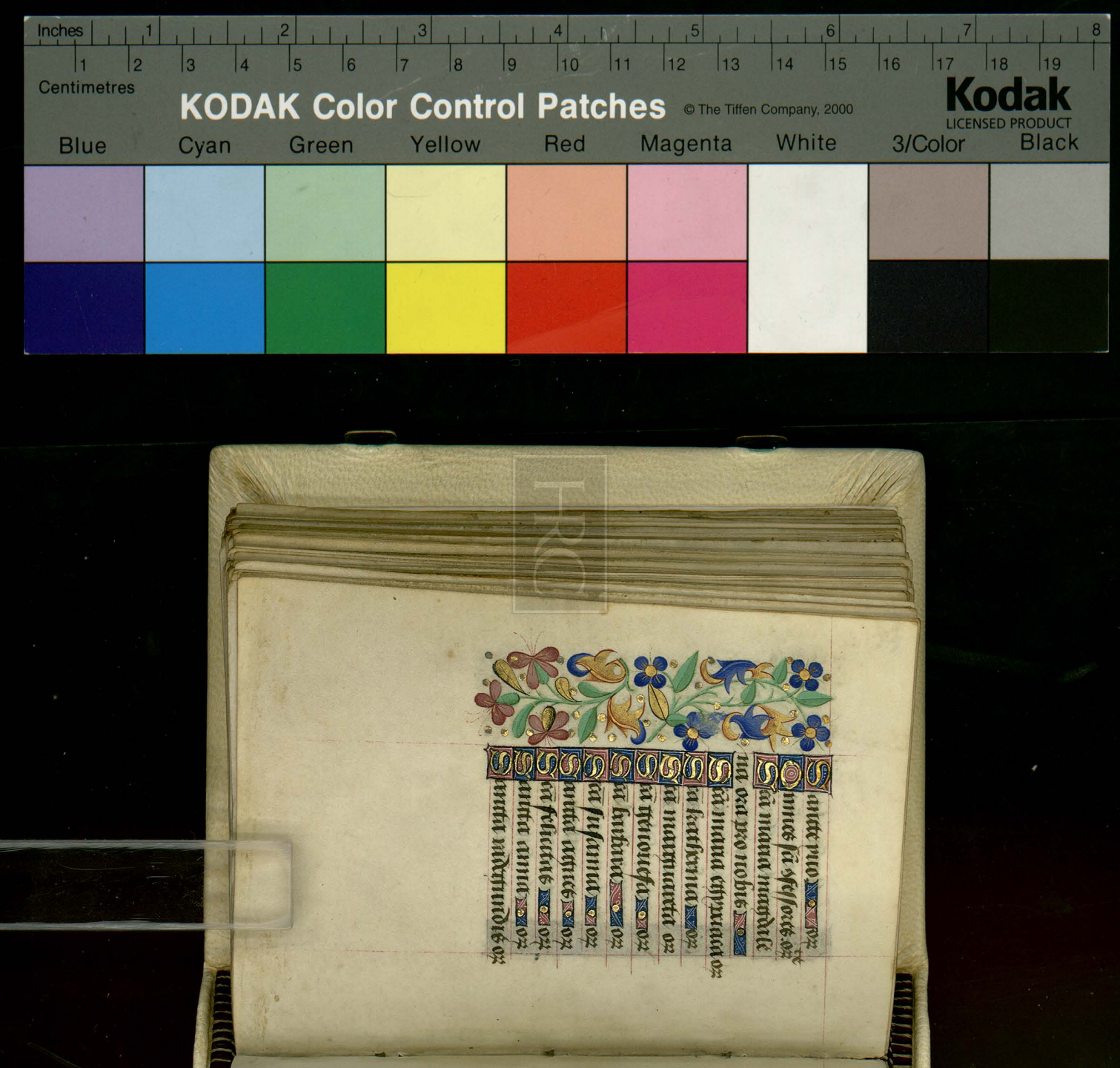

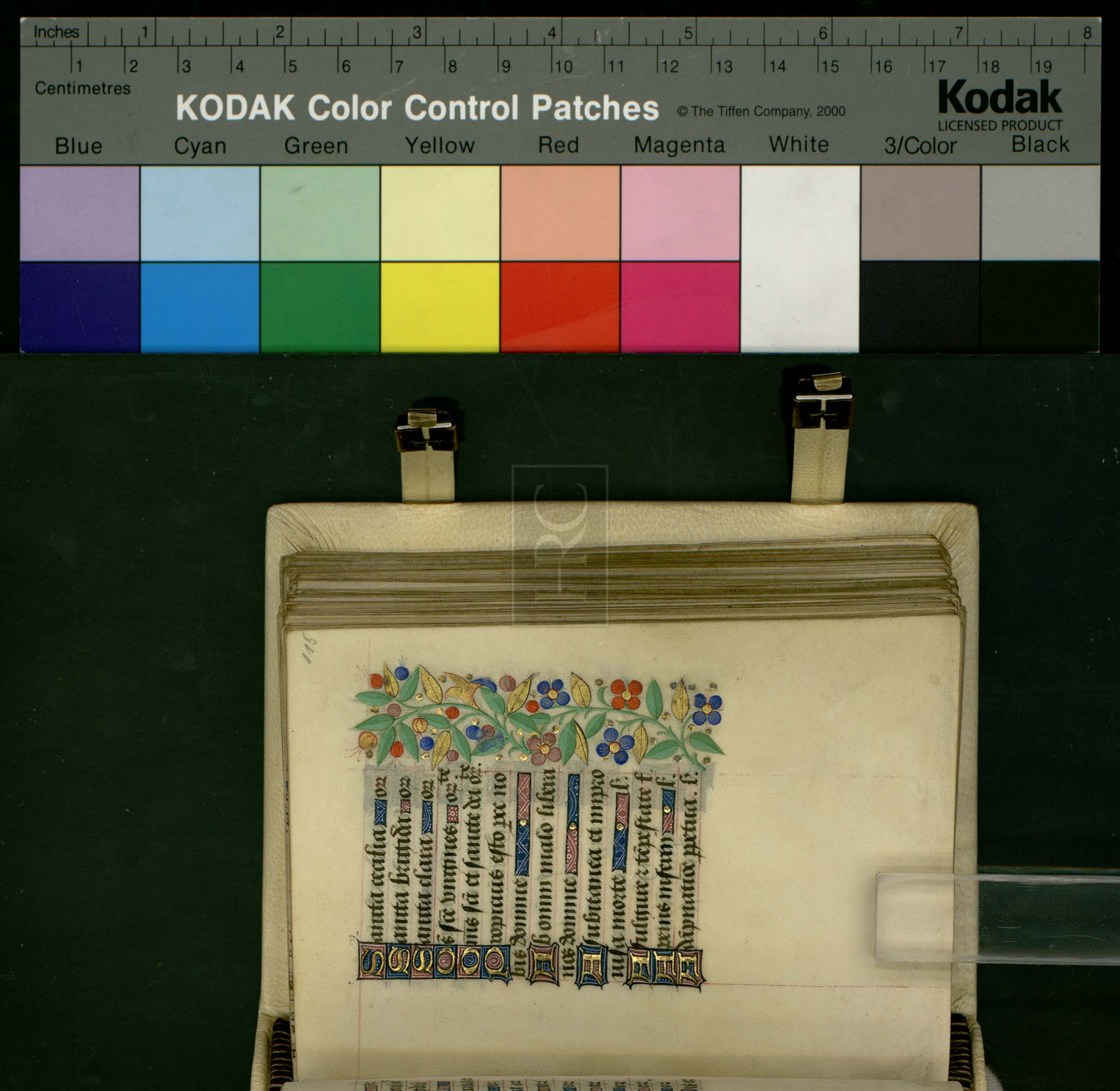

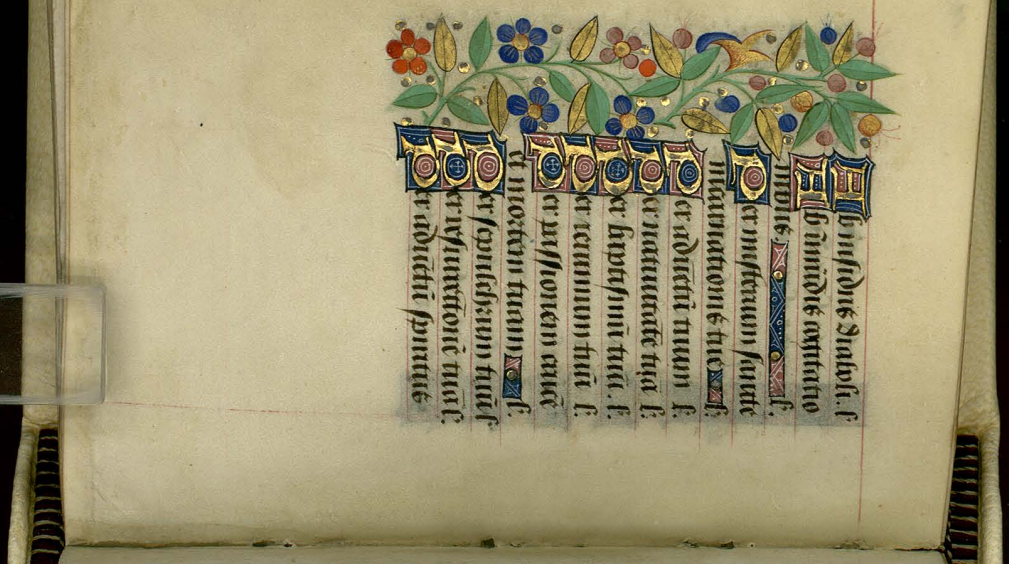

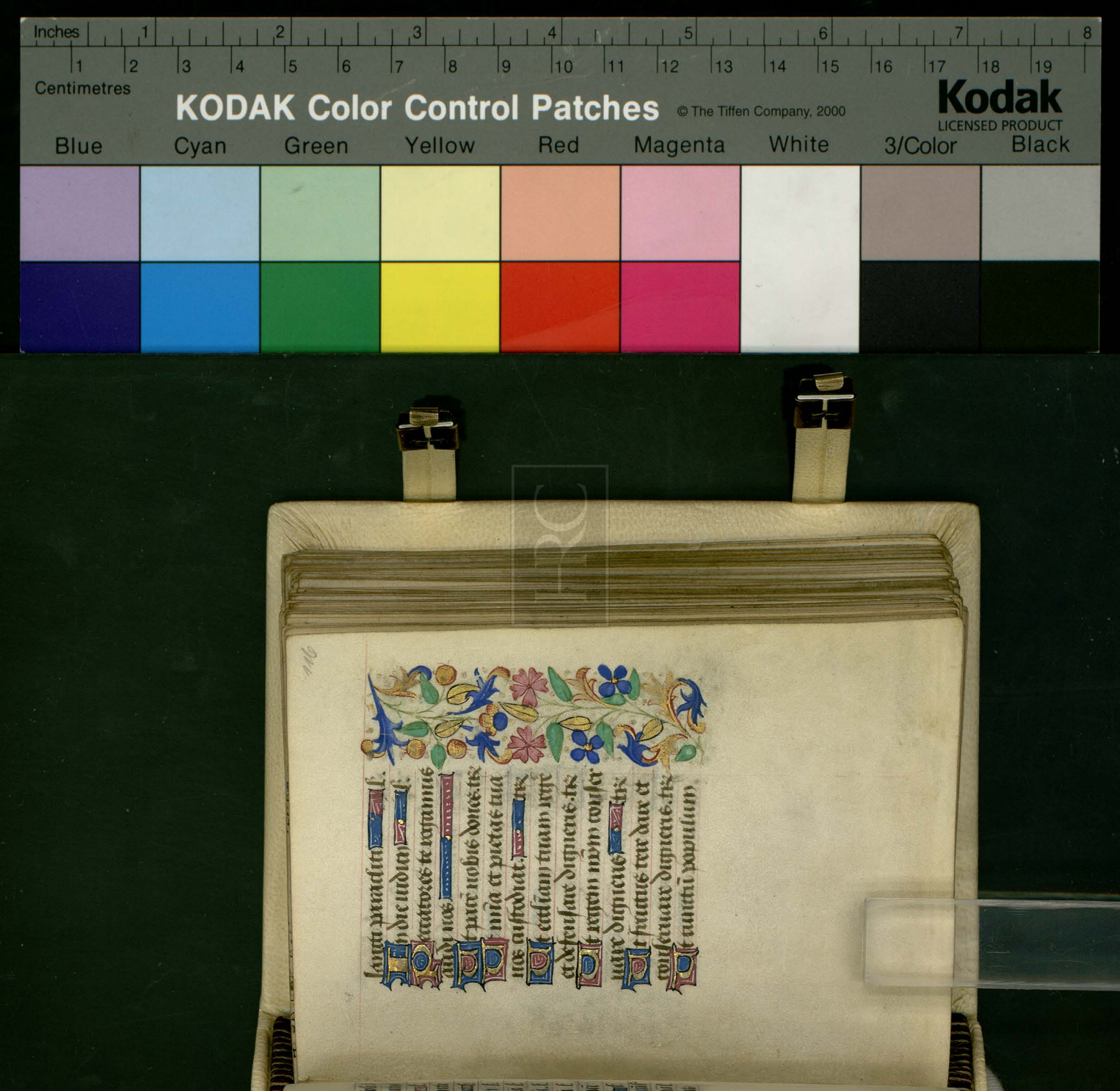

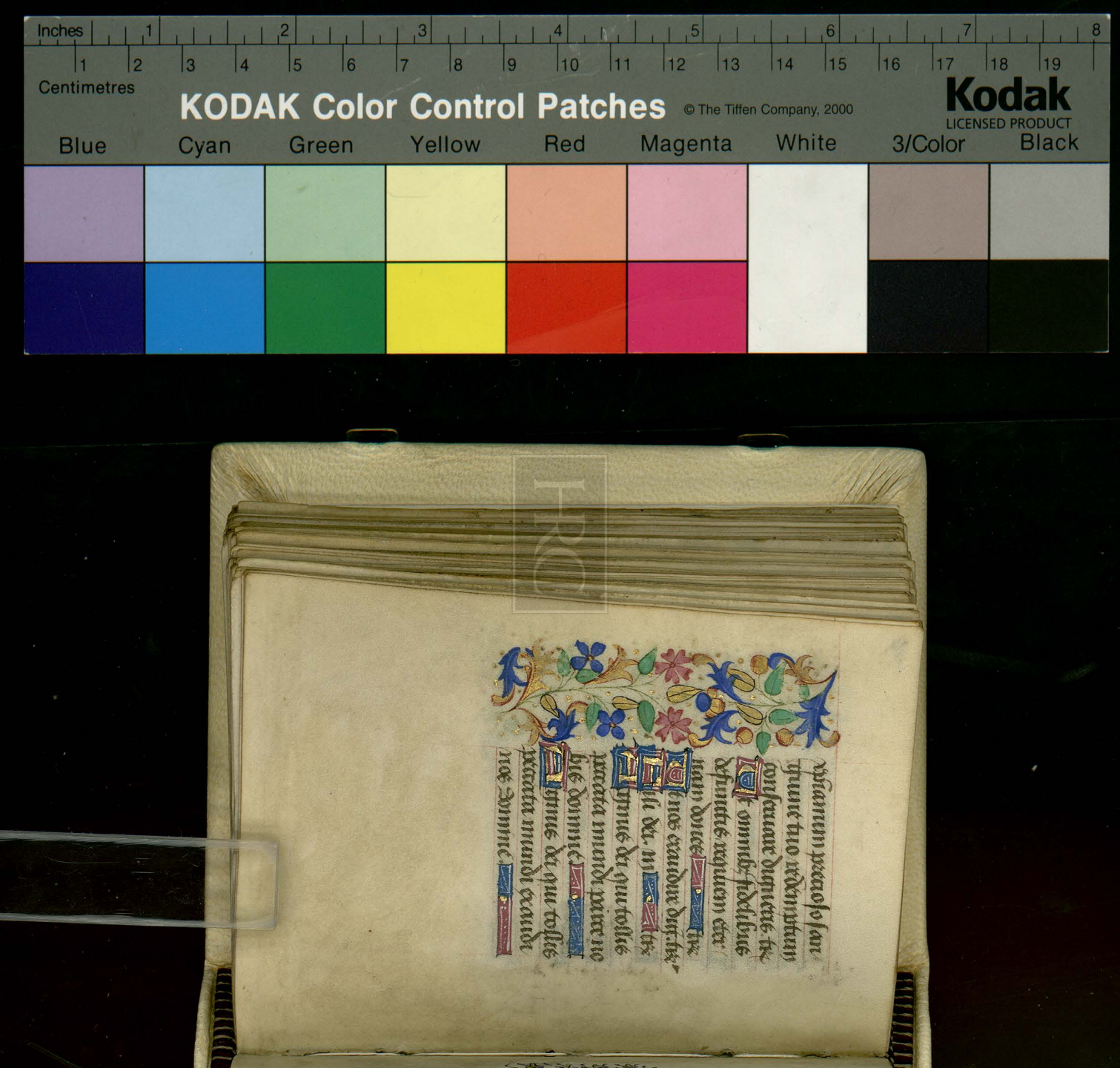

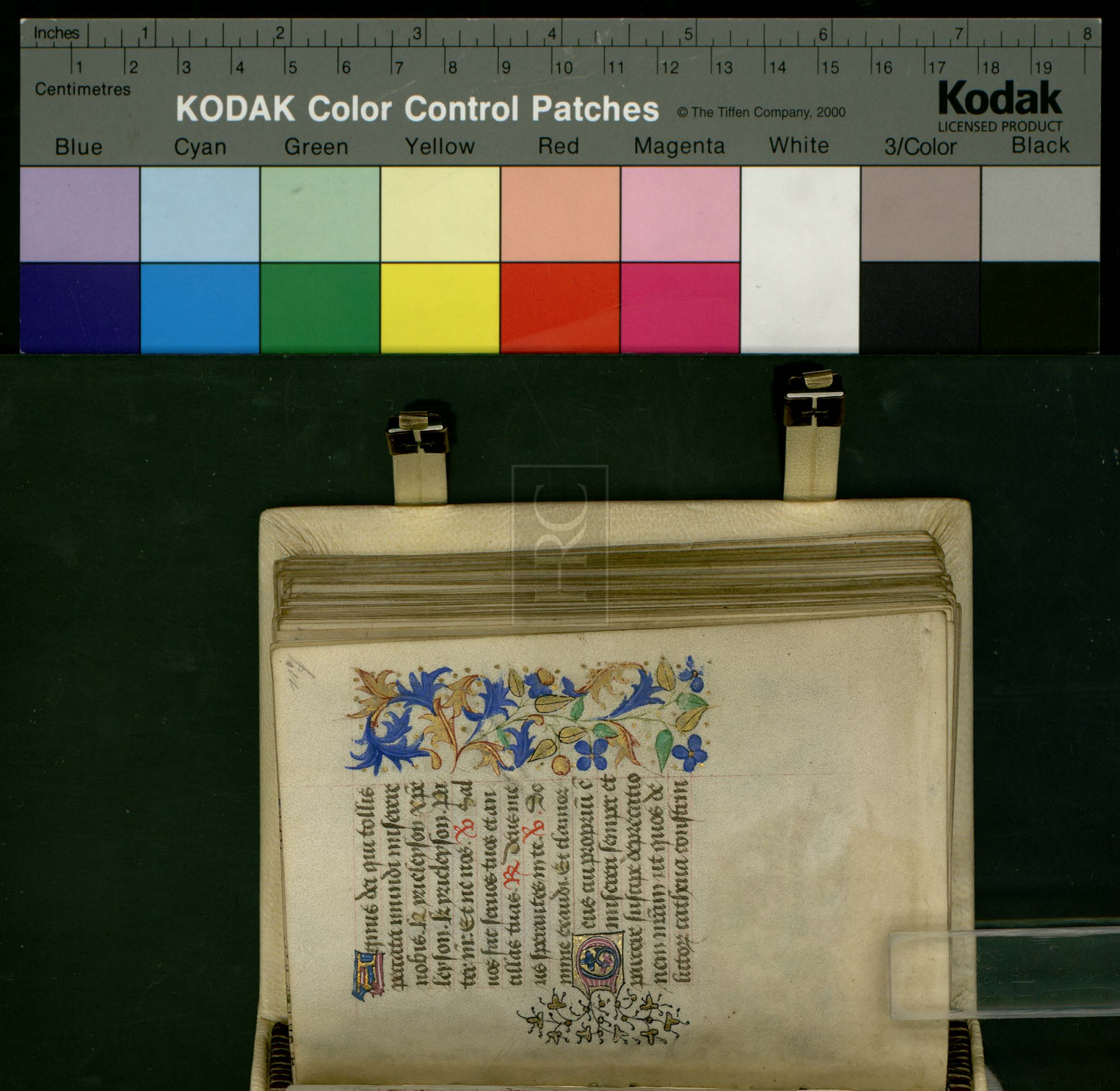

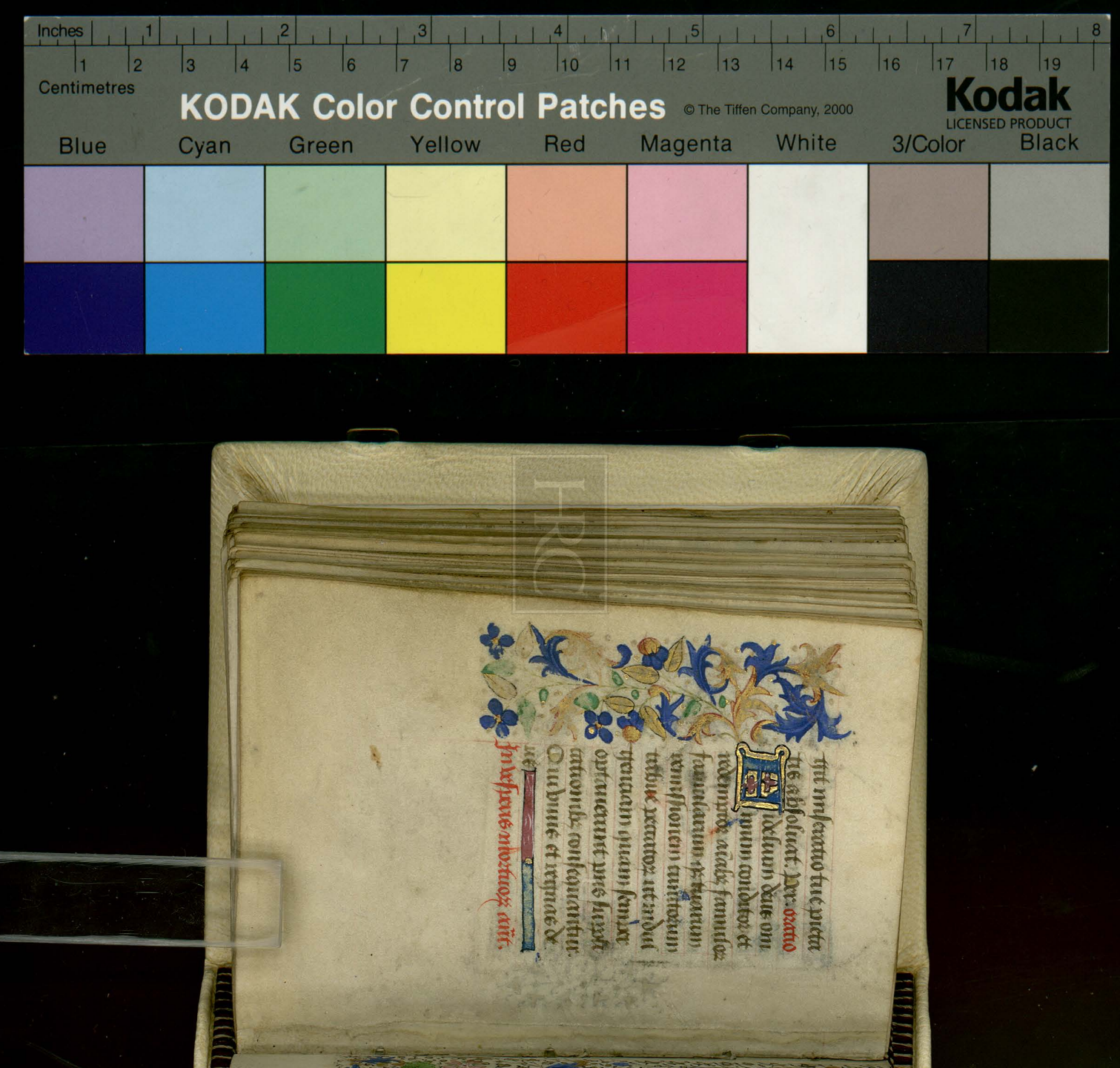

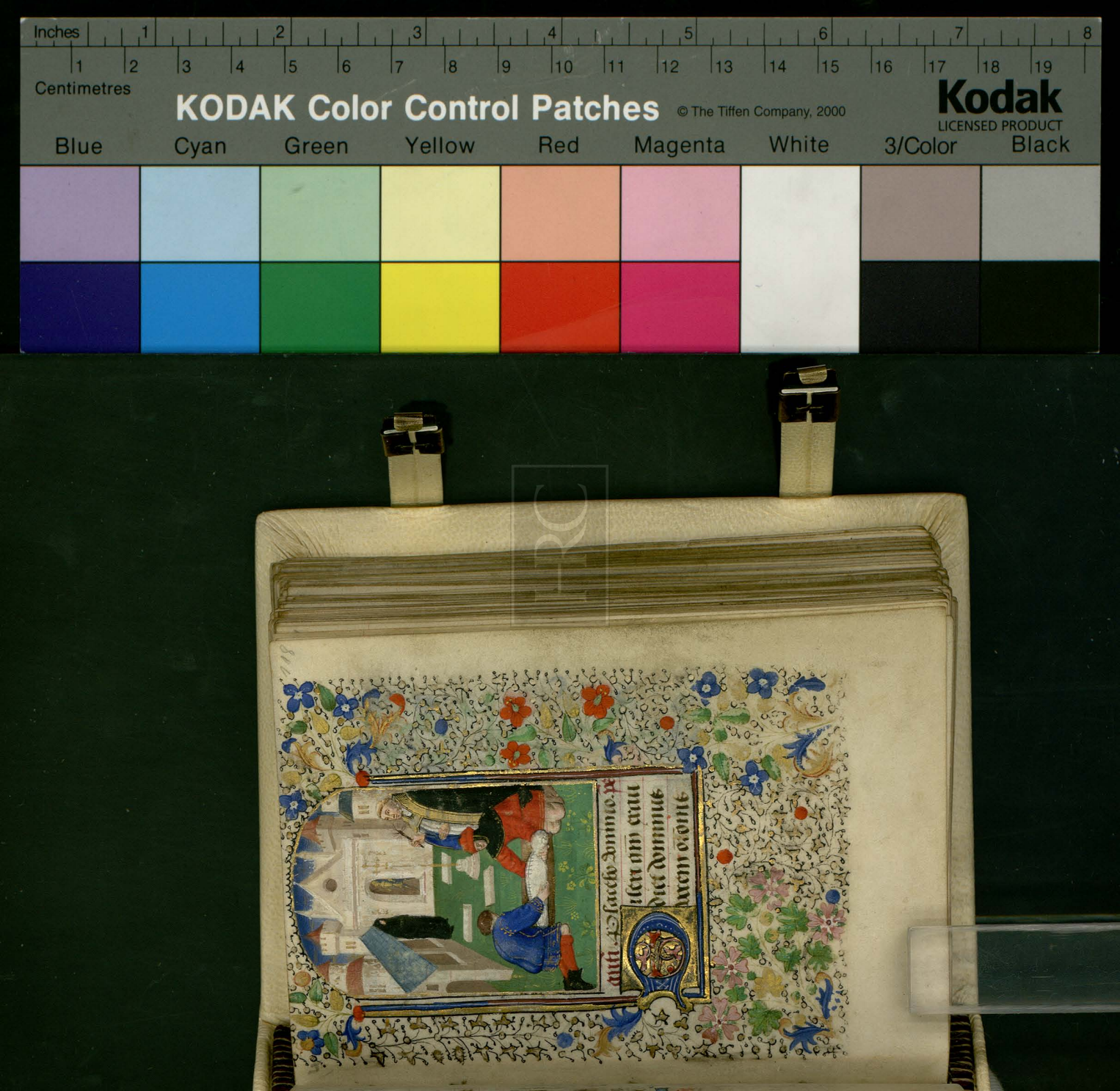
Inches
Centimetres
KODAK Color Control Patches
© The Tiffen Company, 2000
Kodak
LICENSED PRODUCT
Blue
Cyan
Green
Yellow
Red
Magenta
White
3/Color
Black

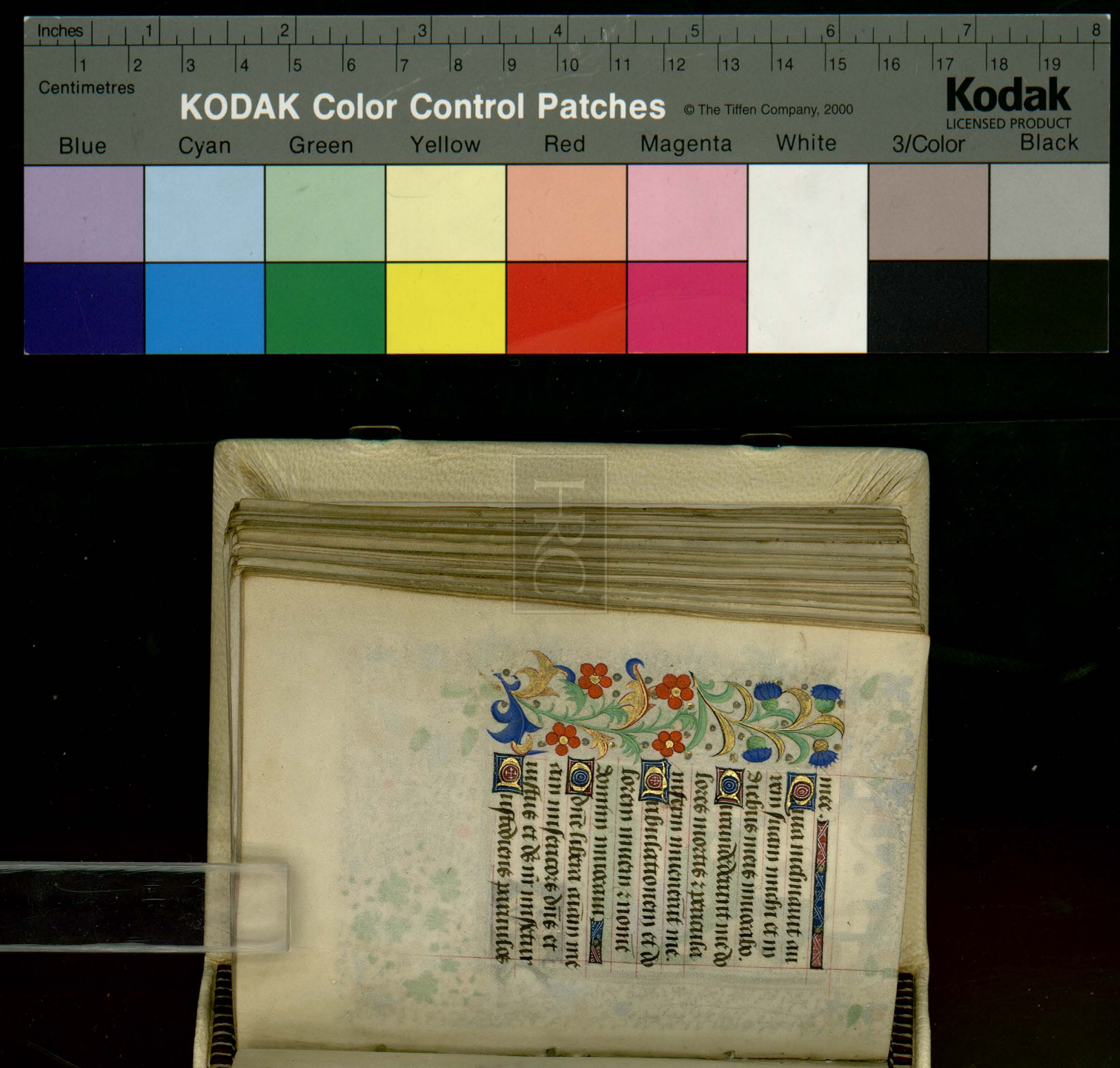
Inches
Centimetres
KODAK Color Control Patches
© The Tiffen Company, 2000
Kodak
LICENSED PRODUCT
Blue
Cyan
Green
Yellow
Red
Magenta
White
3/Color
Black

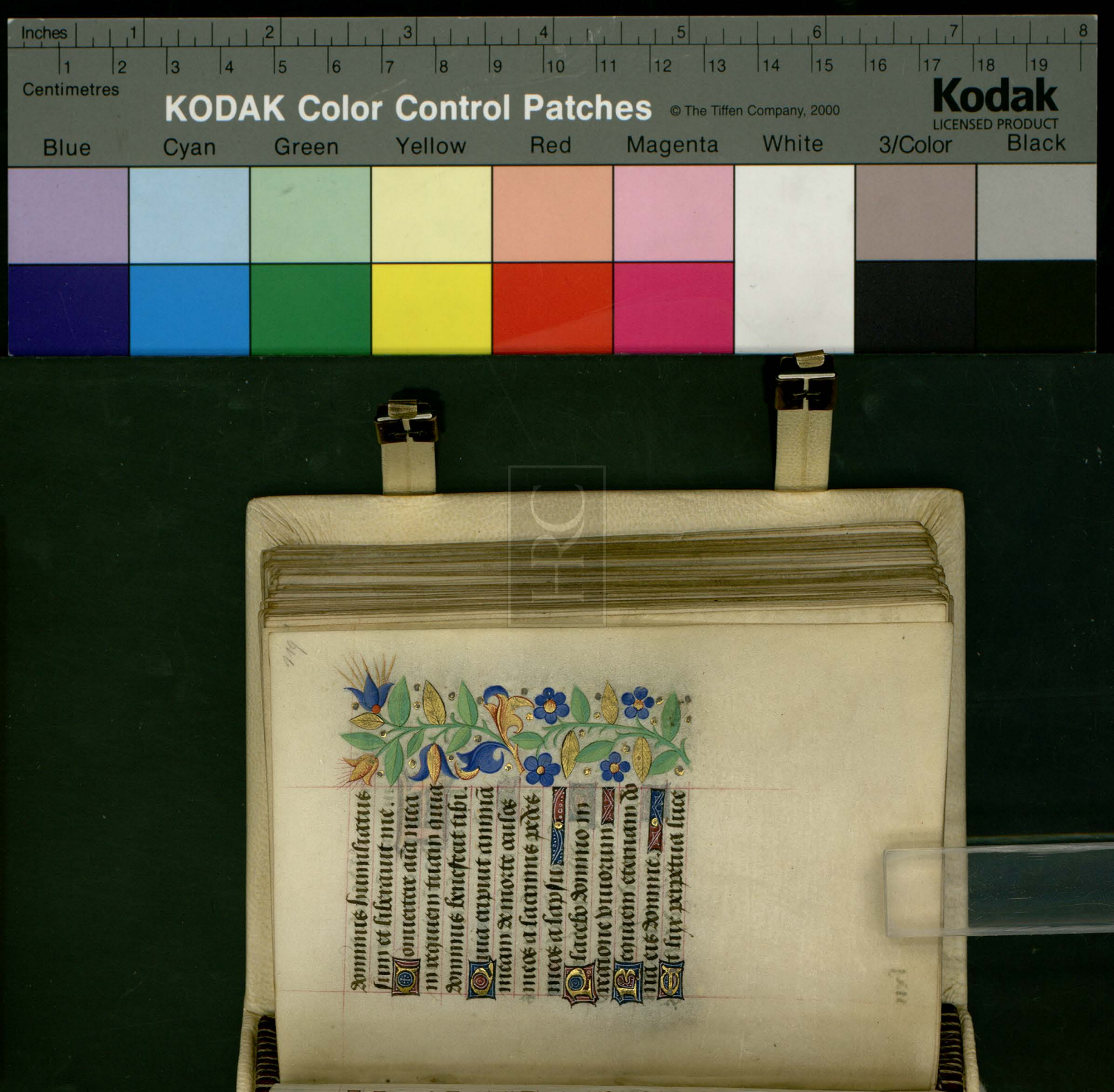

dominus humiliatus
sum et liberauit me.
Conuertere aīa mea
in requiem tuam quia
dominus benefecit tibi.
Quia eripuit animā
meam de morte oculos
meos a lacrimis pedes
meos a lapsu
Placebo domino in
regione viuorum
Requiem eternam do
na eis domine.
Et lux perpetua luce

PRC

Inches
Centimetres
KODAK Color Control Patches
© The Tiffen Company, 2000
Kodak
LICENSED PRODUCT
Blue
Cyan
Green
Yellow
Red
Magenta
White
3/Color
Black

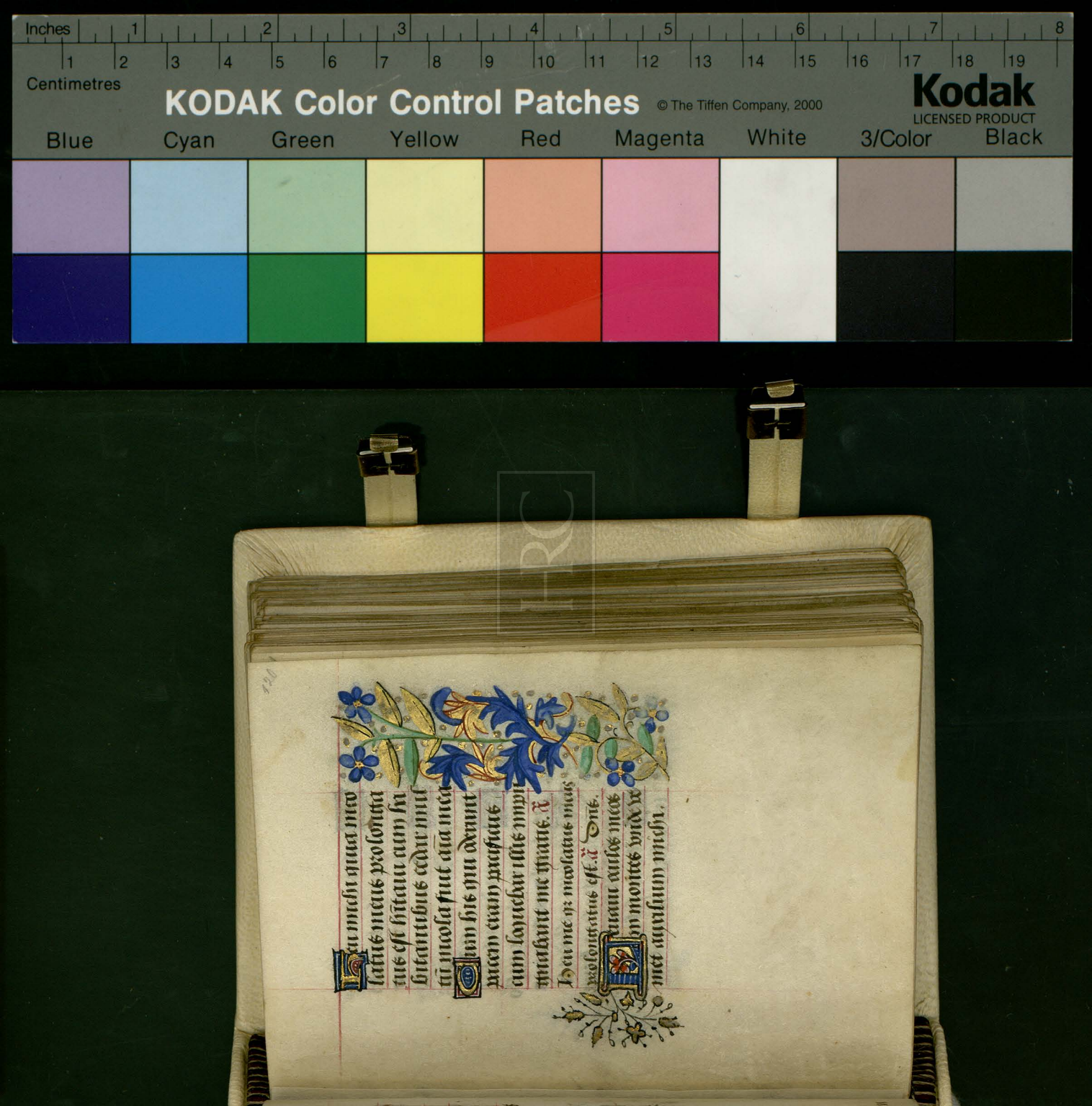

Inches 1 2 3 4 5 6 7 8

Centimetres 1 2 3 4 5 6 7 8 9 10 11 12 13 14 15 16 17 18 19

KODAK Color Control Patches © The Tiffen Company, 2000

Kodak LICENSED PRODUCT

Blue Cyan Green Yellow Red Magenta White 3/Color Black

Auxilium meum a
domino qui fecit celum
et terram
Non det in commotio
nem pedem tuum neq;
dormitet qui custodit te
Ecce non dormitabit
neq; dormiet qui custo
dit israel
Dominus custodit te
dns protectio tua super
manū dexteram tuam.
Per diem sol non uret
te nec luna per noctem.

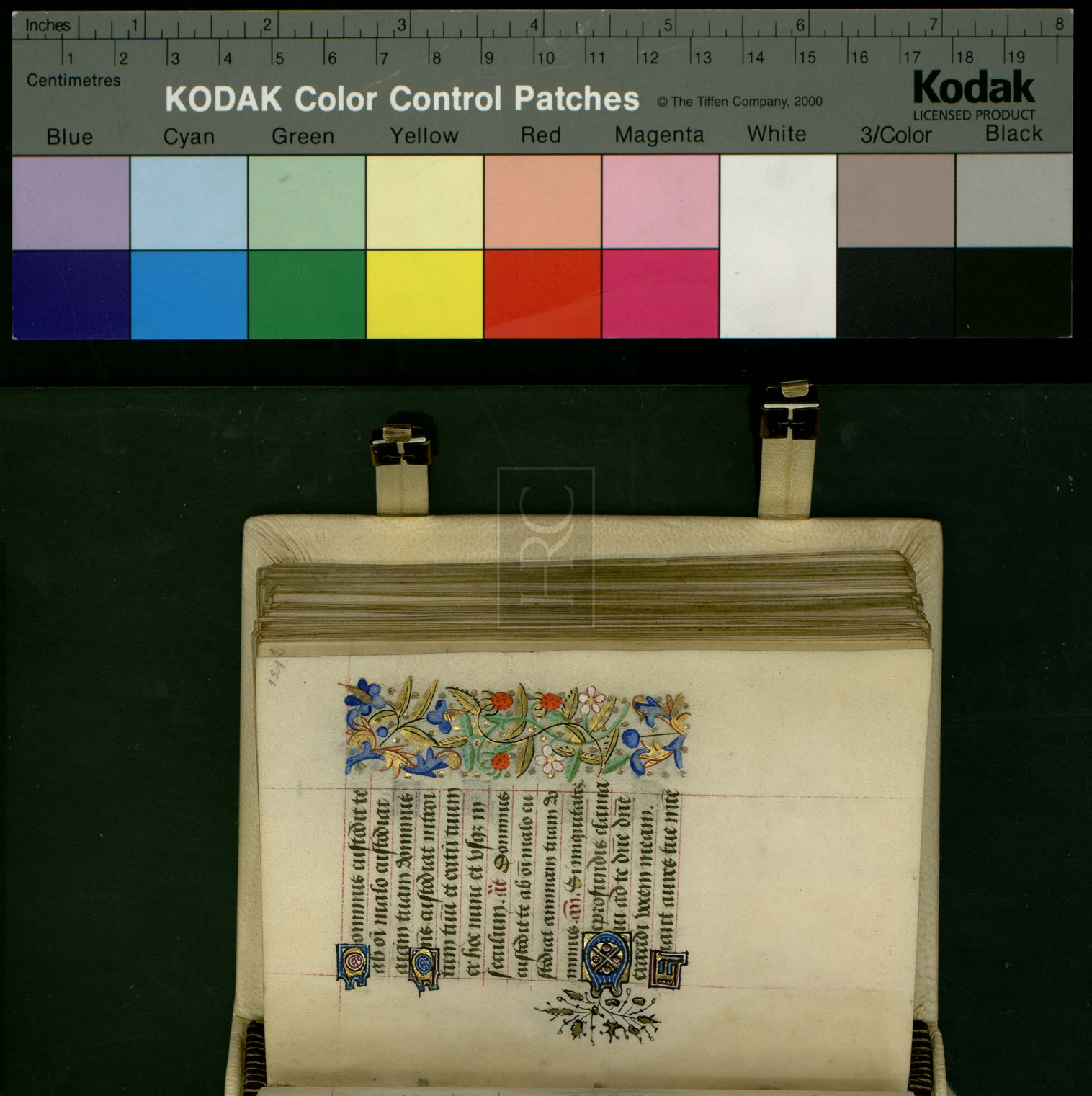
Inches
Centimetres
KODAK Color Control Patches
© The Tiffen Company, 2000
Kodak
LICENSED PRODUCT
Blue
Cyan
Green
Yellow
Red
Magenta
White
3/Color
Black

Dentes in vocem depre
cationis mee
Si iniquitates obser
uaueris domine dñe
quis sustinebit
Quia apud te propi
ciatio est et propter le
gem tuam sustinui te
domine
Sustinuit aīa mea
in verbo eius speraui
aīa mea in domino.
A custodia matutina
vsq; ad noctem speret

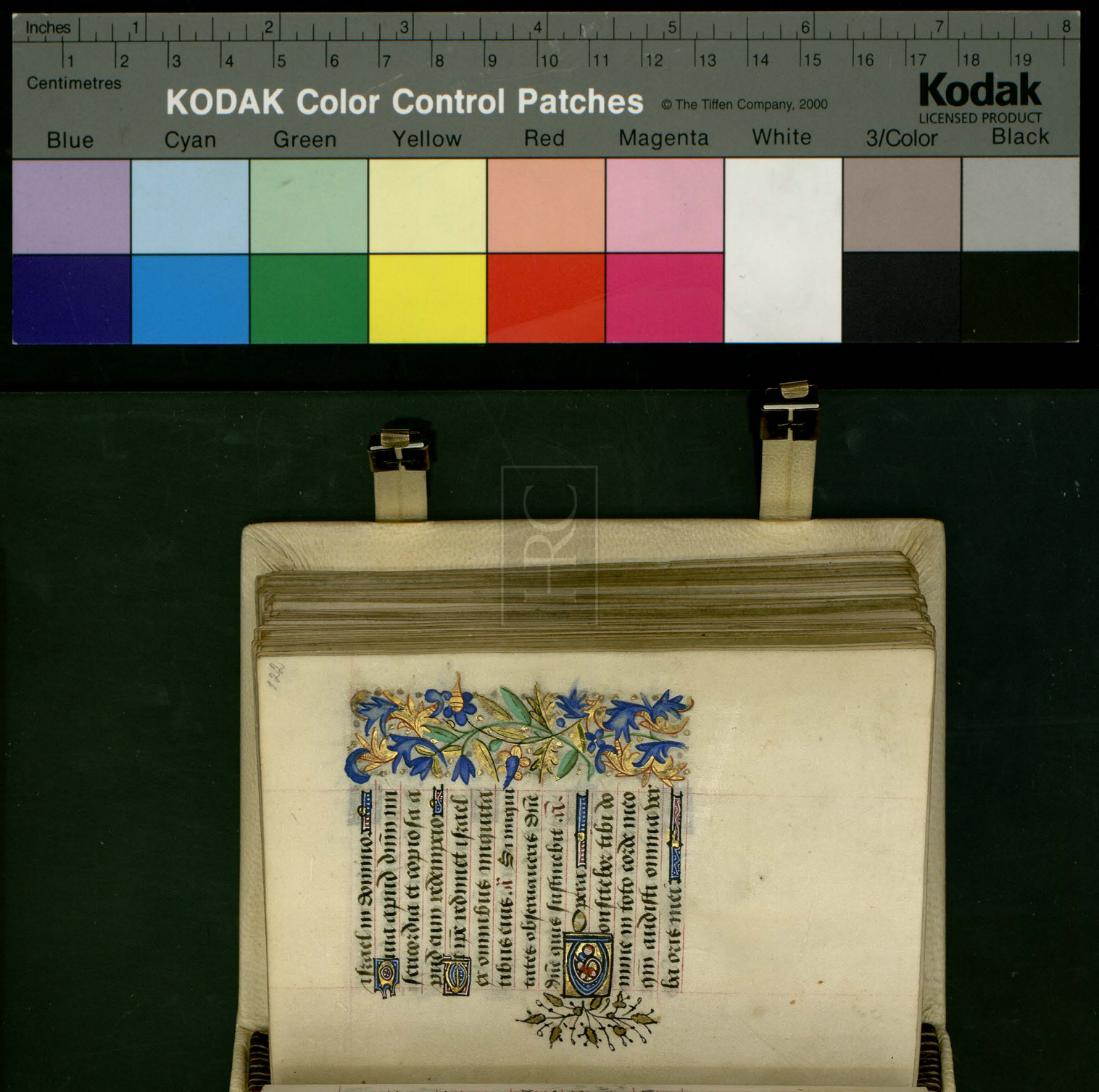

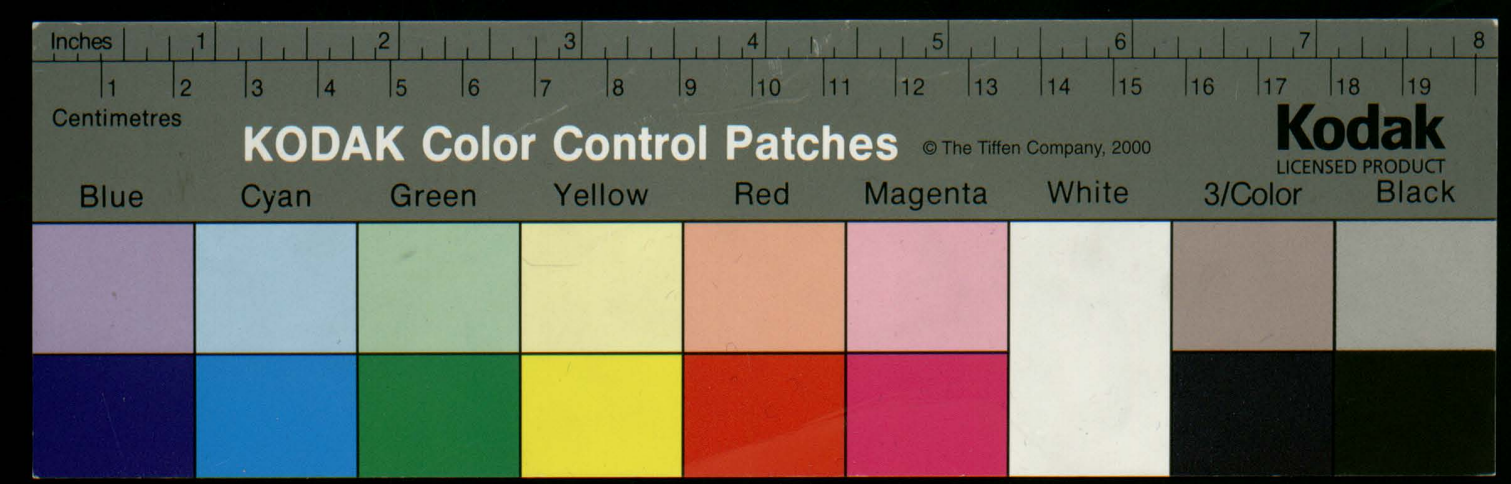
Inches
Centimetres
KODAK Color Control Patches
© The Tiffen Company, 2000
Kodak
LICENSED PRODUCT
Blue
Cyan
Green
Yellow
Red
Magenta
White
3/Color
Black



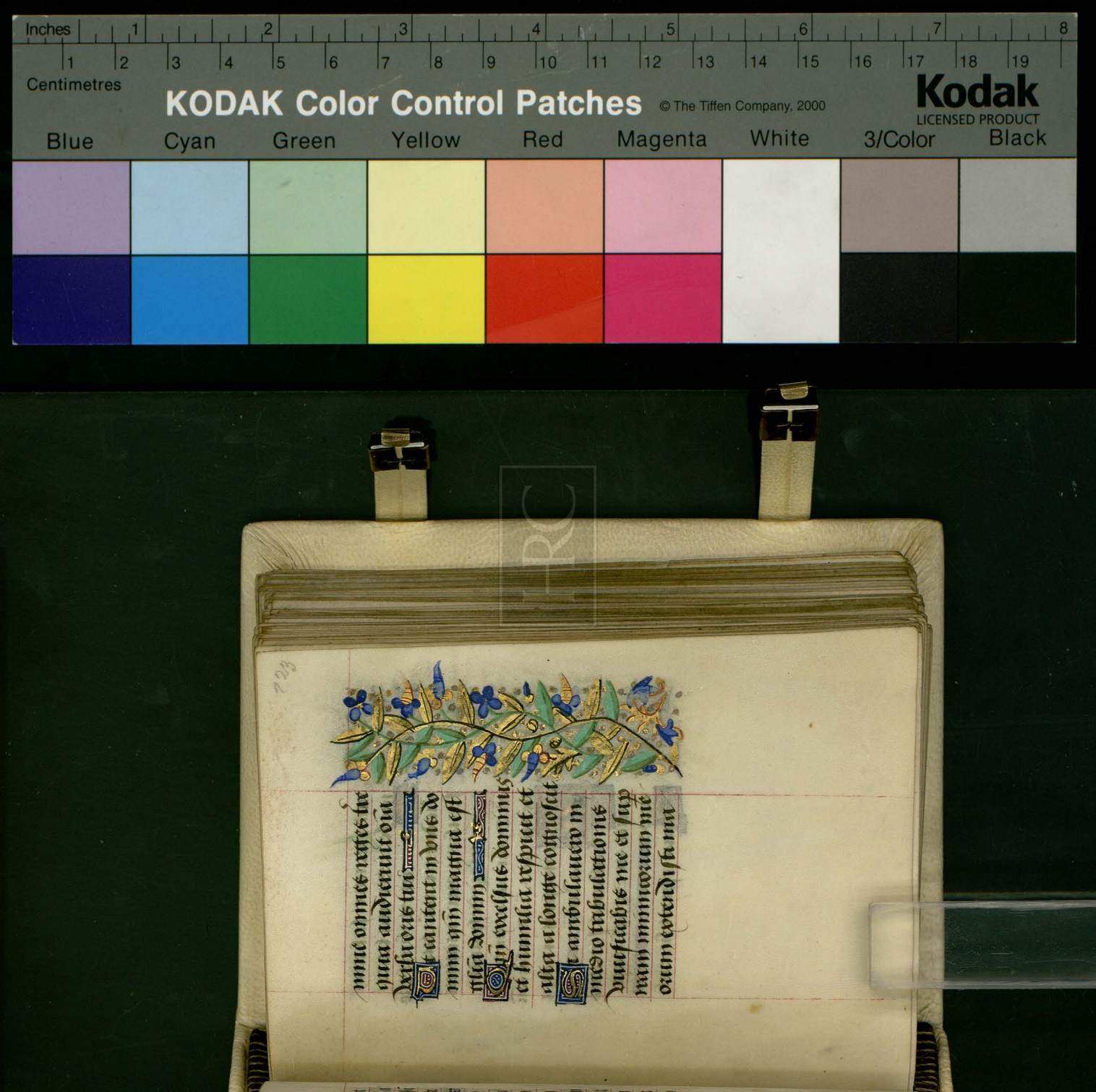

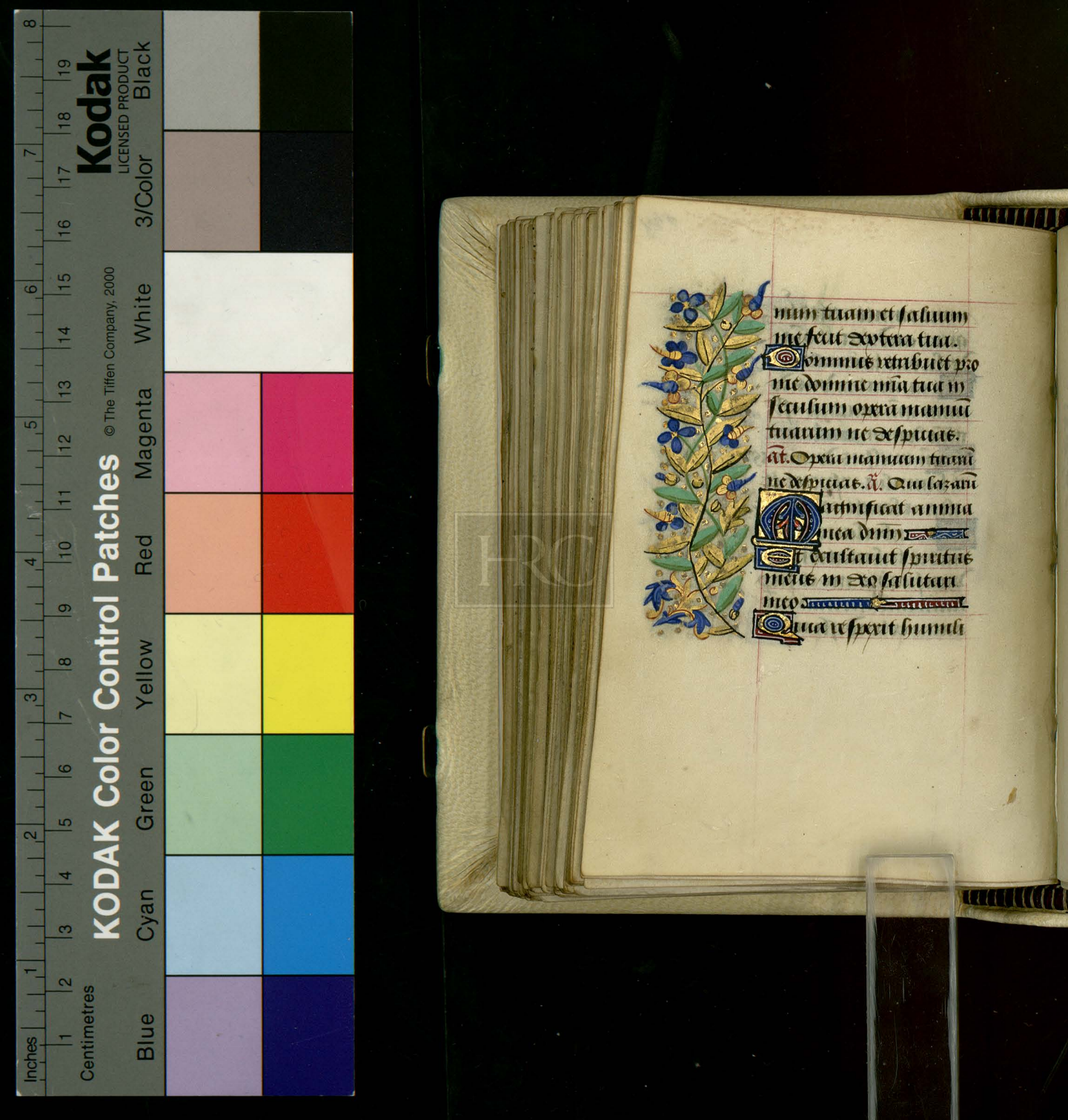

num tuam et saluum
me fecit dextera tua.
Dominus retribuet pro
me domine mia tua in
seculum opera manuu
tuarum ne despicias.
at. Opera manuum tuarū
ne despicias. a. Qui lazarū
Magnificat anima
mea dnm
Et exultauit spiritus
meus in deo salutari
meo
Quia respexit humili

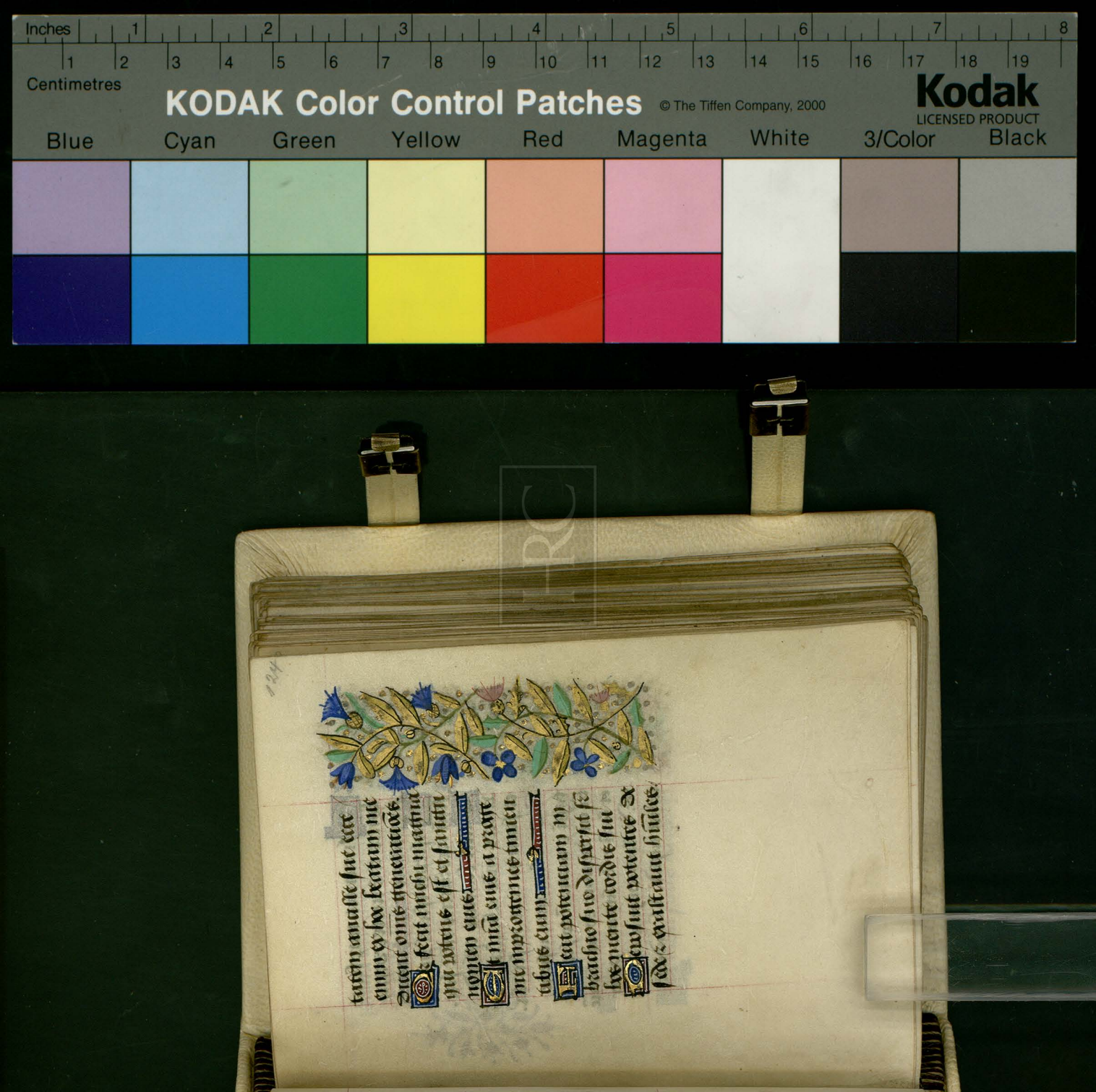

Esurientes impleuit
bonis et diuites dimi
sit manes.
Suscepit israel puerum
suum recordatus misericordie sue.
Sicut locutus est ad
patres nostros abraham est
et semini eius in secula.
℣ Qui lazarum resusci
tasti a monumento fetidum.
tu eis domine dona requiem
et locum indulgencie. pater
noster. ℣ In memoria eterna
erunt iusti. ℟ Ab audicione

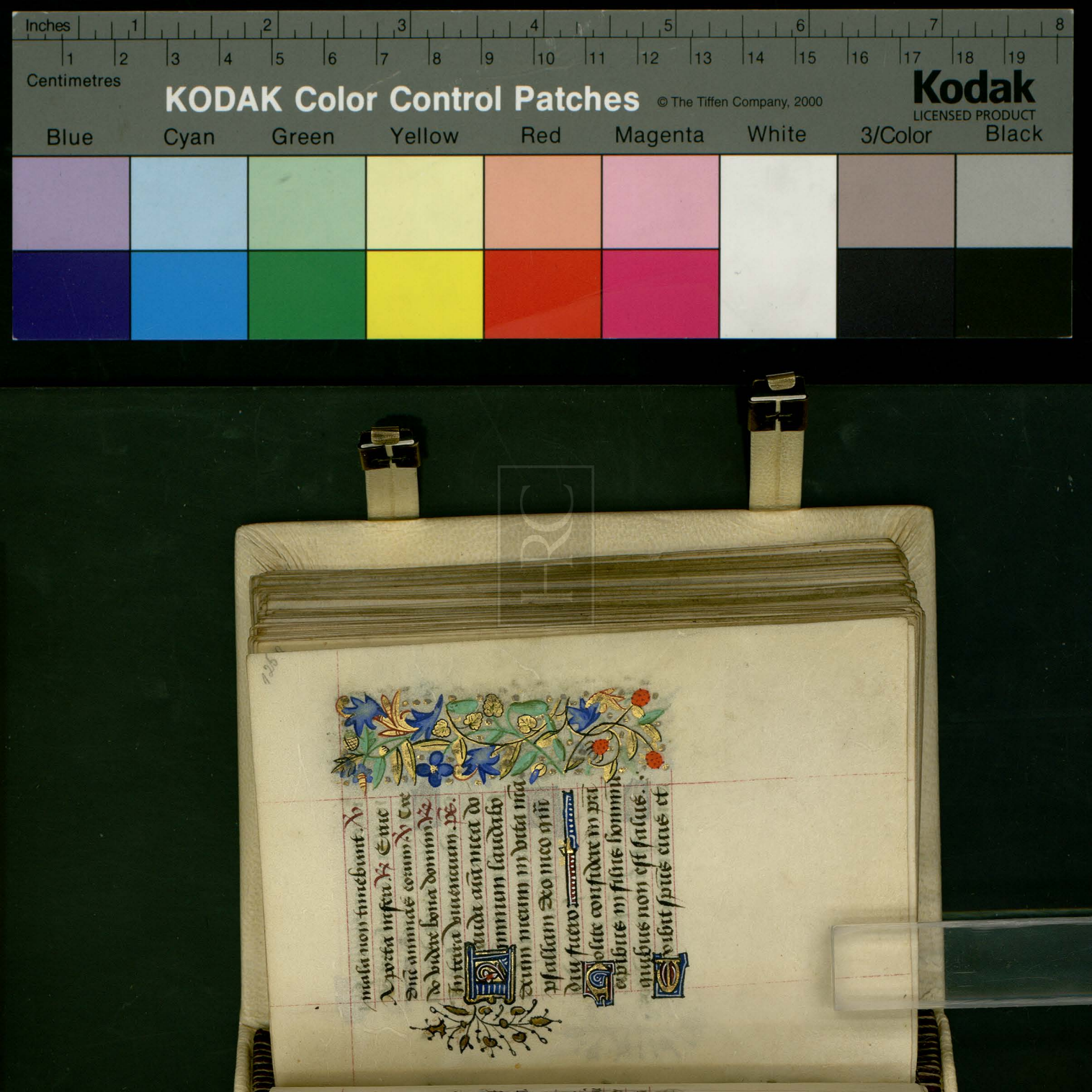

KODAK Color Control Patches © The Tiffen Company, 2000
Kodak LICENSED PRODUCT
Blue Cyan Green Yellow Red Magenta White 3/Color Black



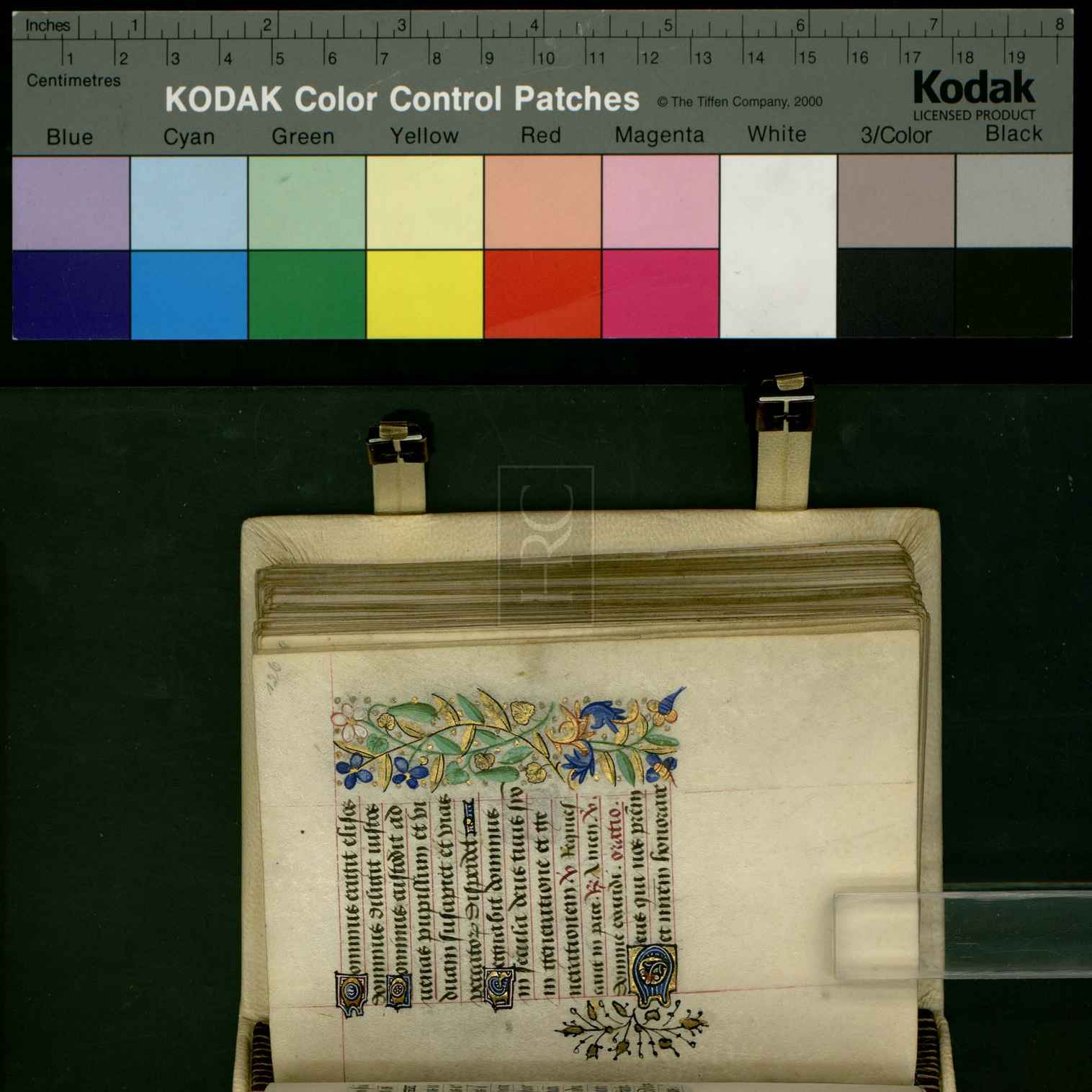

Inches
Centimetres
KODAK Color Control Patches
© The Tiffen Company, 2000
Kodak
LICENSED PRODUCT
Blue
Cyan
Green
Yellow
Red
Magenta
White
3/Color
Black

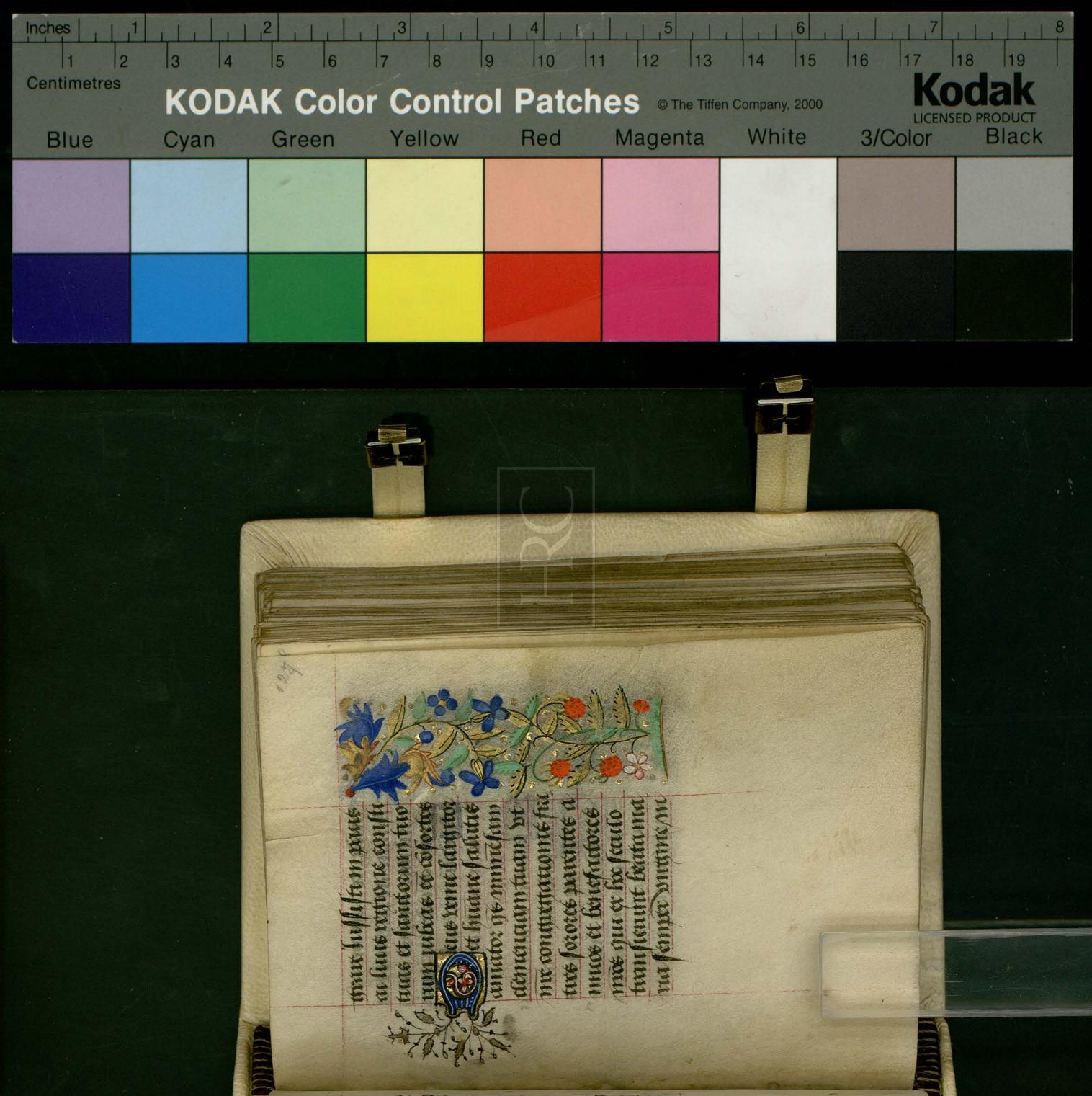

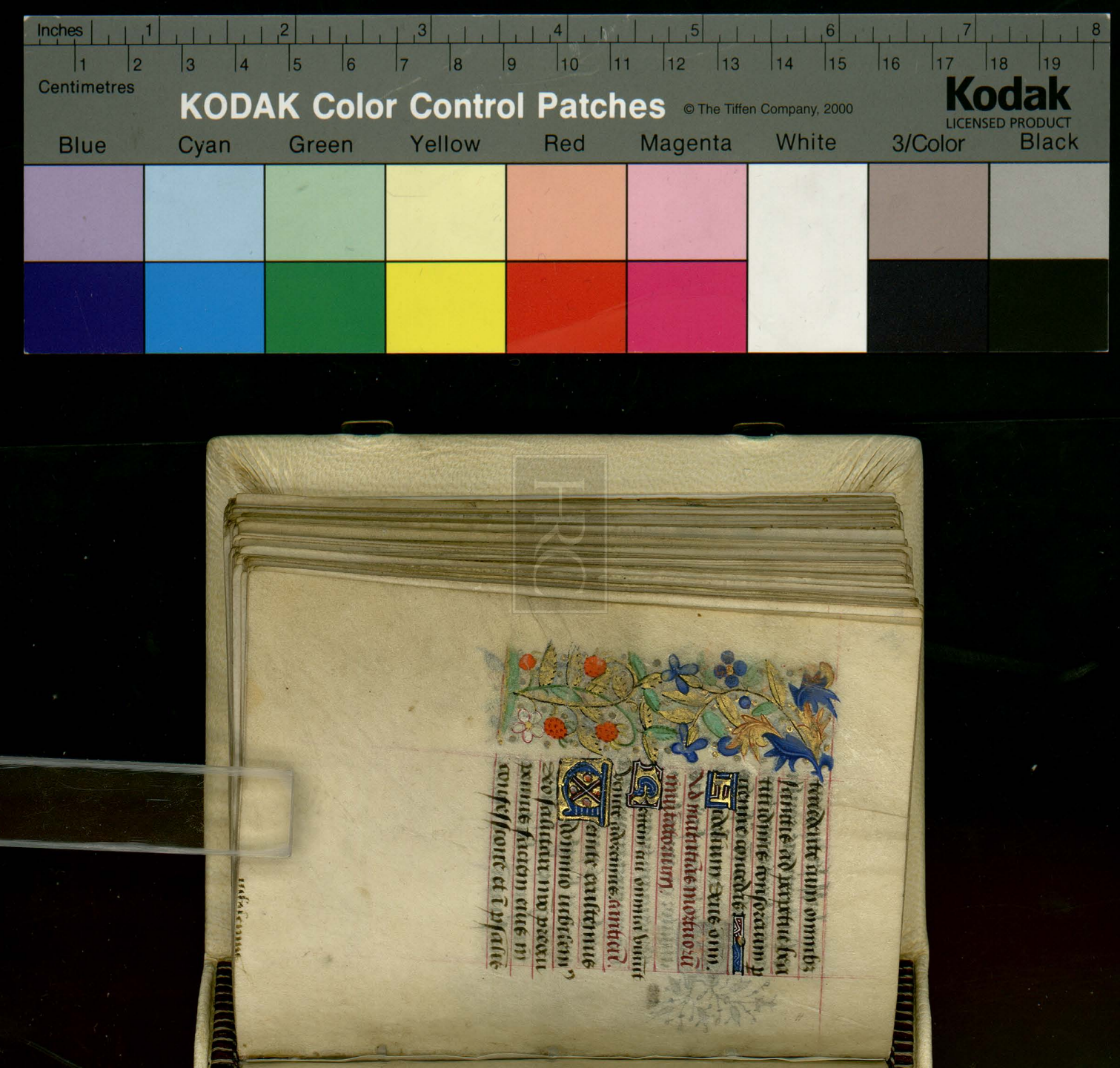

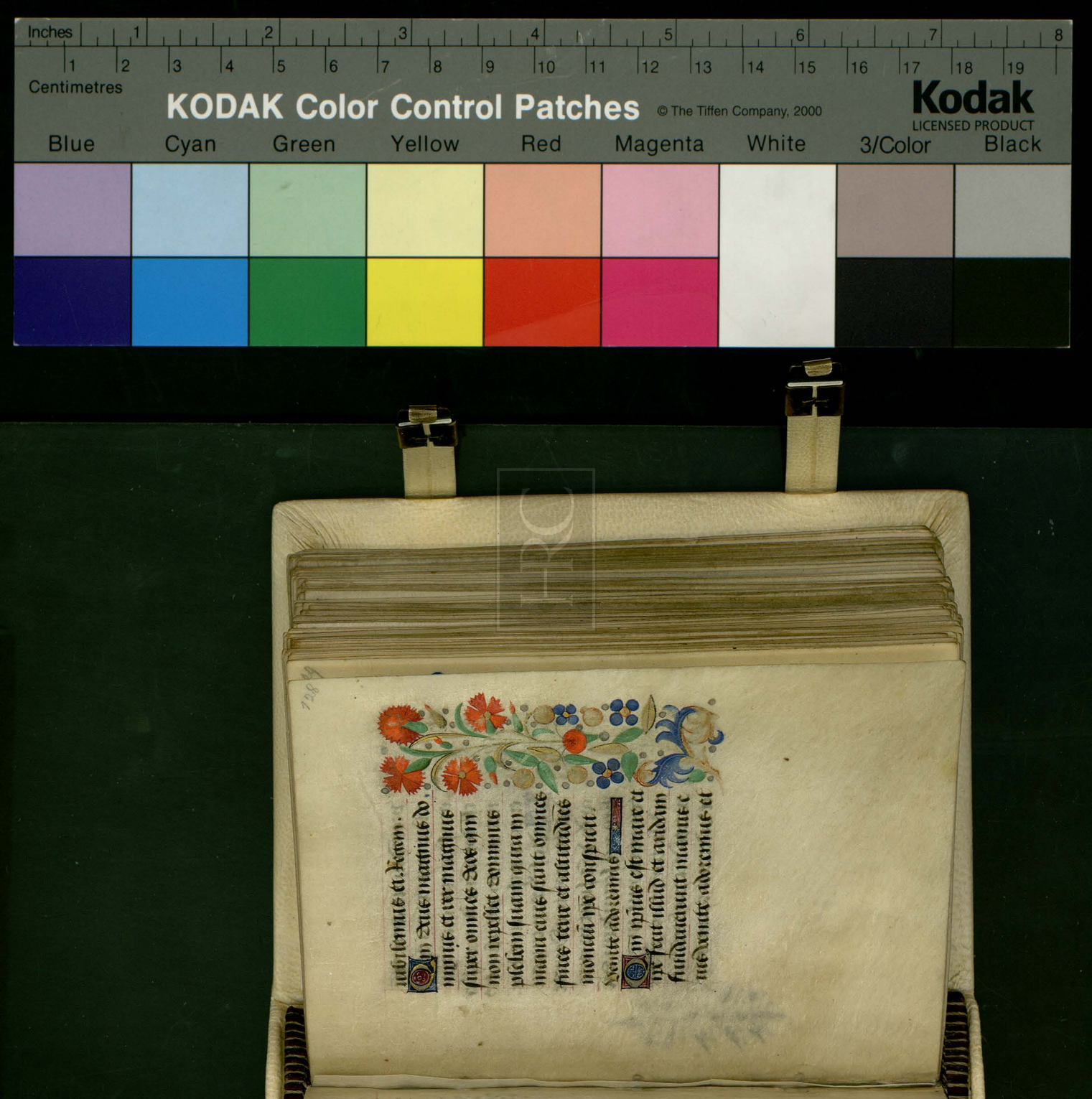

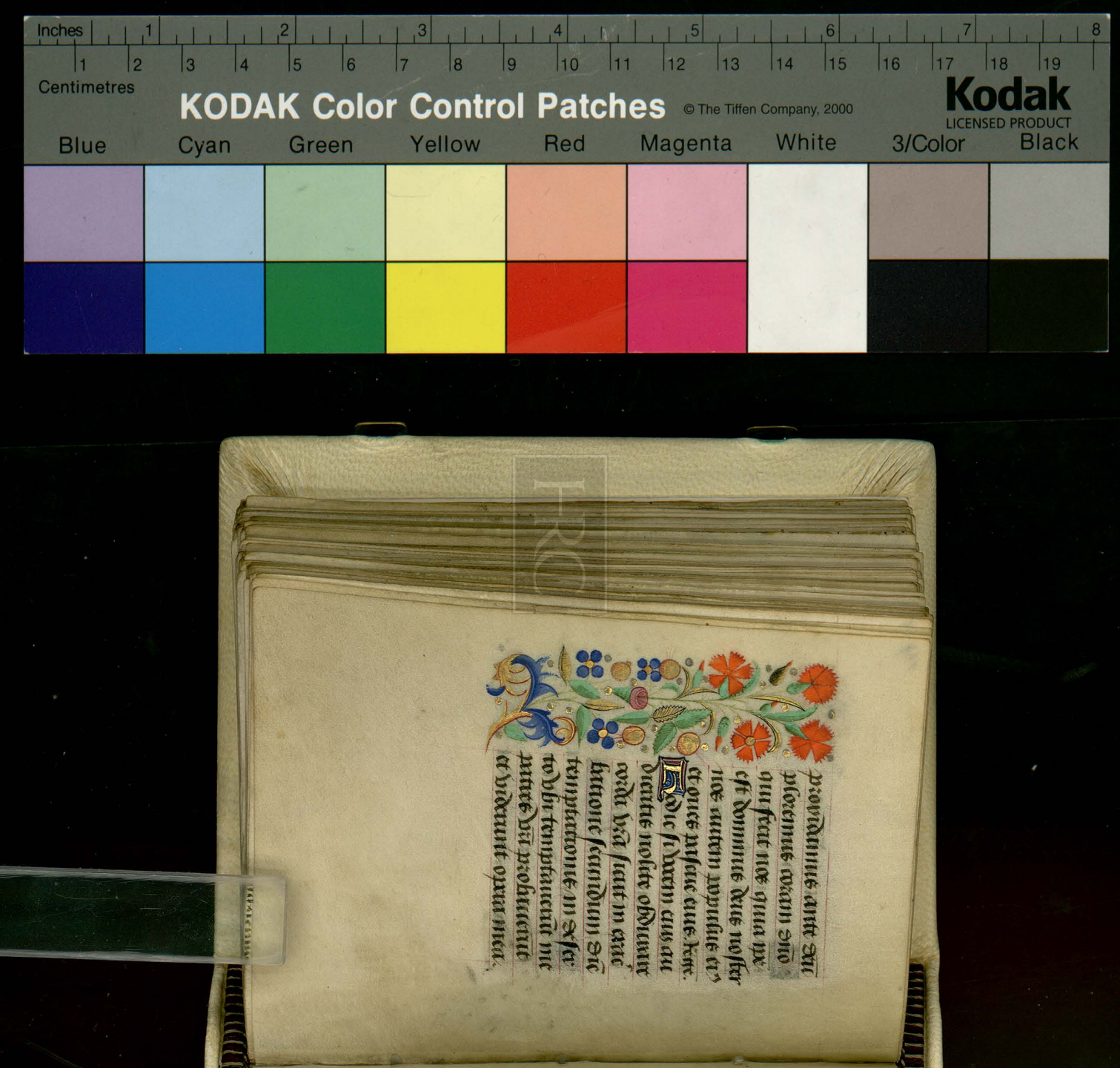

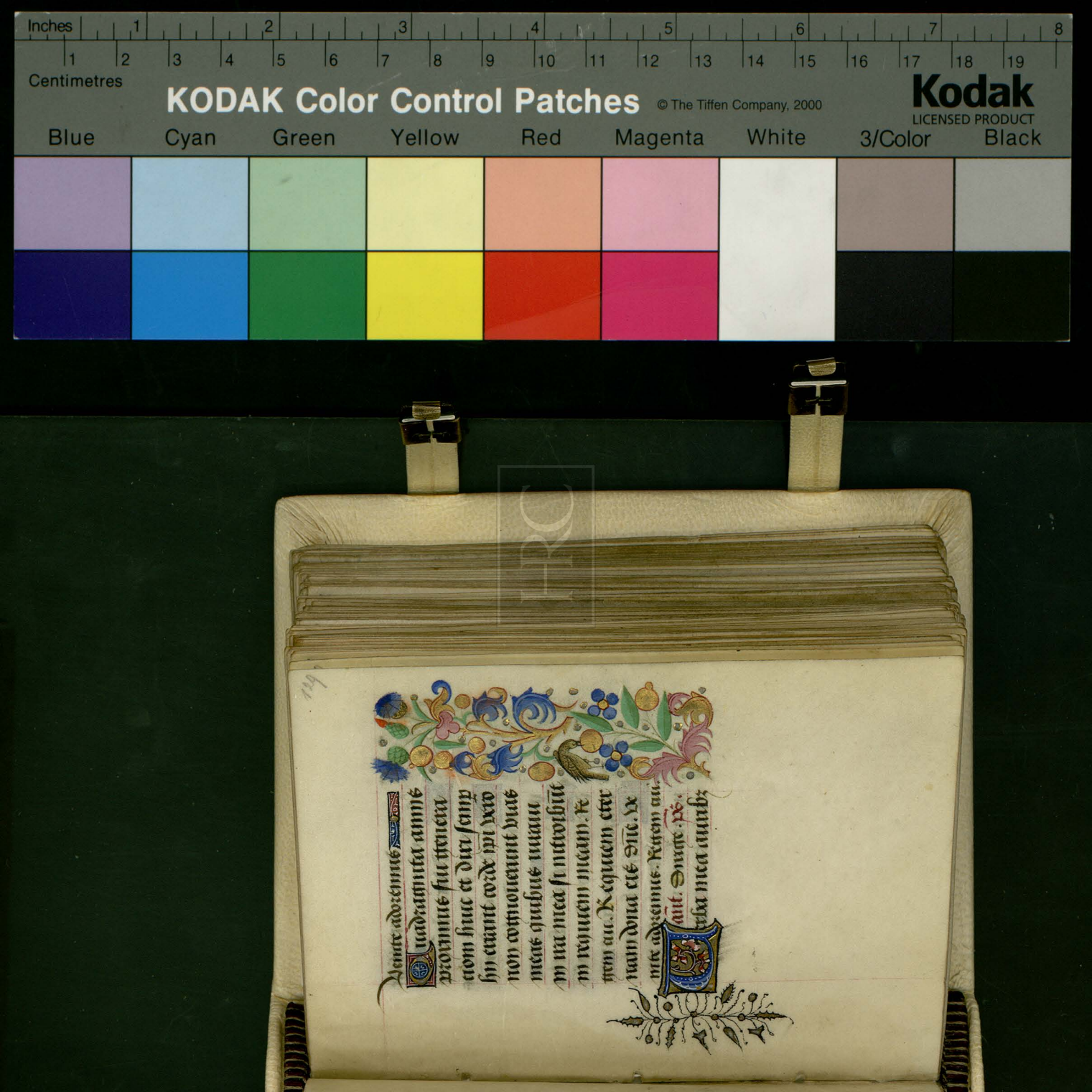

KODAK Color Control Patches © The Tiffen Company, 2000
Kodak LICENSED PRODUCT
Blue Cyan Green Yellow Red Magenta White 3/Color Black



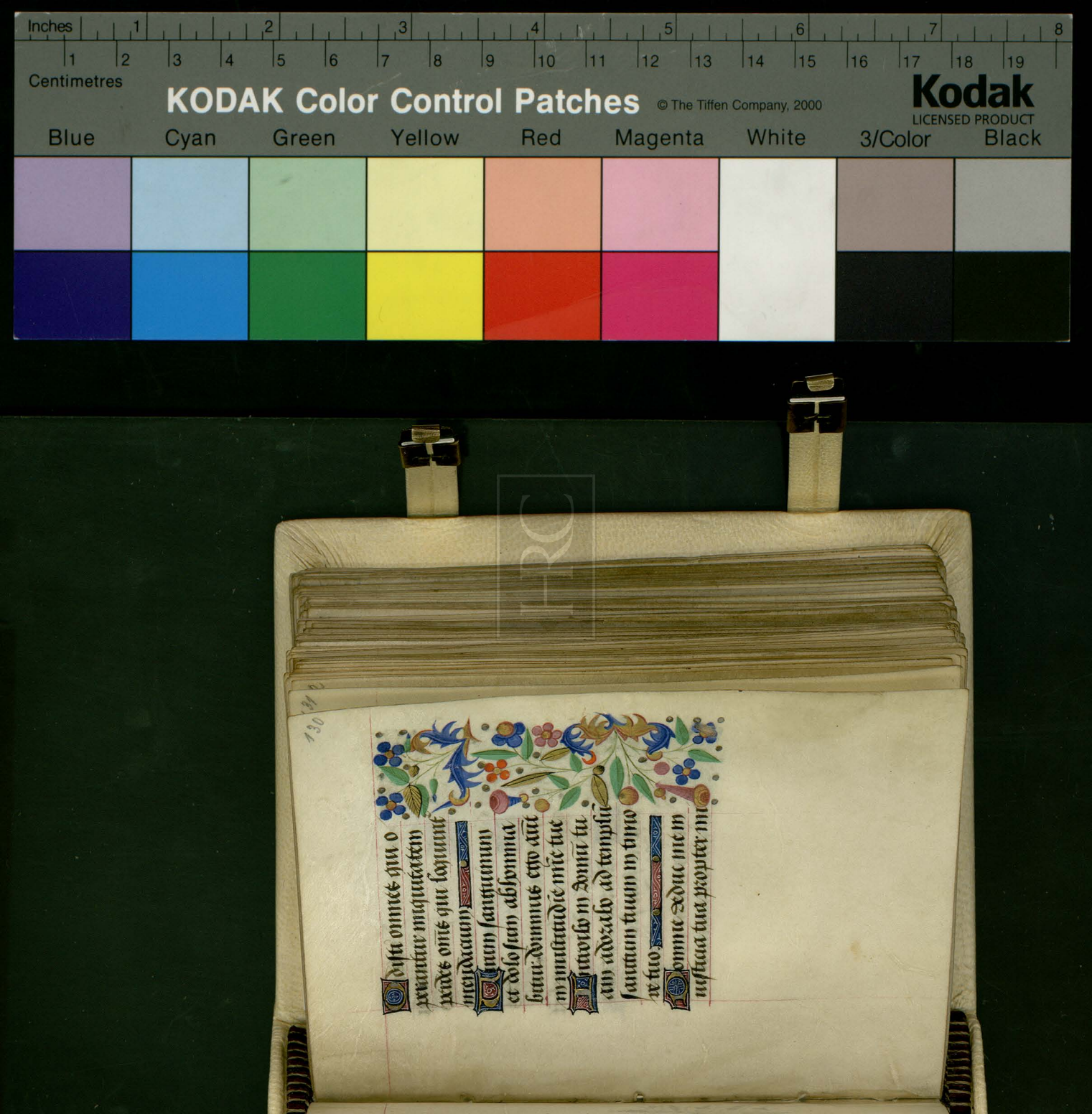

Inches 1 2 3 4 5 6 7 8
Centimetres 1 2 3 4 5 6 7 8 9 10 11 12 13 14 15 16 17 18 19
KODAK Color Control Patches © The Tiffen Company, 2000
Kodak LICENSED PRODUCT
Blue Cyan Green Yellow Red Magenta White 3/Color Black

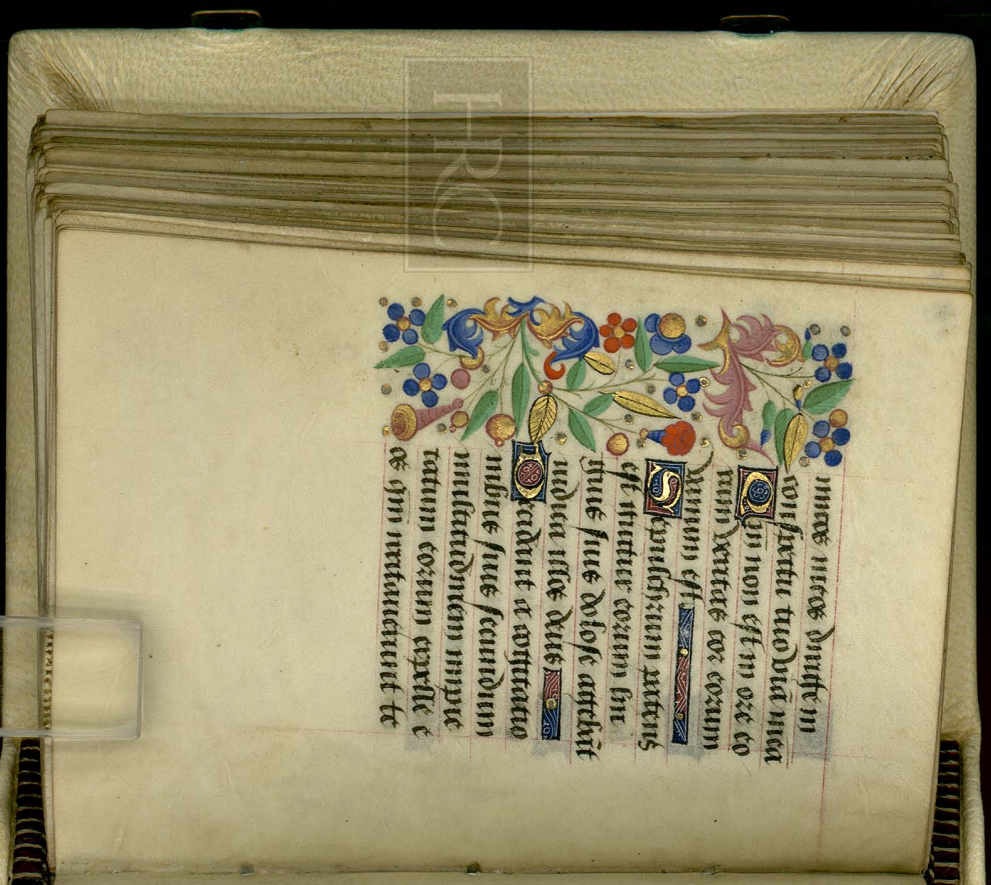

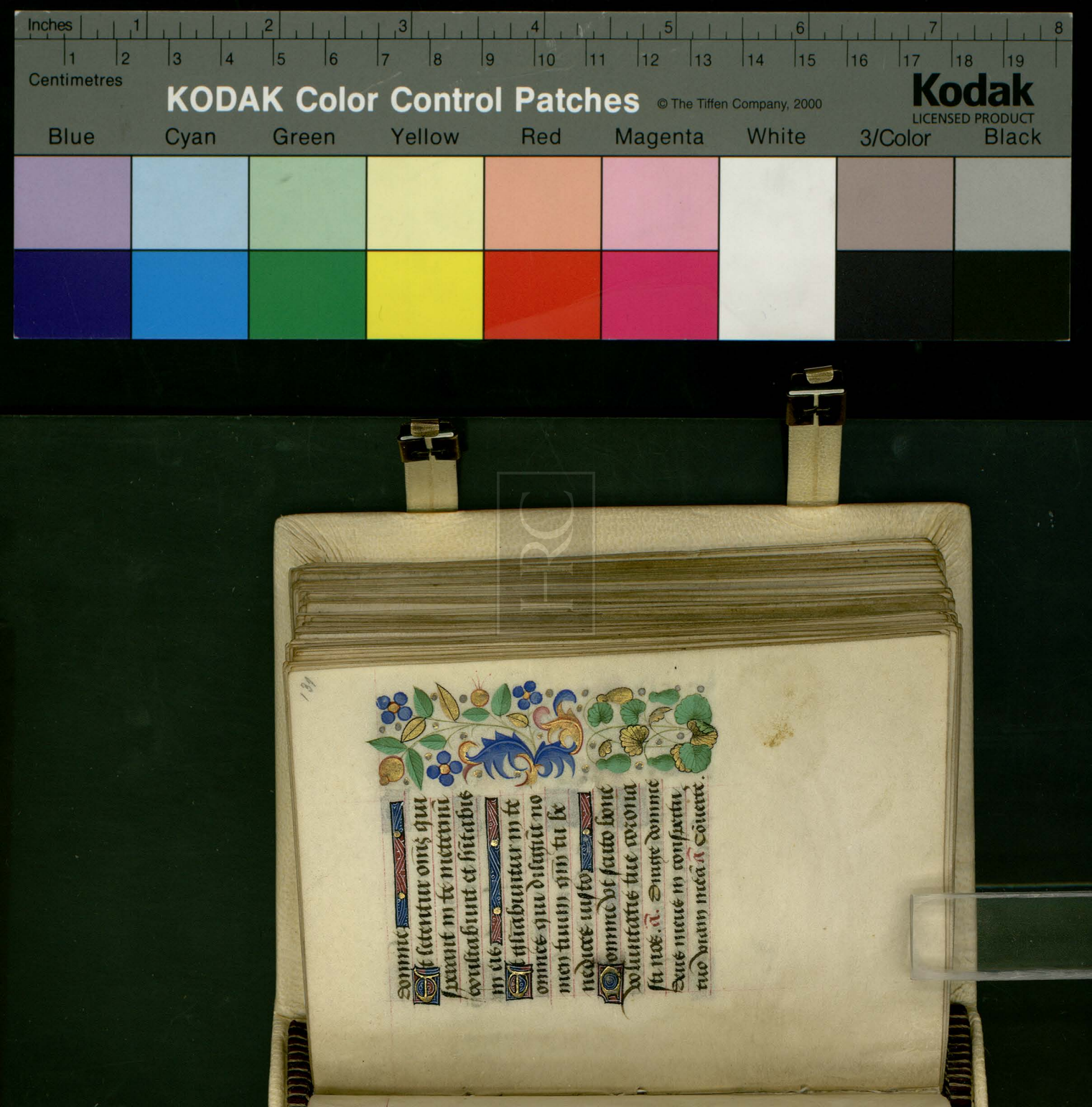

Domine ne in furore
tuo arguas me neq; in
ira tua corripias me.
Miserere mei domine qm
infirmus sum saname
domine qm conturbata
sunt ossa mea
Et anima mea turbata
est valde sed tu domine
usquequo
Convertere domine et
eripe animam meam sal
vum me fac propter
misericordiam tuam

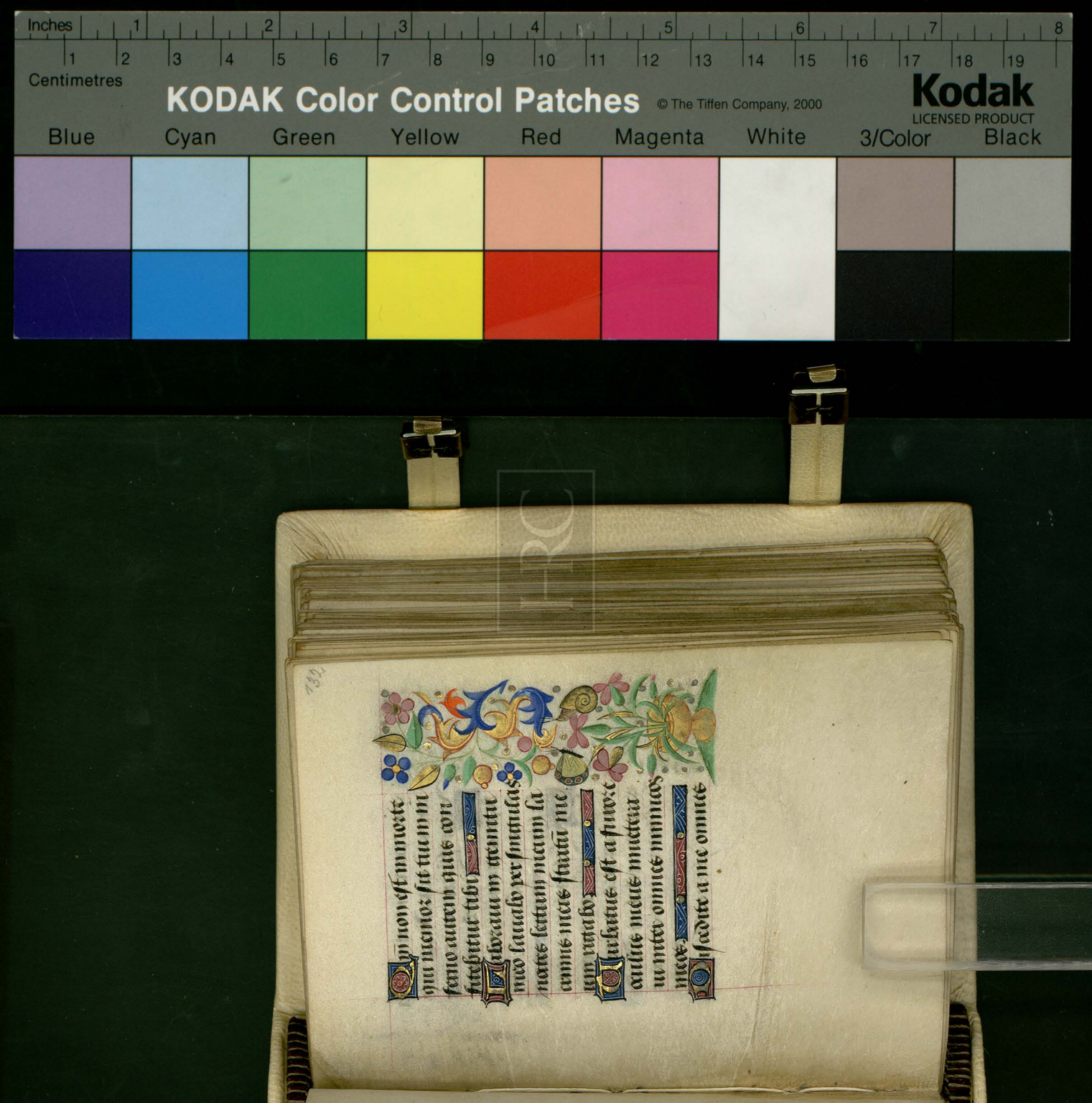
Inches
Centimetres
KODAK Color Control Patches
© The Tiffen Company, 2000
Kodak
LICENSED PRODUCT
Blue
Cyan
Green
Yellow
Red
Magenta
White
3/Color
Black

qui operamini iniquita
tem qm̄ exaudiuit dn̄s
vocem fletus mei
Exaudiuit dominus
deprecationem meam
dominus orōnem meā
suscepit
Erubescant et contur
bentur vehementer om̄s
inimici mei conuertā
tur et erubescant valde
velociter. ait. Conuertere
domine et eripe animam
meam qm̄ non est in mor

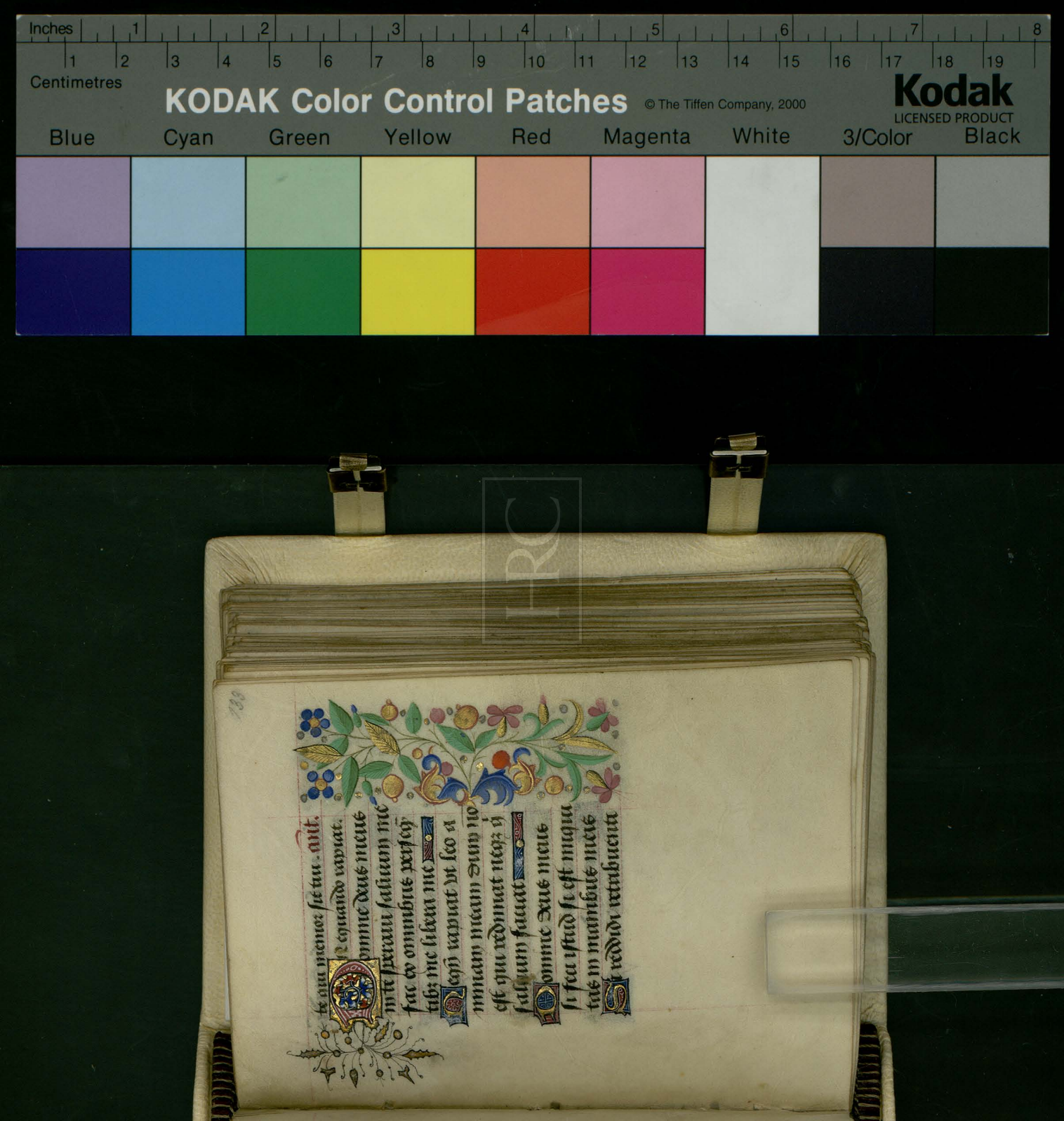

Inches
Centimetres
KODAK Color Control Patches
© The Tiffen Company, 2000
Kodak
LICENSED PRODUCT
Blue
Cyan
Green
Yellow
Red
Magenta
White
3/Color
Black

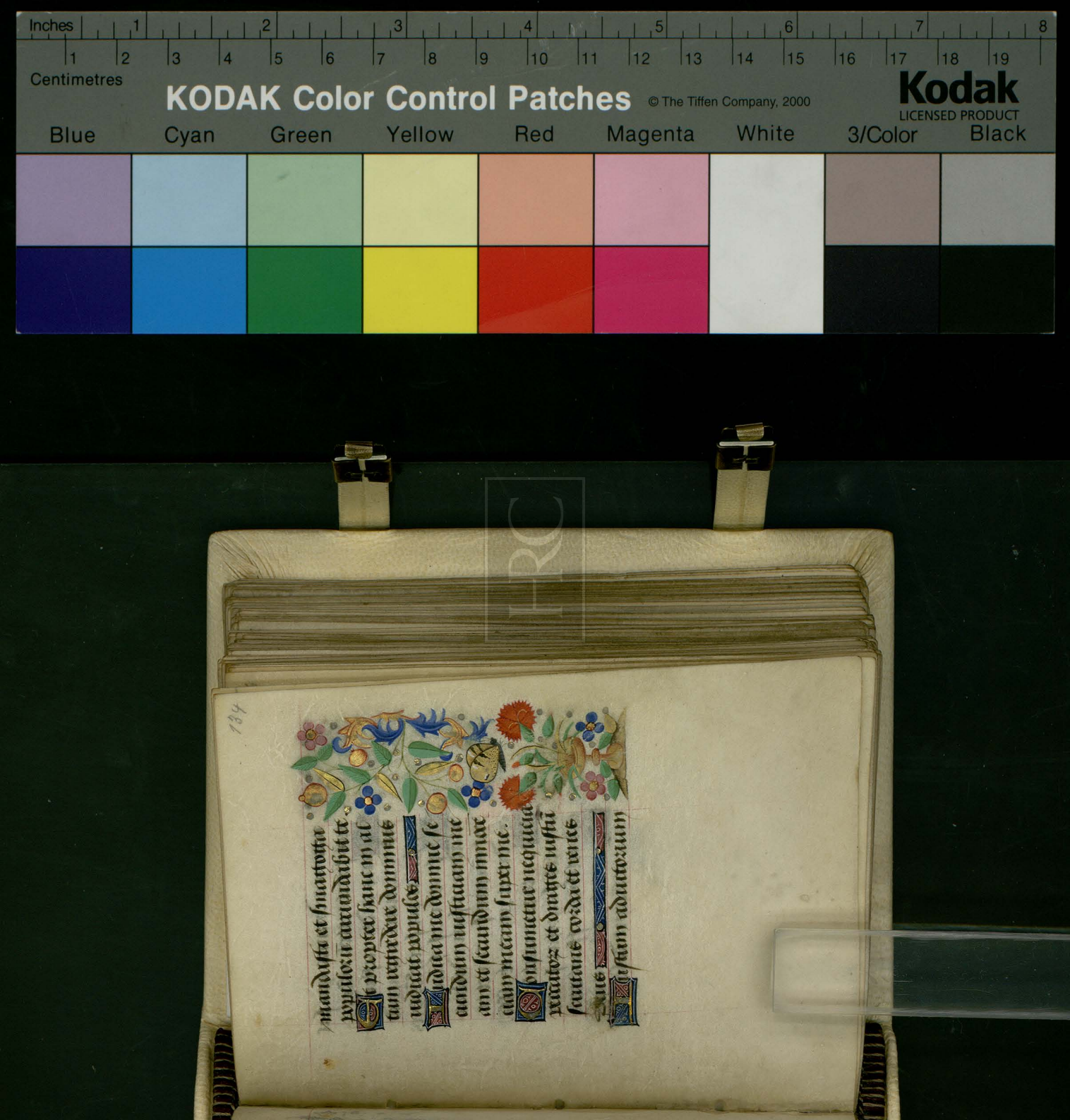
Inches
Centimetres
KODAK Color Control Patches
© The Tiffen Company, 2000
Kodak
LICENSED PRODUCT
Blue
Cyan
Green
Yellow
Red
Magenta
White
3/Color
Black
134

KODAK Color Control Patches © The Tiffen Company, 2000
Kodak LICENSED PRODUCT
Blue Cyan Green Yellow Red Magenta White 3/Color Black

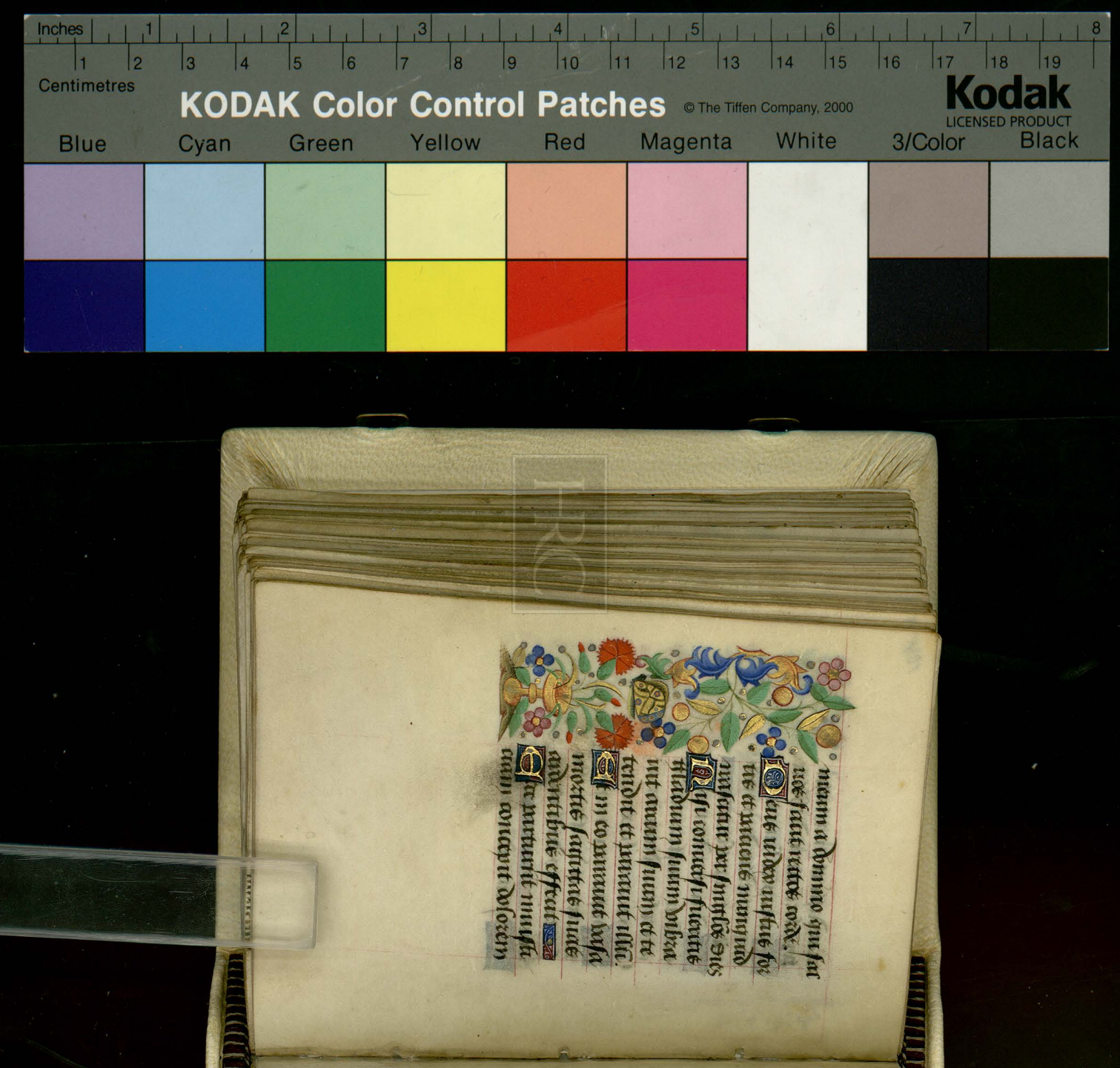

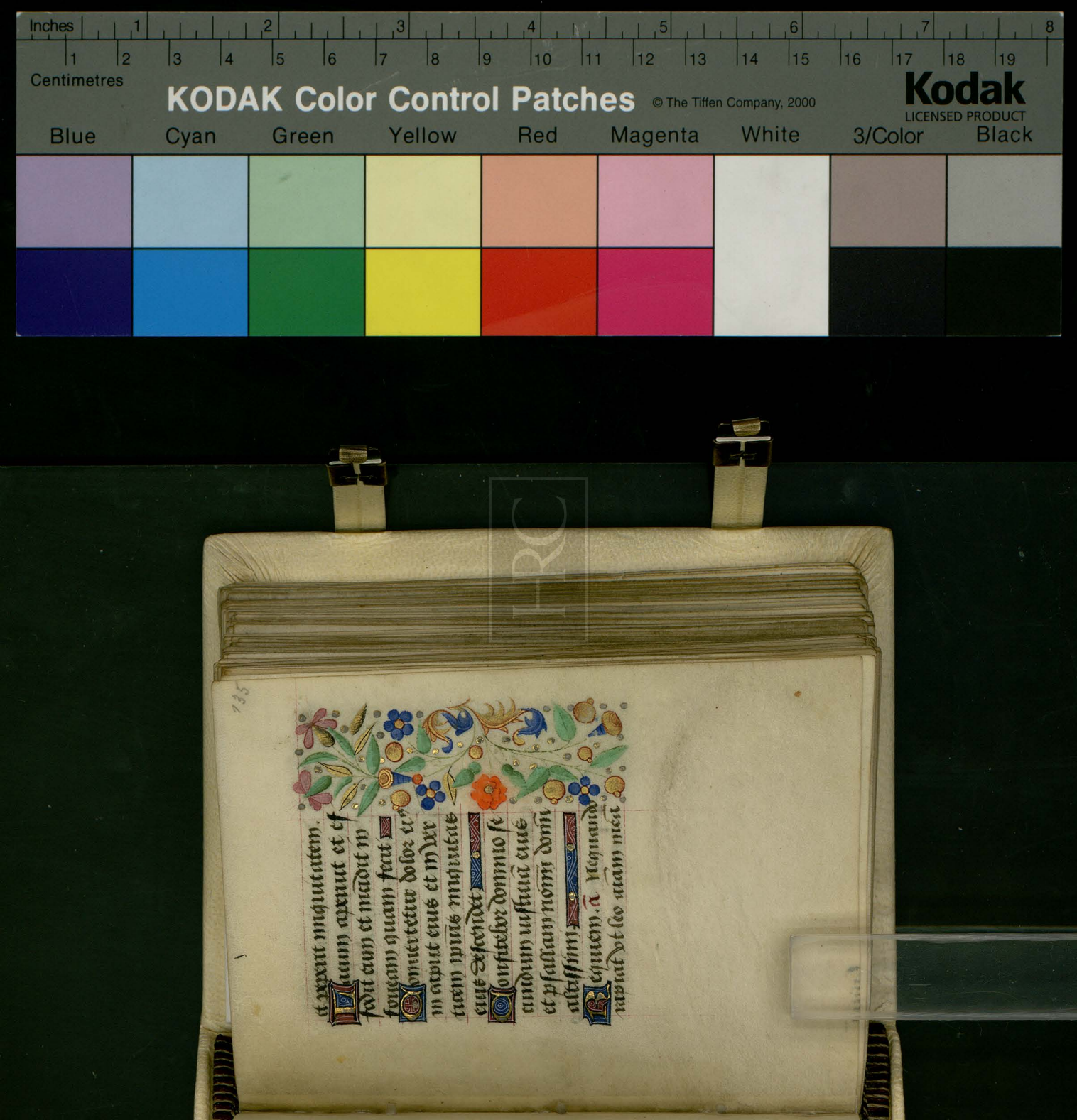

Inches 1 2 3 4 5 6 7 8
Centimetres 1 2 3 4 5 6 7 8 9 10 11 12 13 14 15 16 17 18 19
KODAK Color Control Patches © The Tiffen Company, 2000
Kodak LICENSED PRODUCT
Blue Cyan Green Yellow Red Magenta White 3/Color Black

saliuam meam: Pecca
ui. Quid faciem tibi o
custos hominum. Qua
re posuisti me contrariu
tibi et factus sum mi
chimet ipi grauis. Cur
non tollis peccatū meū
et quare non auffers in
iquitatem meam Ecce
nunc in puluere dormio
et si mane me quesieris
non subsistam. ℟ Qui
lazarum resuscitasti a mo
numento fetidum. Tu

eis domine dona requie et
locum indulgencie. V. Qui
venturus eius iudicare vi
uos et mortuos et seculu
per ignem. Tu eis. Le. ij.
Tedet aiam meam
vite mee dimitta
aduersum me eloquiu
meum. Loquar in ama
ritudine anime mee di
cam deo noli me condep
nare. Indica michi. cur
me ita iudices. Nunquid
bonum tibi videtur si

calumpnieris ꝛ oppimas
me opus manuum tu
arum et consilium im
piorum adiuues. Nun
quid oculi carnei tibi
sunt aut sicut videt ho
mo et tu vides. Nūquid
sicut dies hominis dies
tui et anni tui sicut
humana sunt tempora
Vt queras iniquitate
meam et peccatum me
um scruteris. Et scias
quia nichil impium

ERC



fecerim cum sit nemo
qui de manu tua possit
eruere. ℟ Credo q̄ redēptor
meus viuit et in nouissiō
die de terra surrecturus sū
Et in carne mea videbo
deum saluatorem meum
℣. Quem visurus sum
ego ipe et non alius et
oculi mei conspecturi sūt.
Et in carne mea
manus tue domine
fecerunt me et plasma
uerunt me totum in

circuitu et sic repente pre
cipitas me. Memento
queso q̄ sicut lutum fe
ceris me et in puluerem
reduces me. Nōne sicut
lac mulsisti me et sicut
caseum me coagulasti.
Pelle ⁊ carnibꝫ vestitisti
me ossibus et neruis cō
pegisti me. Vitam et
mīam tribuisti michi
et visitatio tua custodi
uit spiritum meum ℟
Heu michi domine quia

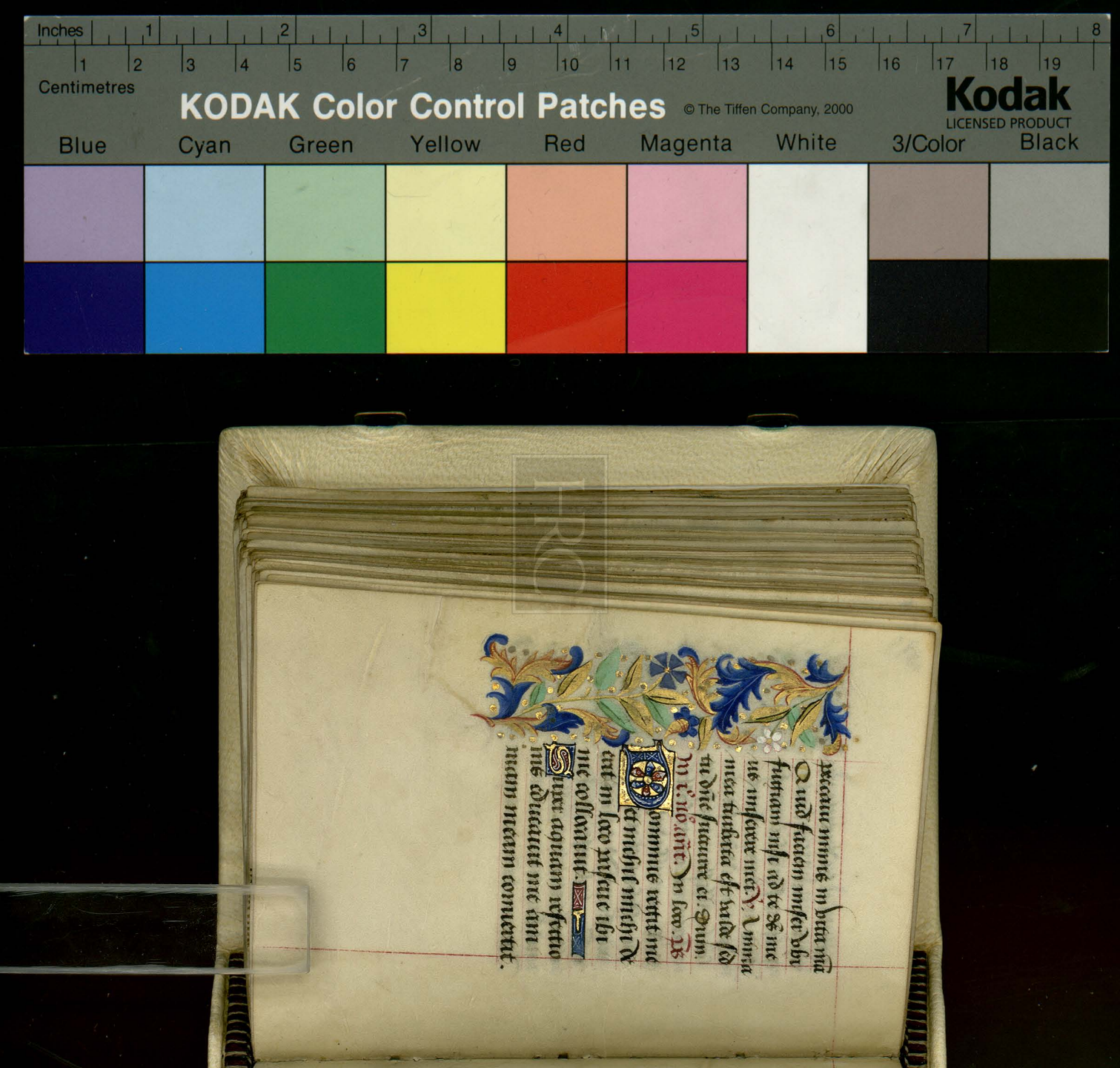

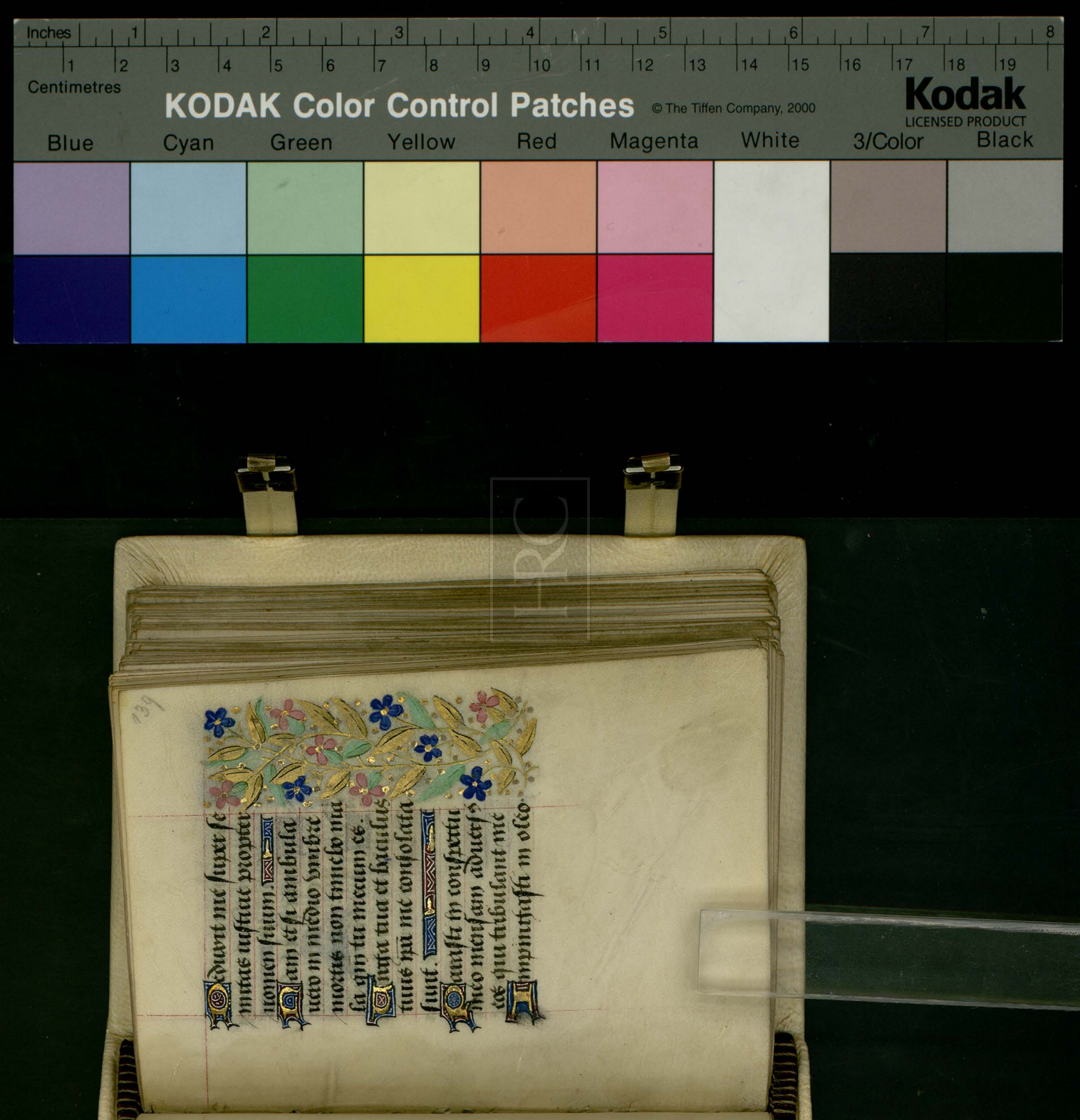

caput meum et calix
meus inebrians quam
preclarus est.
Et mia tua subseq
tur me omnibus diebz
vite mee.
Et vt inhitem in do
mo domini in longitu
dinem dierum. at in
loco pascue ibi me colloca
uit. an. delicta. ps dd.
Ad te domine leua
ui animam me
am deus meus in te

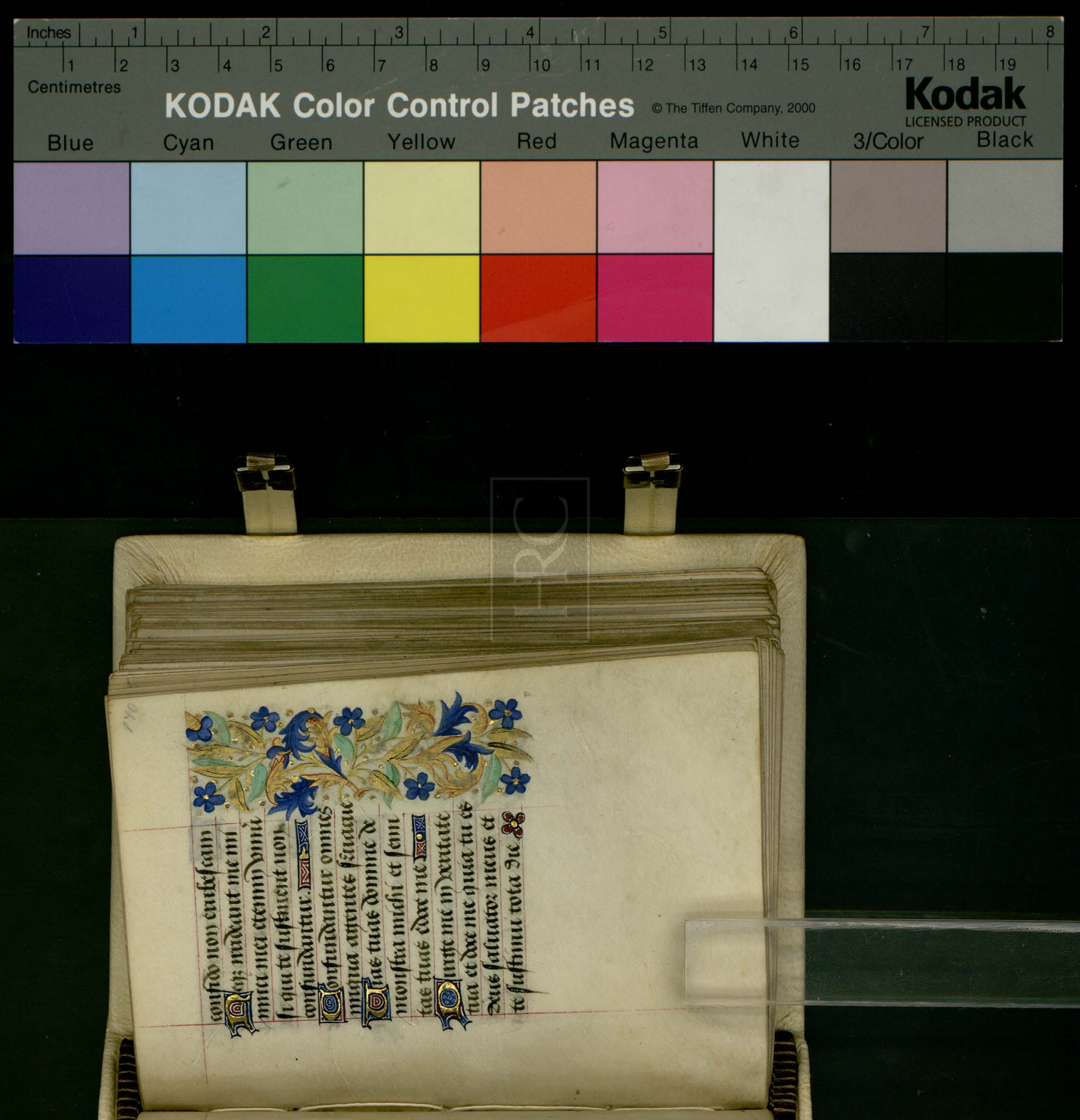

Leminiscere miseratio
num tuarum domine et
mīarum tuarum que a
seculo sunt.
Delicta uiuentutis
mee et ignorancias me
as ne memineris.
Secundum mīam tu
am memento mei tu
propter bonitatem tuā
domine.
Dulcis et rectus dn̄s
propter hoc legem dabit
delinquentibus in via

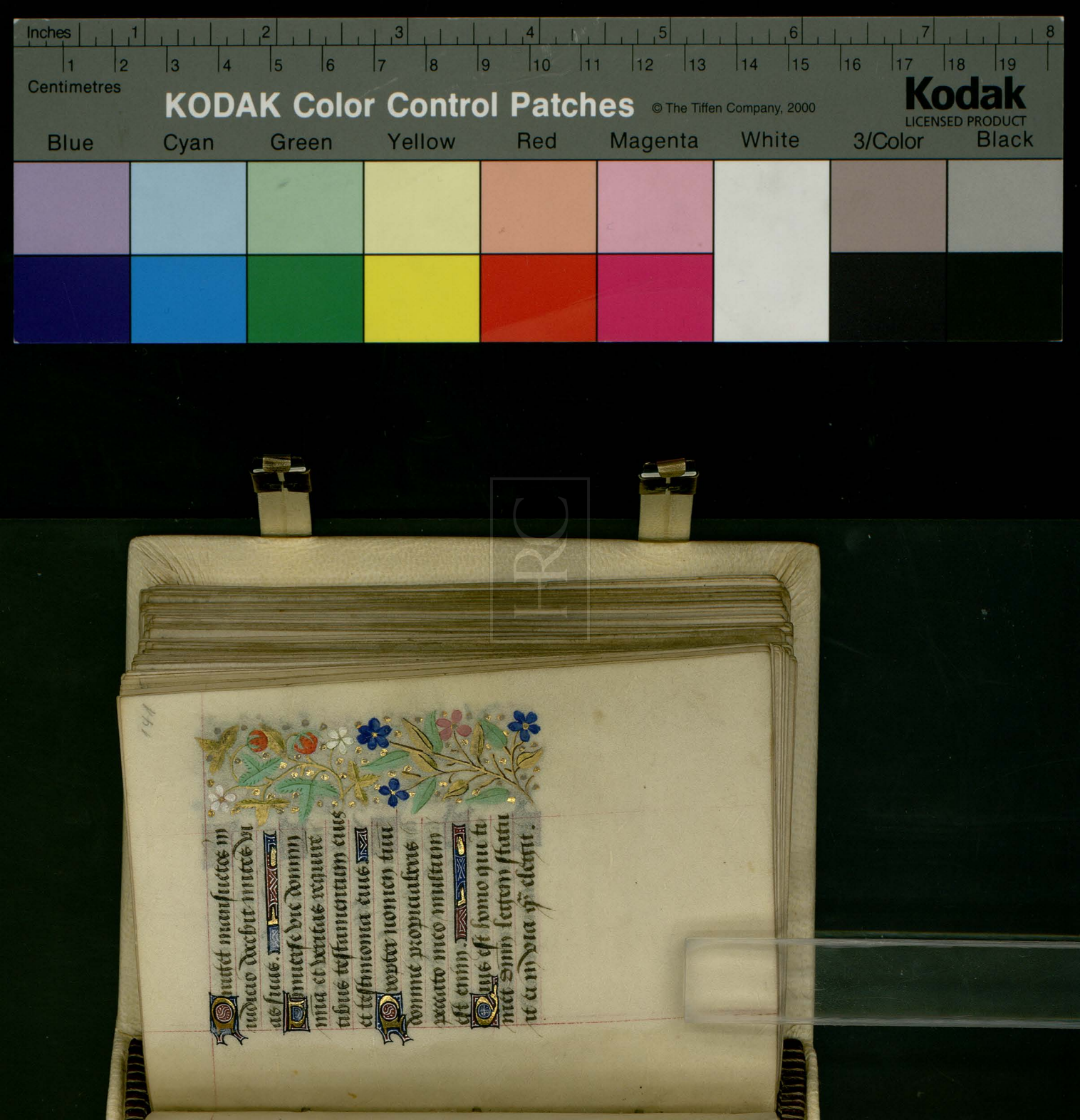

Anima eius in bonis
demorabitur et semen e
ius hereditabit terram.
Firmamentum est do
minus timentibus eum
et testamentum ipsius
ut manifestetur illis.
Oculi mei semper ad
dominum quoniam ipse euel
let de laqueo pedes meos.
Respice in me et mise
rere mei quia unicus et
pauper sum ego.
Tribulationes cordis

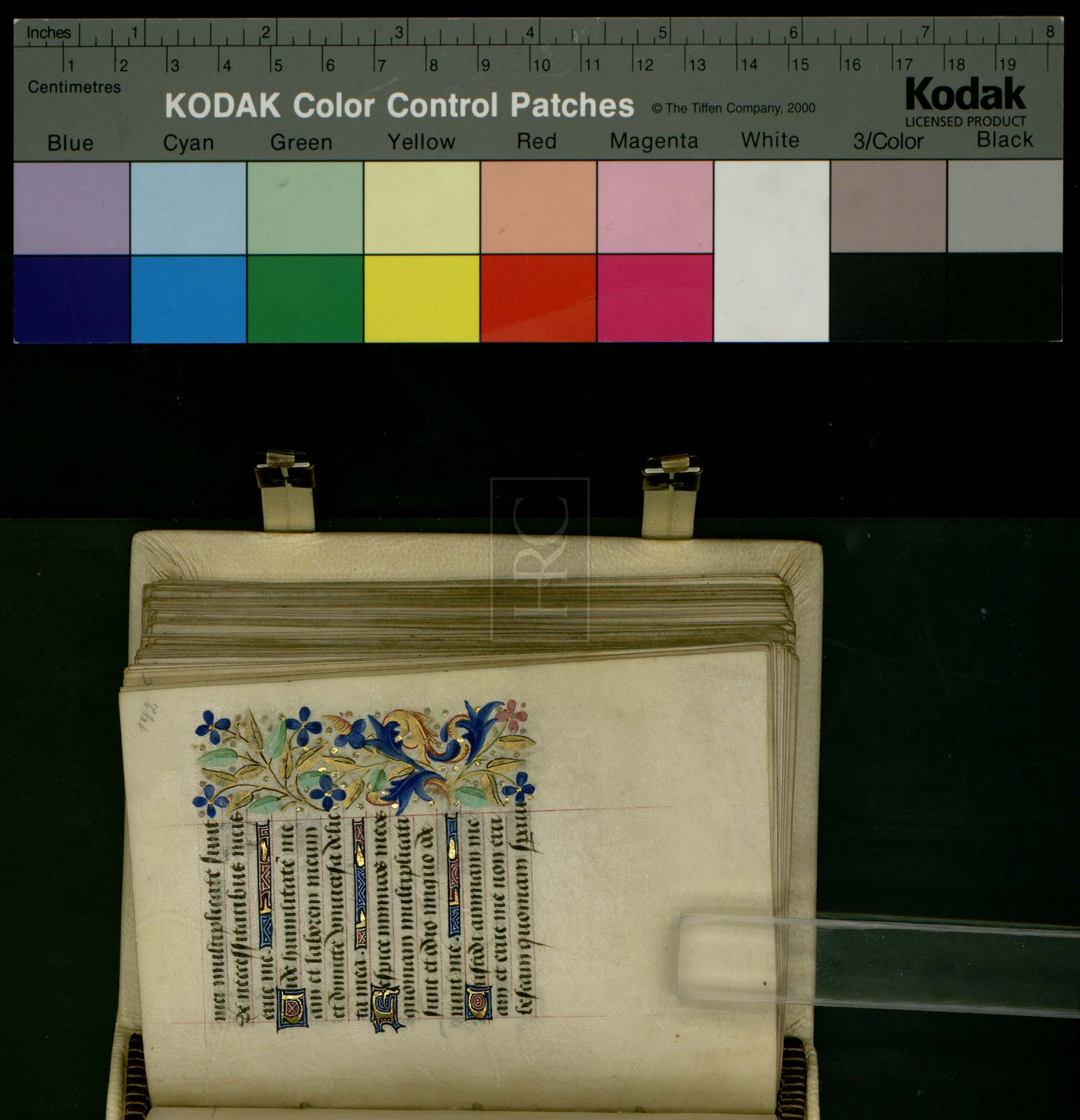



nite.
Innocentes et recti ad
heserunt michi qz su
stinui te.
Libera deus israel ex
omnibus tribulationi
bus suis. ant Delicta iu
uentutis mee et ignora
cias meas ne meminieris.
ant Credo videre. ps.
Dominus illuminacio
mea et salus me
a quem timebo.
Dominus protector

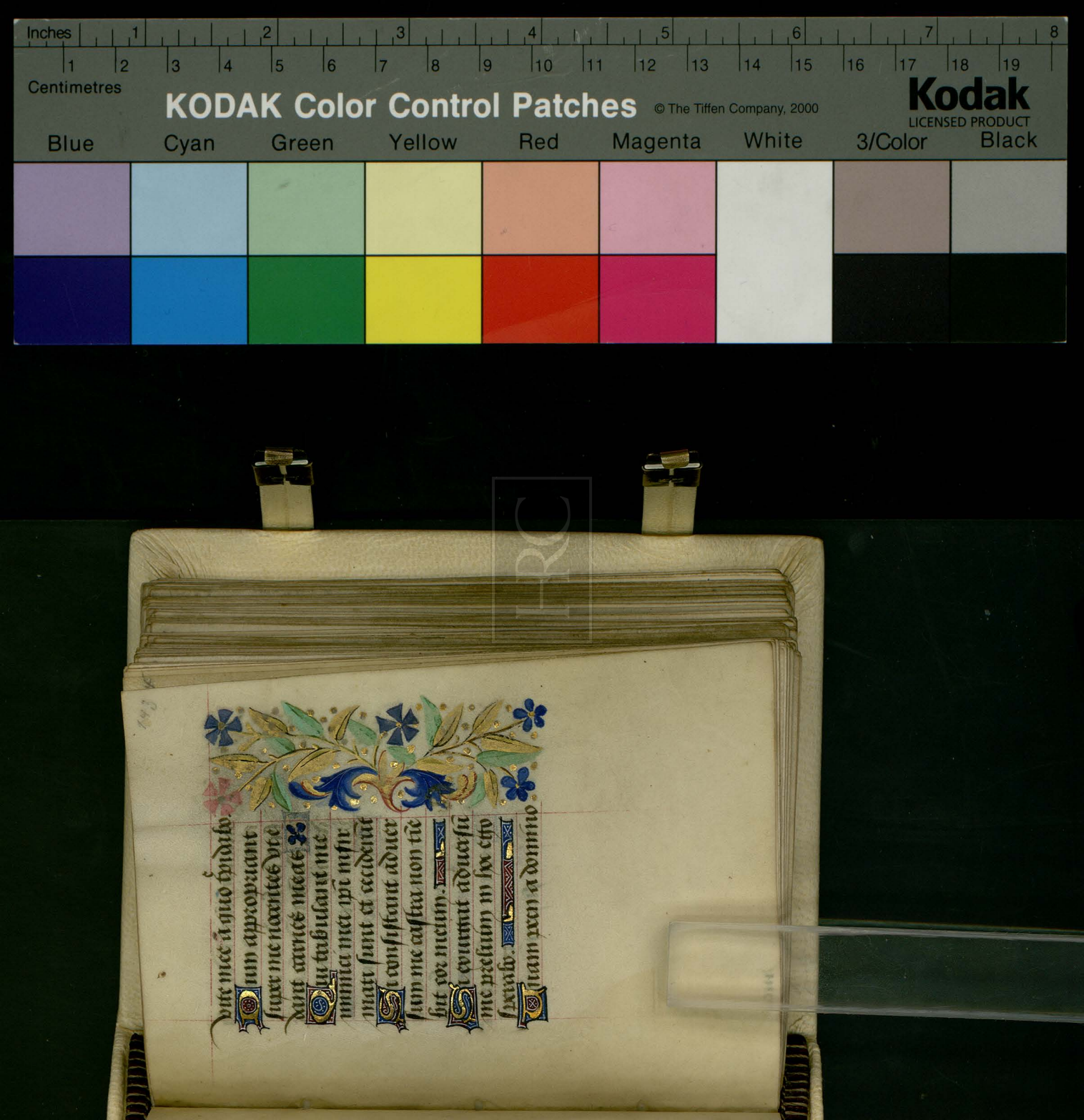

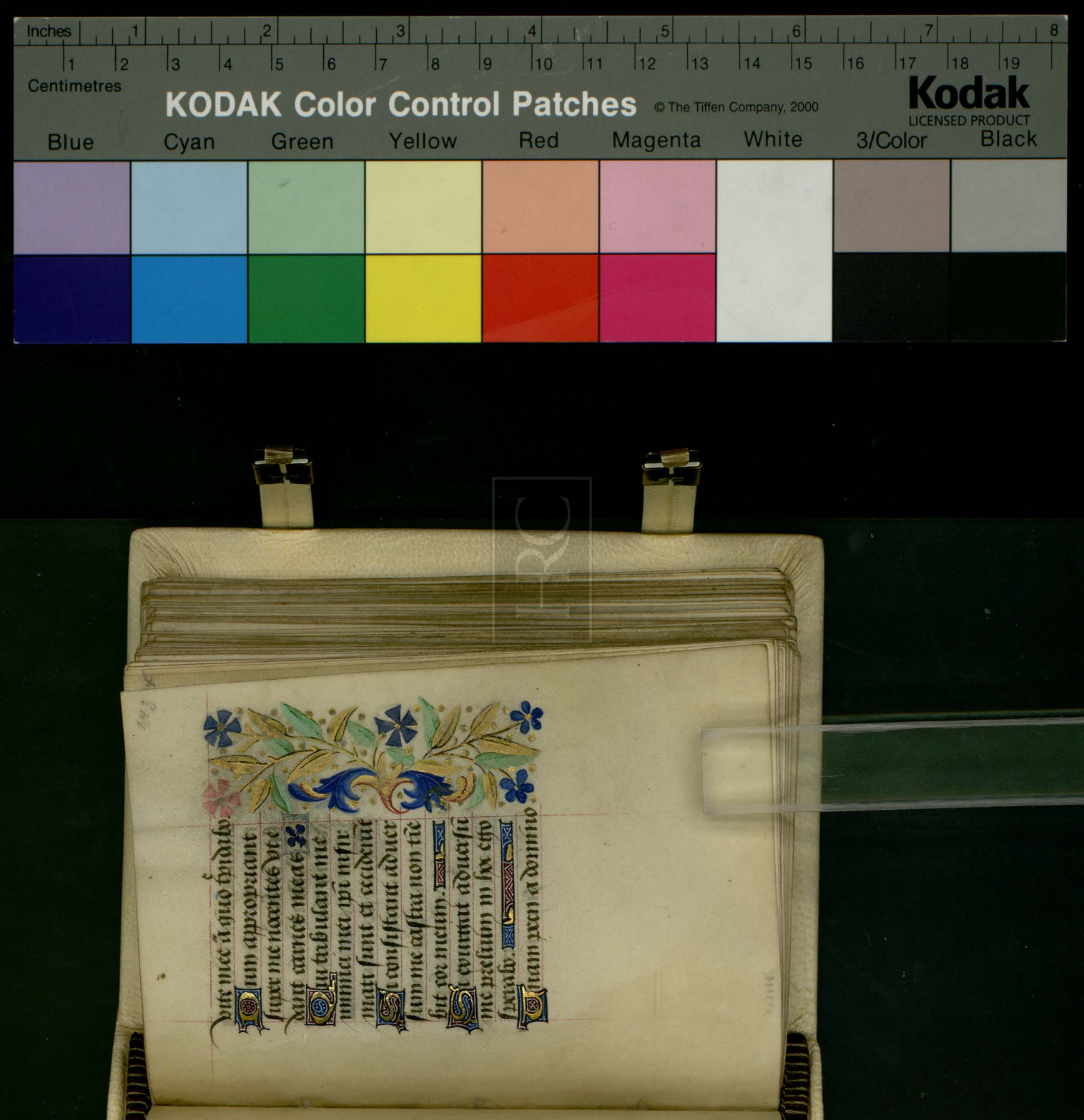

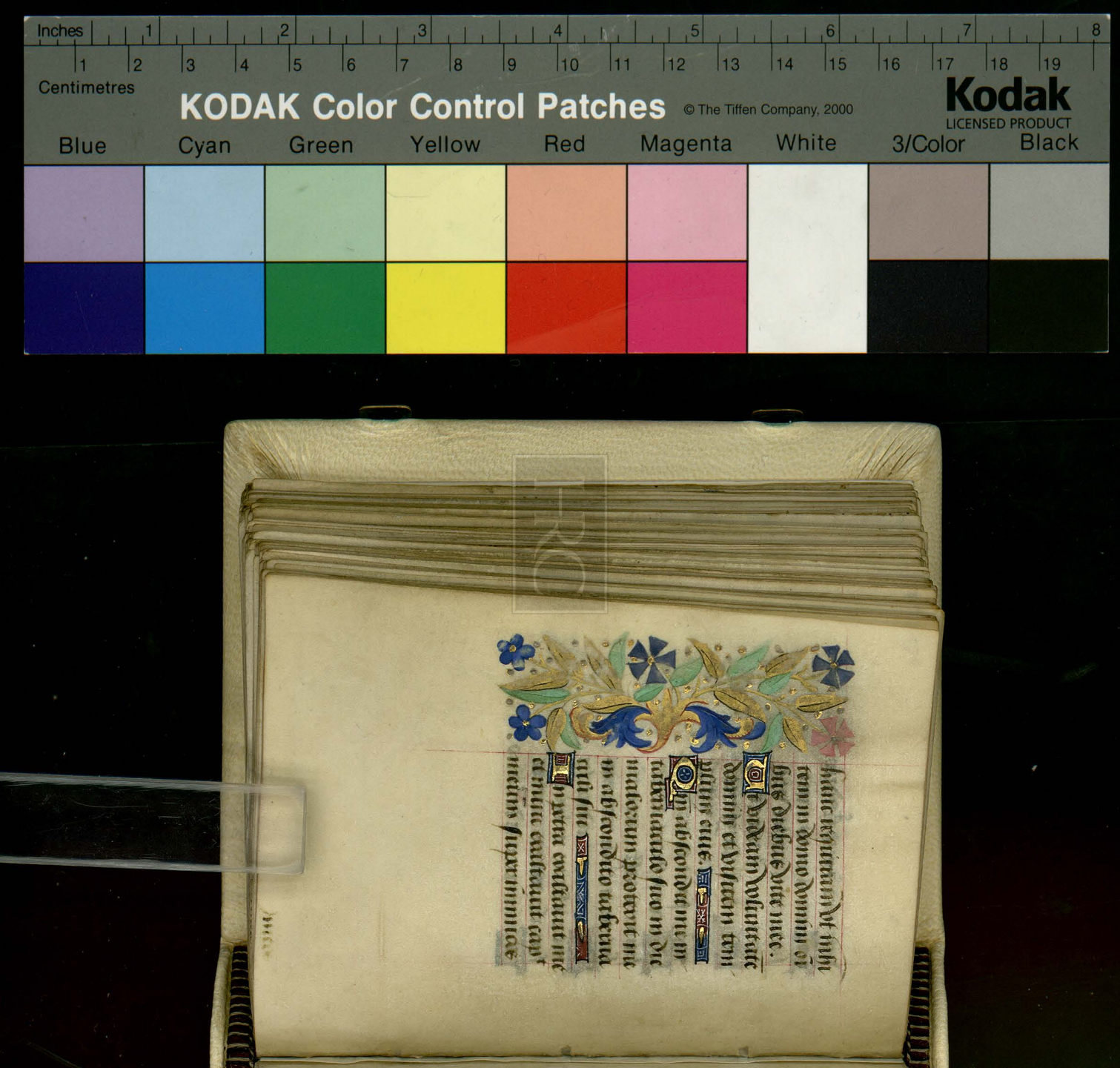

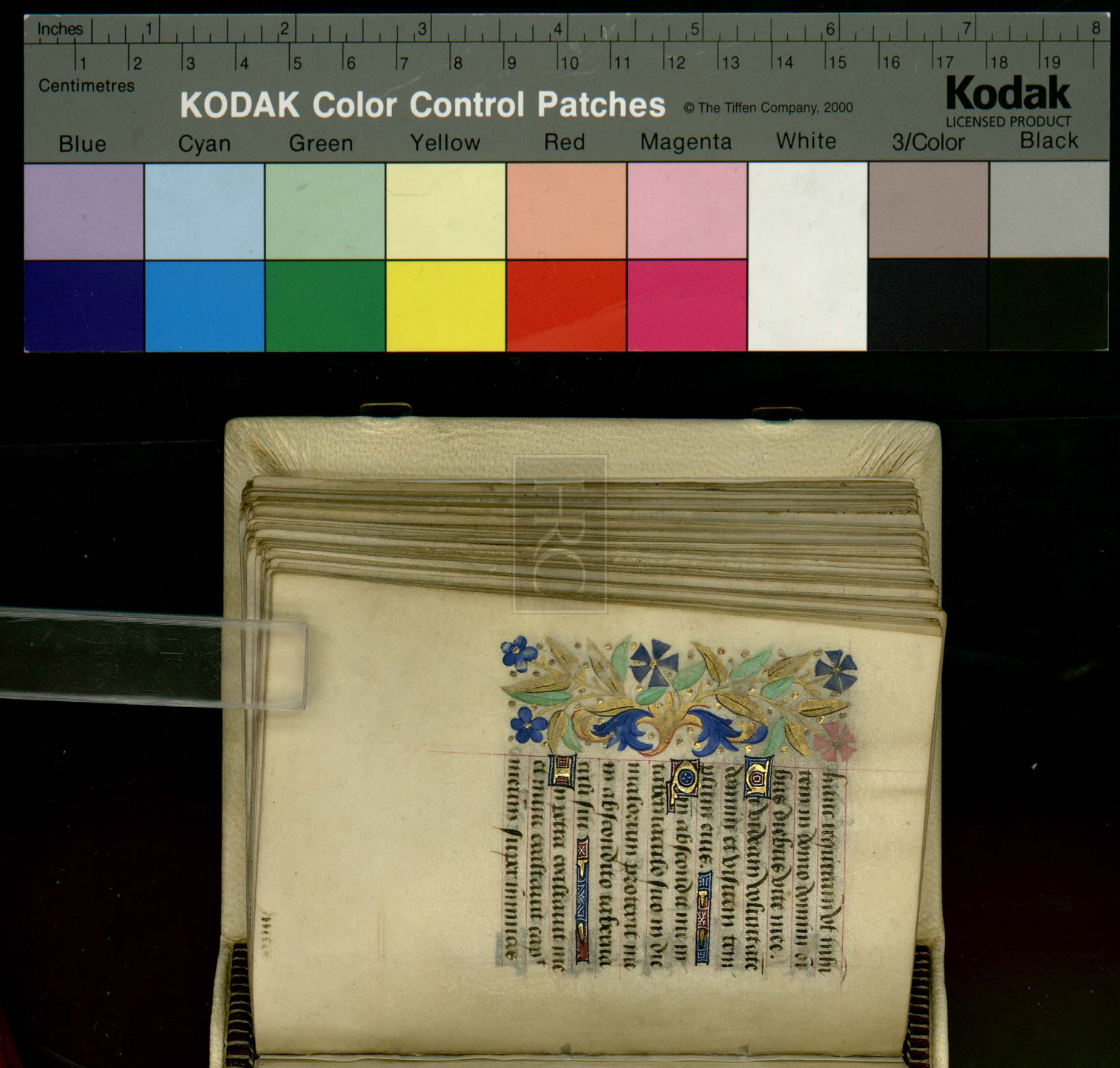

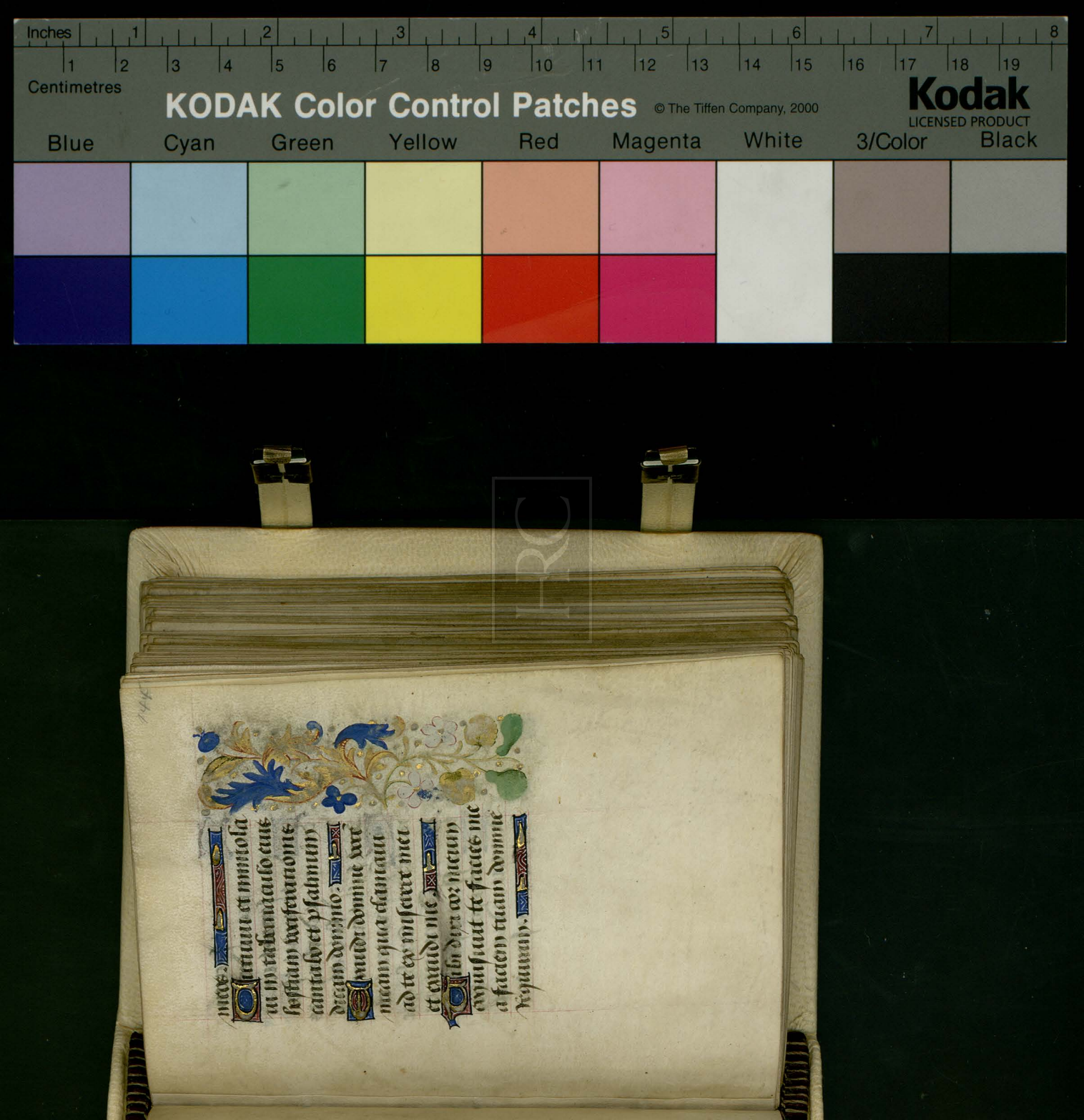

Ne auertas faciem
tuam a me ne declines
in ira a seruo tuo
Adiutor meus esto
domine ne derelinquas
me neqz despicias me
deus salutaris meus
Quia pater meus et
mater mea derelique
runt me dominus au
tem assumpsit me.
Legem pone mihi
domine in via tua et
dirige me in semita

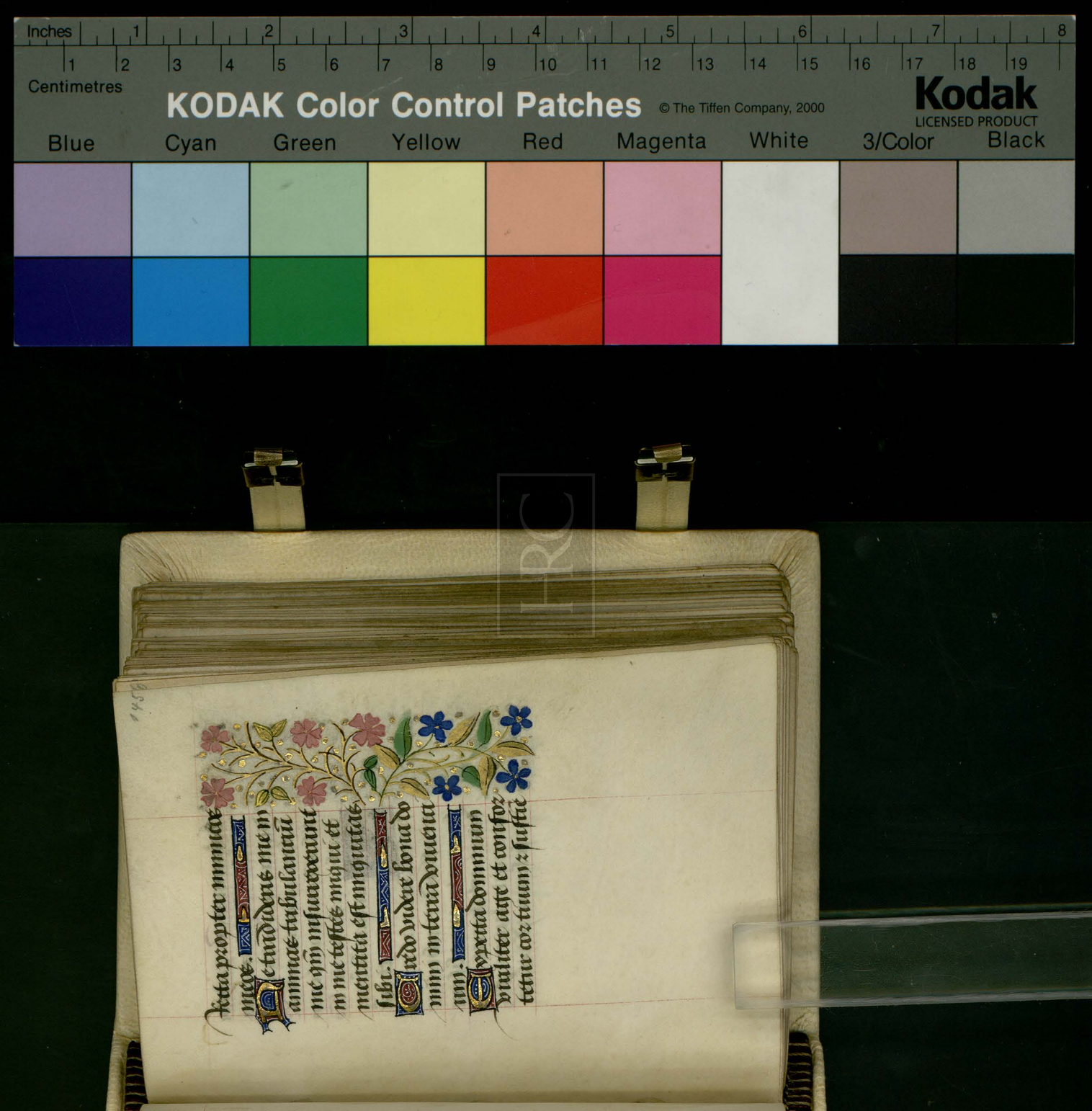

dominum. at. Credo vi
dere bona domini in terra
viuencium. ℟ In memo
ria eterna erunt iusti. ℟
Ab audicione mala non
timebunt. Pater nr. lcio

Quantas hēo mi
quitates et pcā
scelera mea atq; delic
ta ostende michi. Cur
faciem tuam abscon
dis et arbitraris me
inimicum tuum con
tra folium qd vento

rapitur ostendis potē
ciam tuam et stipu
lam siccam persegue
ris. Scribis enim cō
tra me amaritudines
et consumere me vis
peccatis adolescencie
mee Posuisti in neruo
pedem meum et obser
uasti omnes semitas
meas et vestigia pedū
meorum considerasti
Qui quasi putredo cō
sumendus sum et q̄i

HRC

Vestimentum quod
comeditur a tinea. R
Ne recorderis pcā mea do
mine. dum veneris iudi
care seculum per ignē.
V. Dirige domine deus
meus in conspectu tuo
viam meam. dum. Lc.
Homo natus de
muliere breui
viuens tempore reple
tur multis miseris.
Qui quasi flos egre
ditur et conteritur et

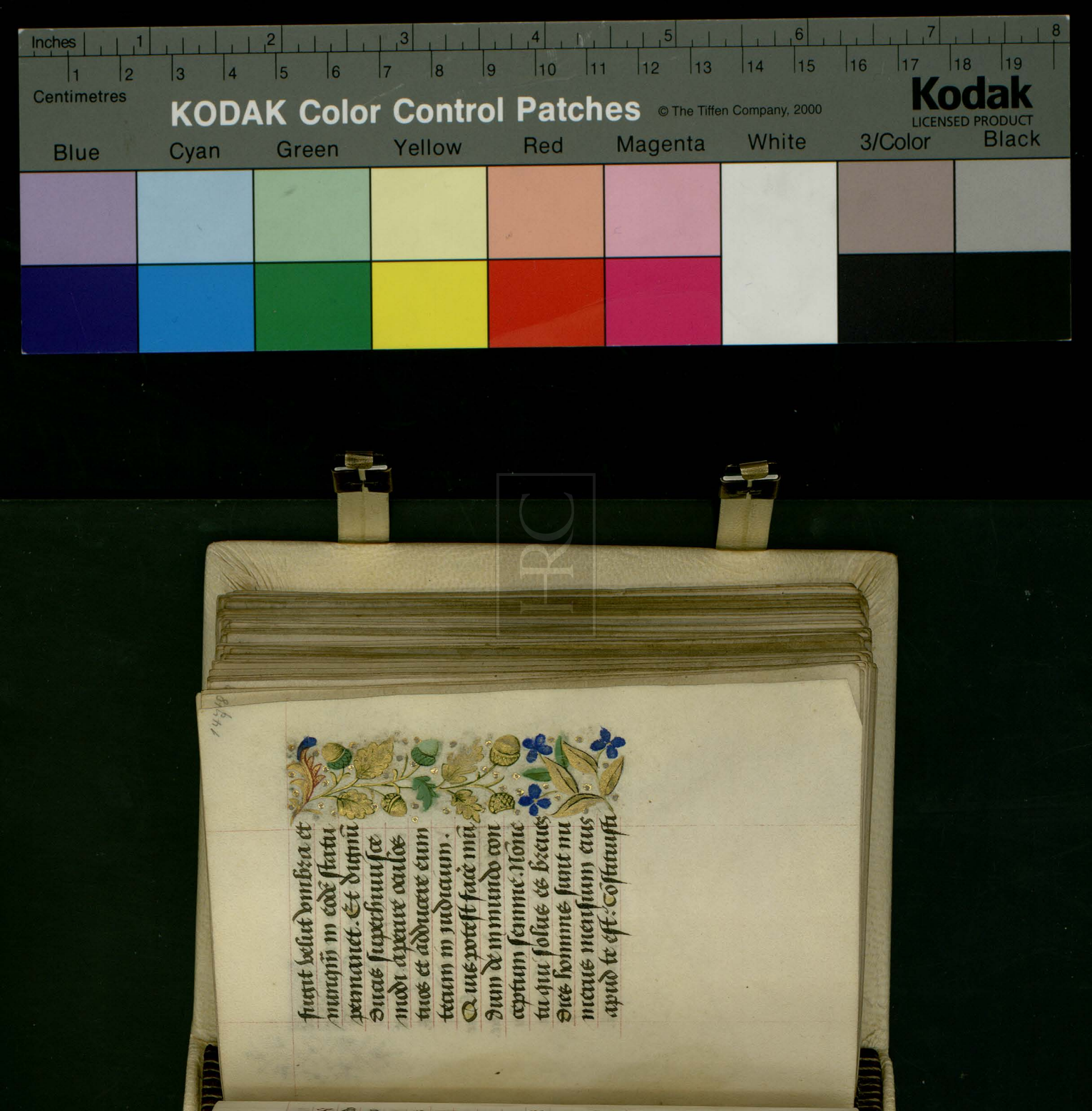

terminos eius qui pre
teriri non poterūt. Rece
de ergo paululum ab
eo vt quiescat donec
optata veniat et sicut
mercenarii dies eius.
℟ Domine quando vene
ris iudicare terram vbi me
abscondam a vultu ire tue.
Quia peccaui nimis in vi
ta mea. ℣ Cōmissa mea
pauesco et ante te erubes
co dum veneris iudicare
noli me cōdempnare. Q. 2.

KODAK Color Control Patches © The Tiffen Company, 2000
Kodak LICENSED PRODUCT
Blue Cyan Green Yellow Red Magenta White 3/Color Black

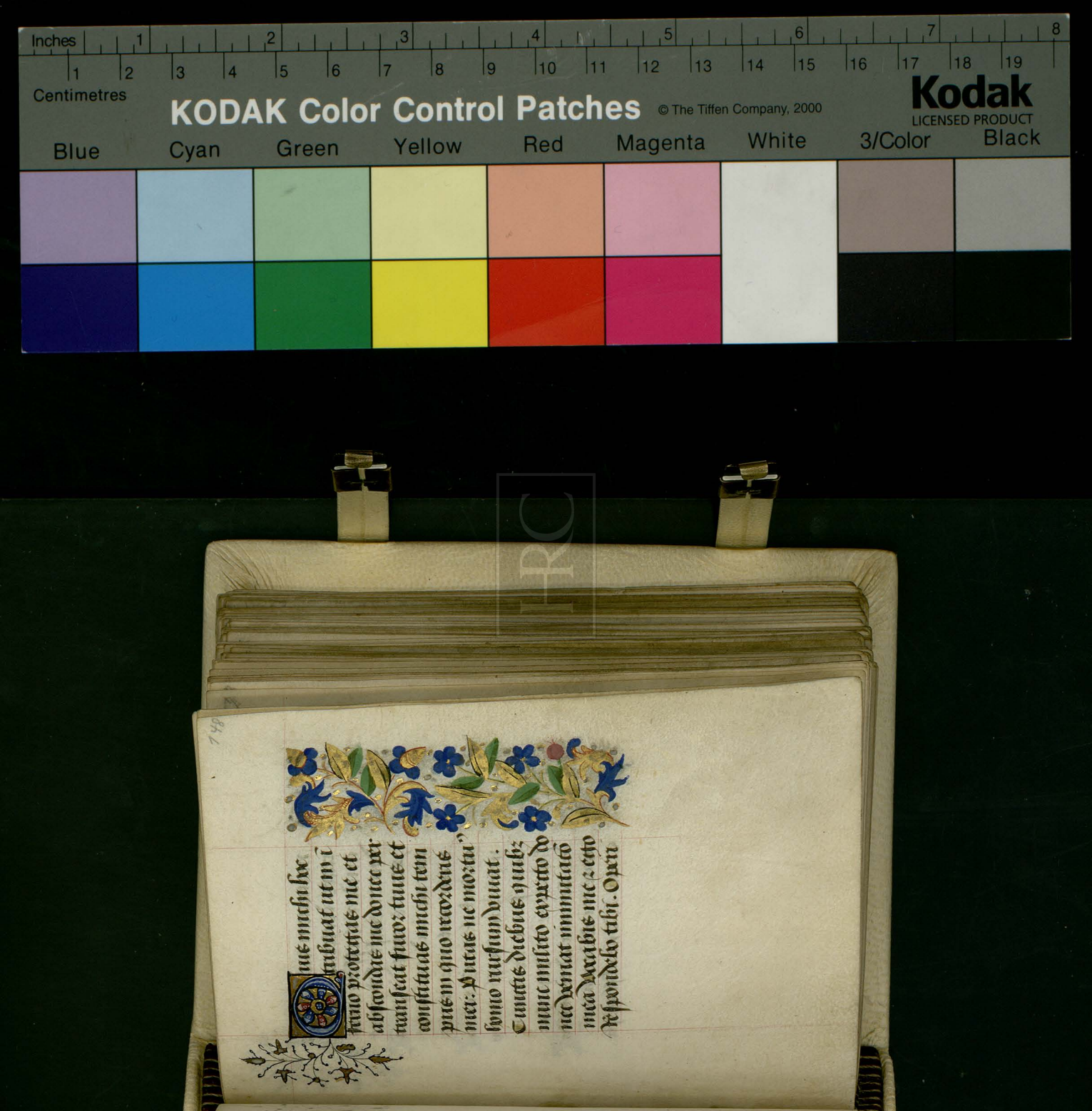

mamuum tuarum por
riges dexteram. Tu
quidem gressus meos
dinumerasti sed parce
peccatis meis. ℟. Peccā
tem me cotidie et non pe
nitentem timor mortis
conturbat me. Quia in
inferno nulla est redemp
cio miserere mei deus et
salua me. ℣. De profun
dis clamaui ad te dn̄e do
mine exaudi vocem meā.
Quia. ℟. Dn̄e abstraxisti.

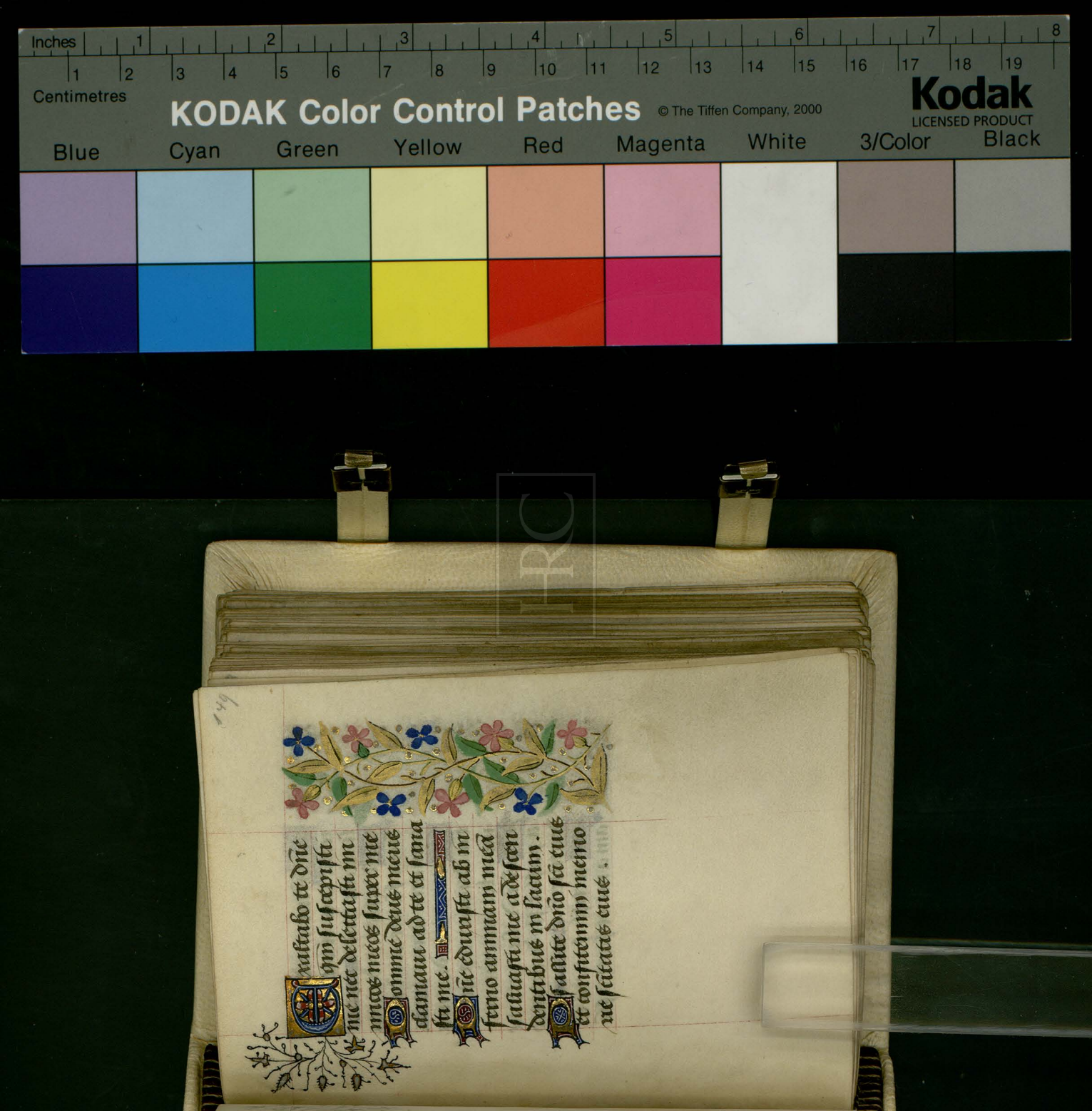

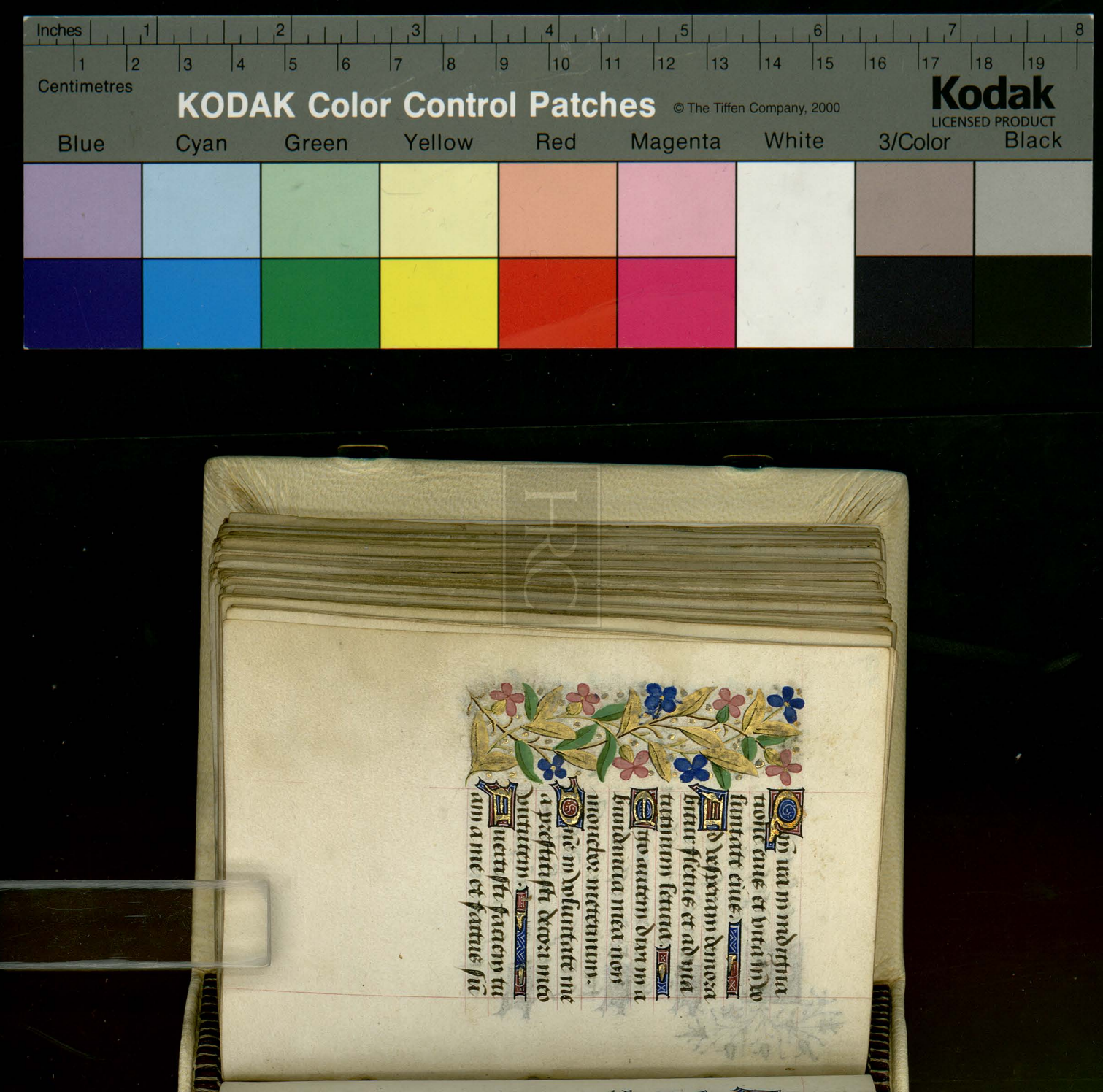

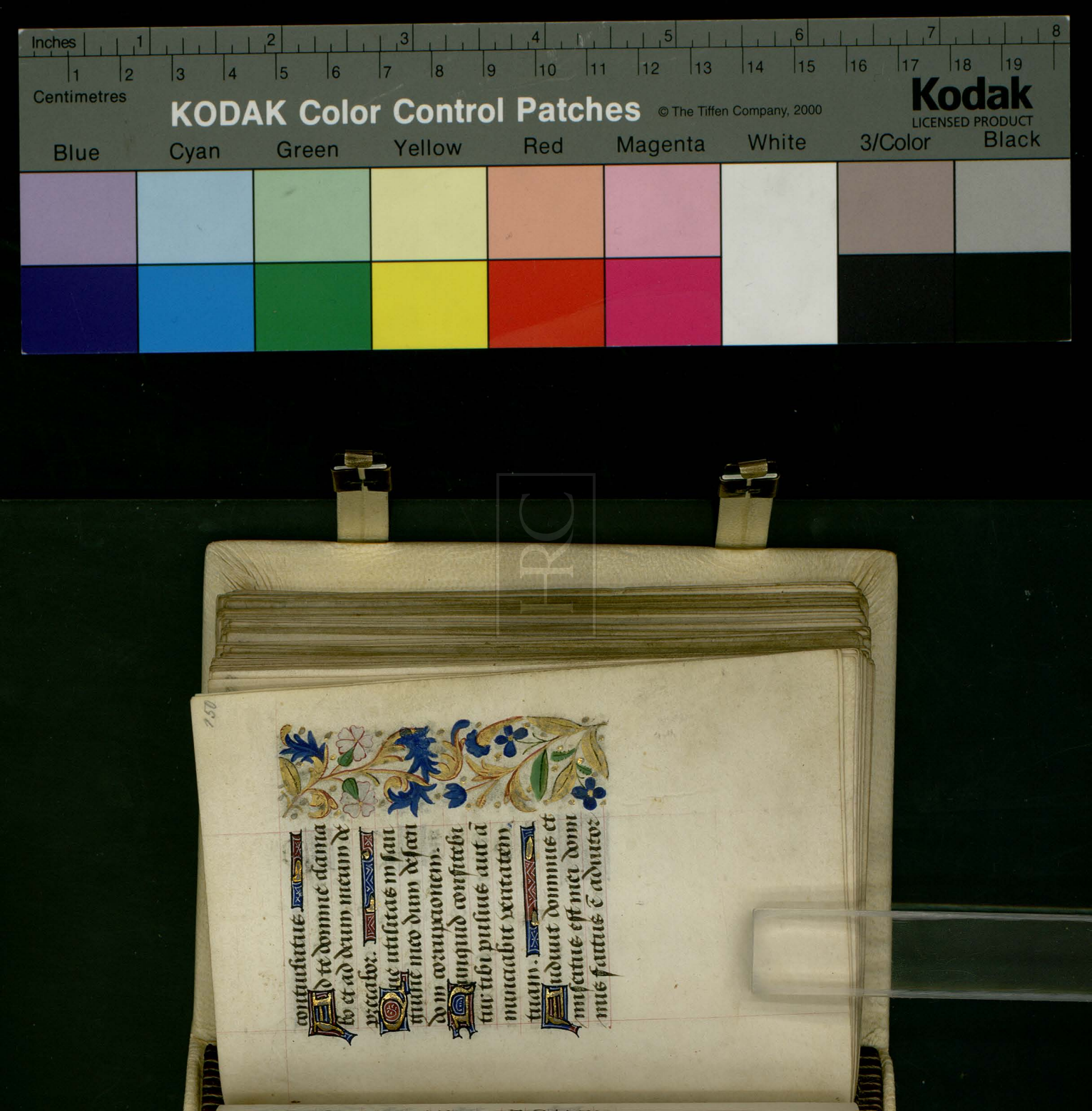

meus.

Conuertisti planc
tum meum in gaudi
um michi et circunde
disti me leticia

Ut cantet tibi gliā
mea et nō compūgar
domine deus meus in
eternum confitebor
tibi. ant. Domine abstra
xisti ab inferis animam
meam. ā. Complaceat.

Expectans expec
taui dominum



et intendit michi.
Et exauduit preces
meas et eduxit me de
lacu miserie et de lu
to fecis.
Et statuit supra pe
tram pedes meos et di
rexit gressus meos.
Et immisit in os me
um canticum nouum
carmen deo nro.
Videbunt multi et
timebunt z sperabunt
in domino.

HRC

Beatus vir cuius ē
nomen domini spes ei⁹
et non respexit in vani
tates et in saīas falsas
Multa fecisti tu dnē
mirabilia tua et cogi
tationibus tuis non
est qui similis sit tibi
Annunciaui et locu
tus sum multiplicati
sunt super numerum.
Sacrificium et obla
tionem voluisti aures
autē perfecisti michi.

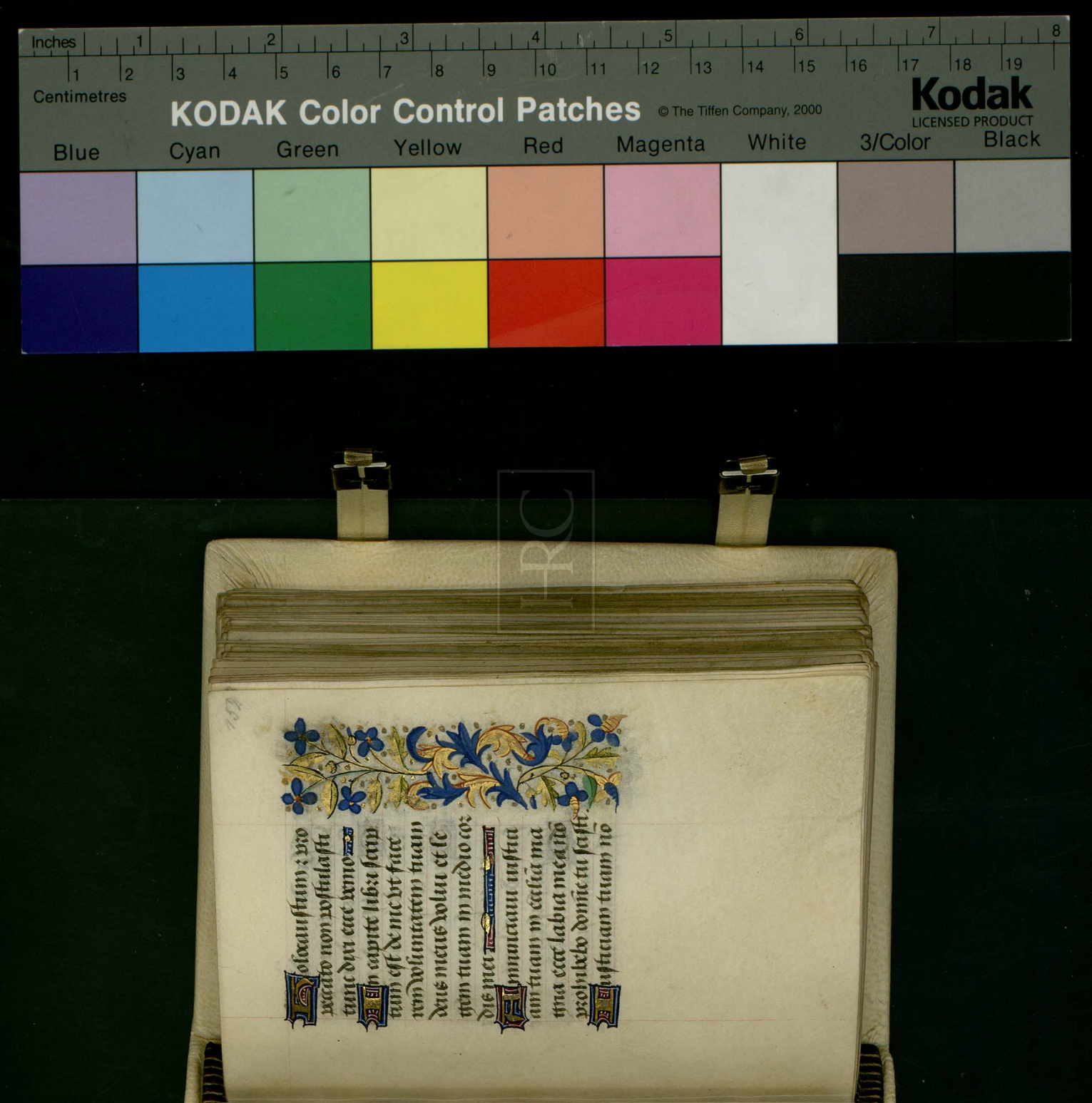

Inches 1 2 3 4 5 6 7 8
Centimetres 1 2 3 4 5 6 7 8 9 10 11 12 13 14 15 16 17 18 19
KODAK Color Control Patches © The Tiffen Company, 2000
Kodak LICENSED PRODUCT
Blue Cyan Green Yellow Red Magenta White 3/Color Black





Ut aufferant eam.
Conuertantur retro:
sum et reuereantur qui
volunt michi mala.
Erant confestim cō
fusionem suam qui di
cunt michi euge euge
Exultent et letentur
super te omnes querē
tes te et dicant semper
magnificetur dominꝰ
qui diligunt salutare
tuum.
Ego autem mendicꝰ



Sitiuit aia mea ad
deum fontem viuum
quando veniam et appa
rebo ante faciem dei.
Fuerunt michi lacry
me mee panes die ac
nocte dum dicitur mi
chi quotidie vbi est deus
tuus.
Hec recordatus sum
et effudi in me aiam
meam qm̃ transibo in
locum tabernaculi ad
mirabilis vsq; ad do

153

mum dei
In hac exultatione
et confessione sonus
epulantis.
Quare tristis es aia
mea et quare contur
bas me.
Spera in deo quoniam adhuc confitebor
illi salutare vultus
mei et deus meus.
Ad meipm aia mea
conturbata est propter a
memor ero tui de terra

HRC

Iordanis et hermonii a
monte modico
Abyssus abyssum
inuocat in voce cathara
tatarum tuarum
Omnia excelsa tua
et flutus tui super me
transierunt
In die mandauit do
minus miam suam
et nocte canticū eius.
Apud me orō deo vite
mee dicam deo suscep
tor meus es

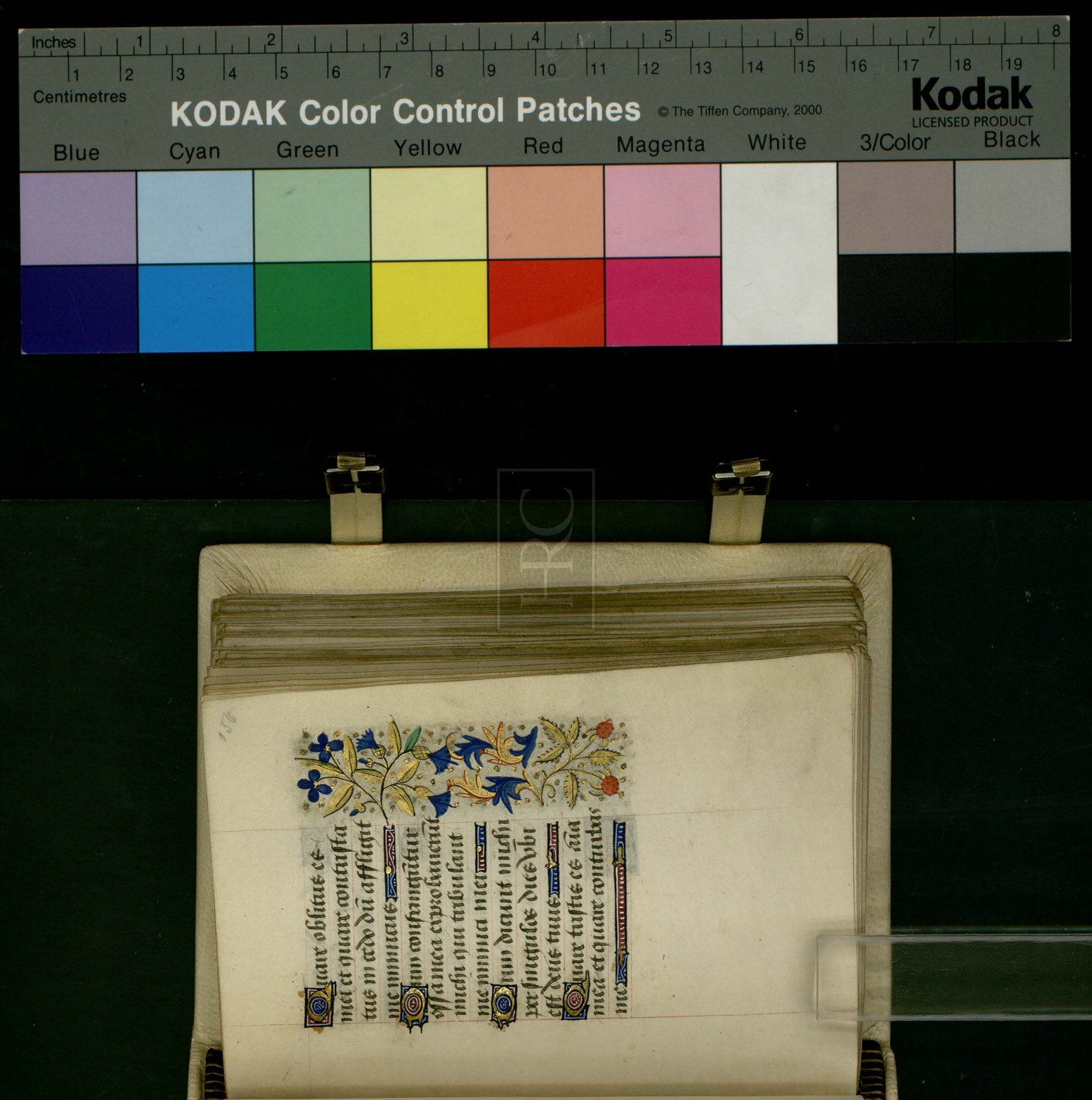

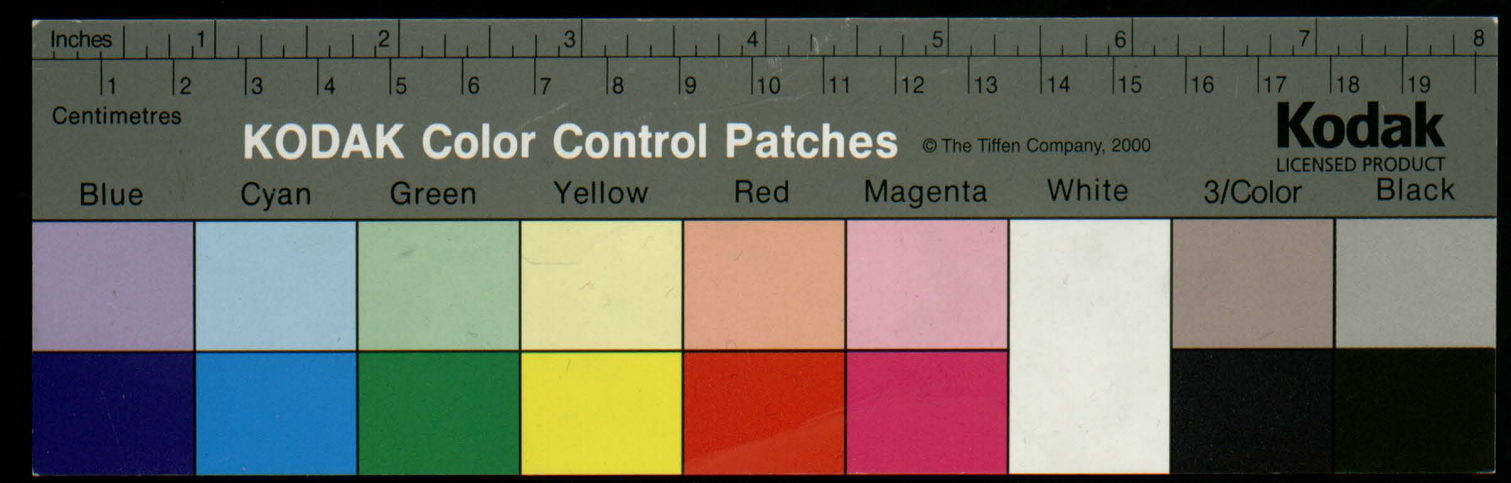
Inches
Centimetres
KODAK Color Control Patches
© The Tiffen Company, 2000
Kodak
LICENSED PRODUCT
Blue
Cyan
Green
Yellow
Red
Magenta
White
3/Color
Black



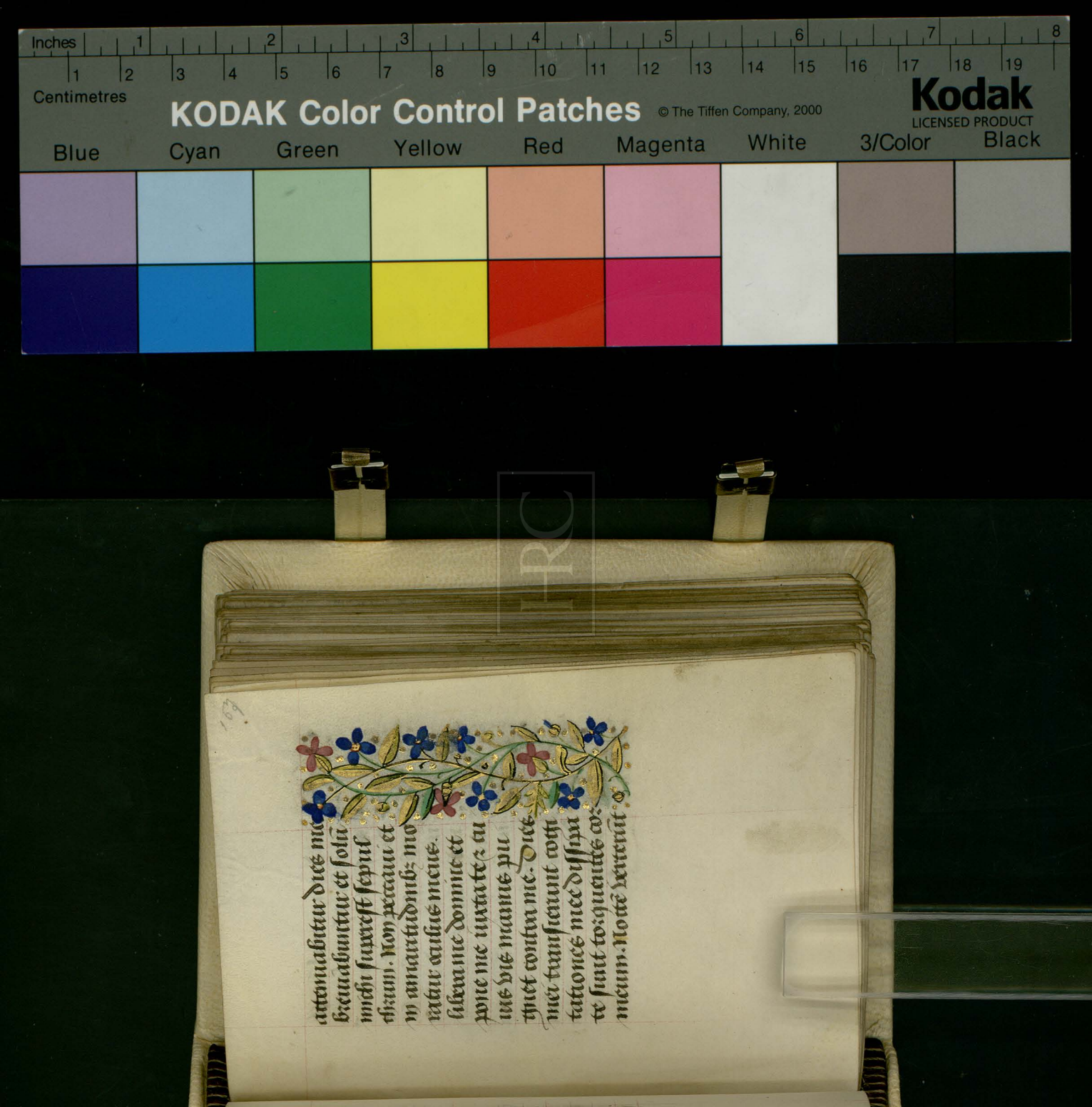

m diem et nursū post
tenebras spero lucem.
Si sustinuero infernꝰ
domus mea est et in te
nebris stravi lectulū
meum. Putredini dix
pater meus es mater
mea et soror mea ver
mibus. Ubi est ergo nū
prestolatio mea et pa
tiencia mea tu es dñe
deus meus. ℣ Domine se
cundum actum meū no
li me iudicare michil dis



num in conspectu tuo egi.
Ideo deprecor maiestatem
tuam vt tu deleas iniqui
tatem meam. ℣ Qm̄ iniqui
tatem meam ego cō
gnosco et peccatum meū
coram me est semp. Ideo.
Pelli me cōsump
tis carnibz ad
hesit os meum et dere
licta sunt tantūmodo
labia circa dentes me
os. Miseremini mei mi
seremini mei saltē vos

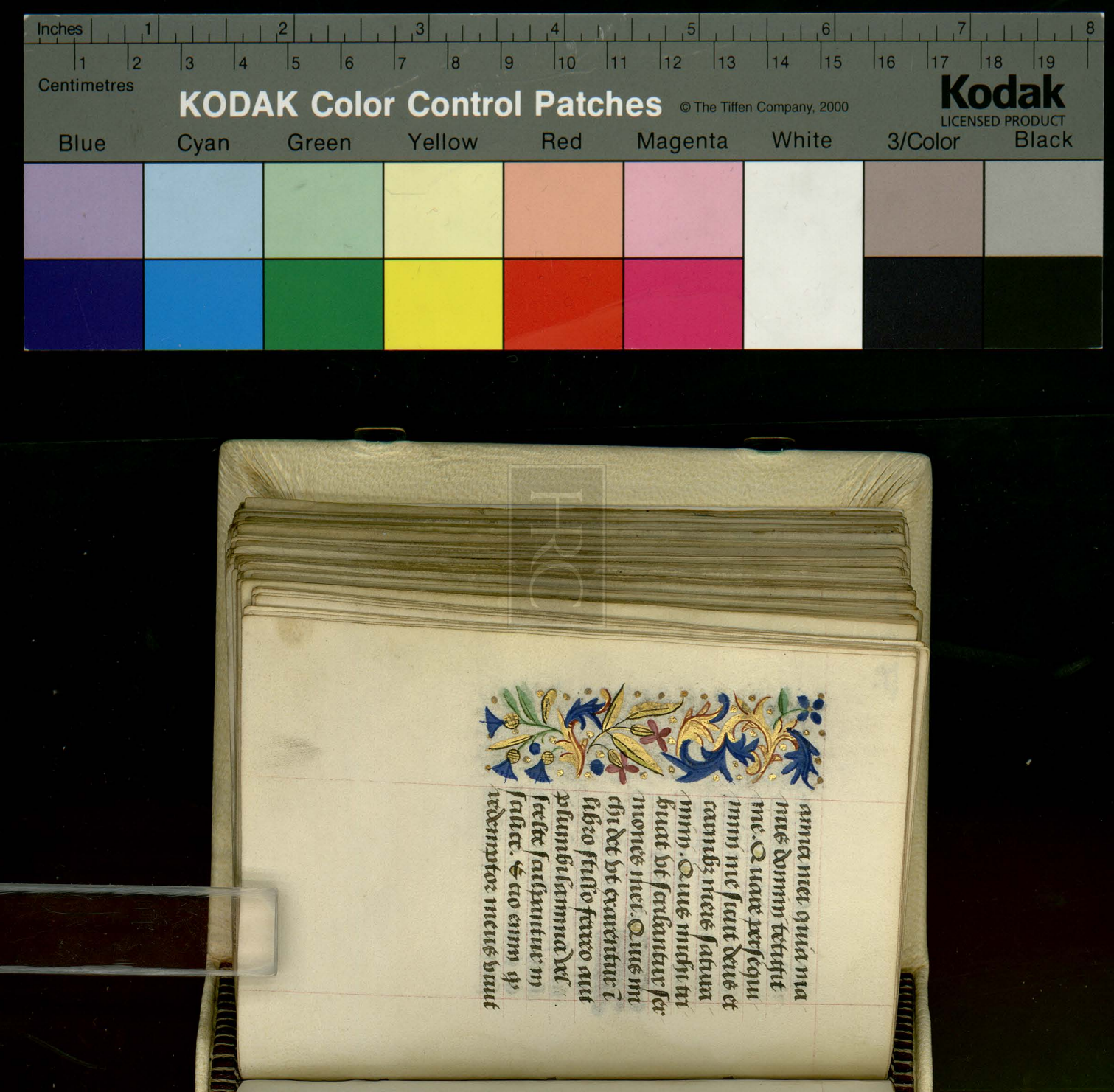

amici mei quia ma
nus domini tetigit
me. Quare persequi
mini me sicut deus et
carnibz meis satura
mini. Quis michi tri
buat vt scribantur ser
mones mei. Quis mi
chi det vt exarentur i
libro stillo ferreo aut
plumbi lamina vel
scelte sculpantur in
scilice. Scio enim q
redemptor meus viuit



et in nouissimo die de
terra surrecturus sū
et rursum circundabor
pelle mea et in carne
mea videbo deum sal
uatorem meum. Quē
visurus sum ego ipe
et oculi mei cōspecturi
sunt et non alius. Re
posita est hec spes mea
in sinu meo. ℟ Meme
to mei deus quia ventus
est vita mea. Nec aspici
at me visus hominis. ℟

Inches 1 2 3 4 5 6 7 8
Centimetres 1 2 3 4 5 6 7 8 9 10 11 12 13 14 15 16 17 18 19
KODAK Color Control Patches © The Tiffen Company, 2000
Kodak LICENSED PRODUCT
Blue Cyan Green Yellow Red Magenta White 3/Color Black



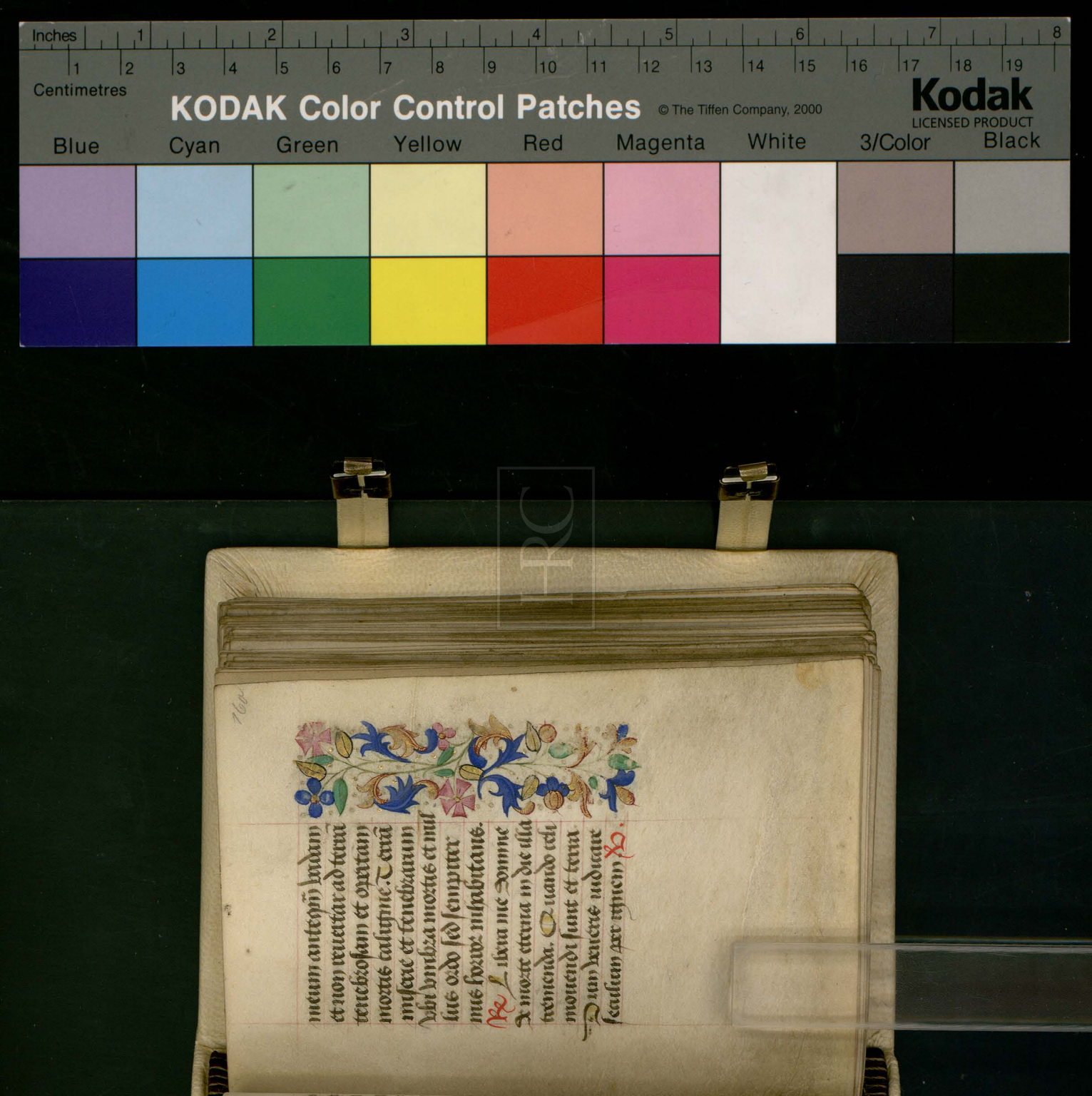

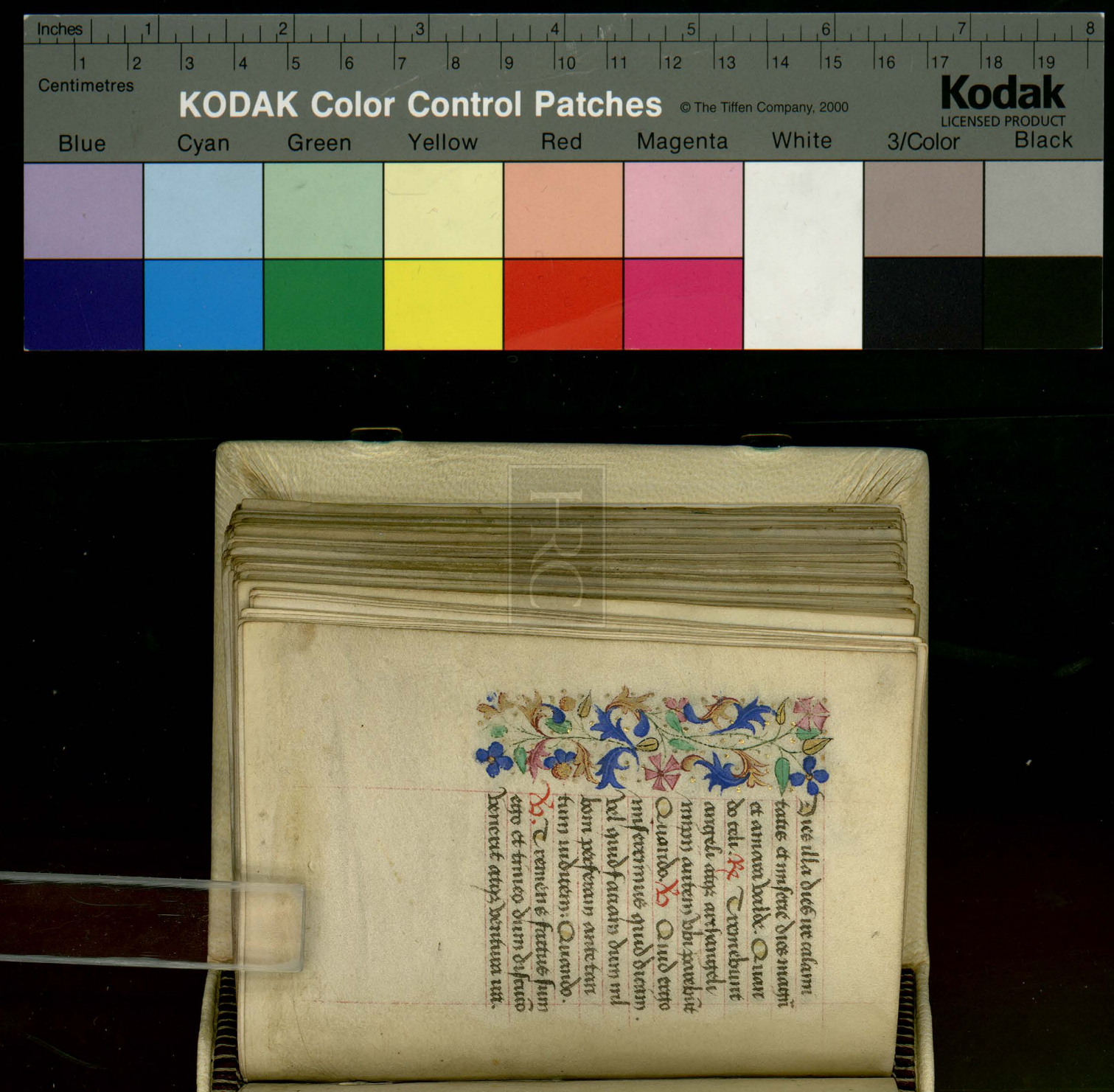

Dies illa dies ire calami
tatis et miserie dies magn̄
et amara valde. Quan
do celi. ℟ Tremebunt
angeli atq; archangeli
mipn autem vbi parebūt
Quando. ℣ Quid ergo
miserrimus quid dicam.
vel quid faciam dum nil
boni perferam ante tan
tum iudicem: Quando.
℣. Tremens factus sum
ego et timeo dum discuc̄o
venerit atq; ventura ira.

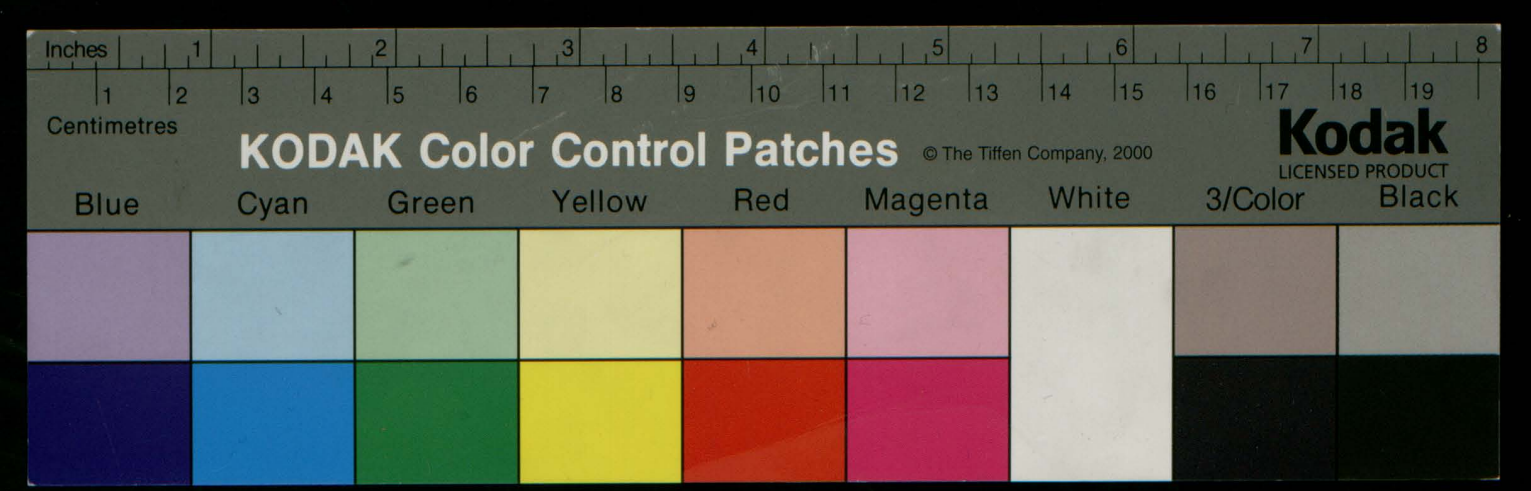



Quando celi. ℣. Vox de
celis o vos mortui qui iace
tis in sepulcris surgite et
occurrite ad iudicium sal
uatoris. Quando celi.
℣. Creator omnium re
rum deus qui me de limo
terre formasti et mirabi
liter proprio sanguine
redemisti corpus quod me
um licet modo putrescat
de sepulcro facies in die
iudicii resuscitari exaudi
exaudi exaudi me vt



Vaminam meam in sinu
abrahe patriarche tui iube
as collocari. ℟ Libera
me domine de morte eterna.
Quando celi. Dum vene
ris. In laudibus a. Requiem.
Miserere mei deus secū
dum magnam mīam
tuam. ant. Requiem e
ternam dona eis domine et
lux perpetua luceat eis. at
Exaudi deus. ps dauid.
Te decet hymnus
deus in syon et



Domus tue sanctum
est templum tuum
mirabile ī equitate
Exaudi nos deus
salutaris noster spes
omnium finiū terre
et in mari longe.
Preparans mon
tes in virtute tua
accinctus potencia
qui conturbas pro
fundum maris so
num fluctuum eius
Turbabūt gentes

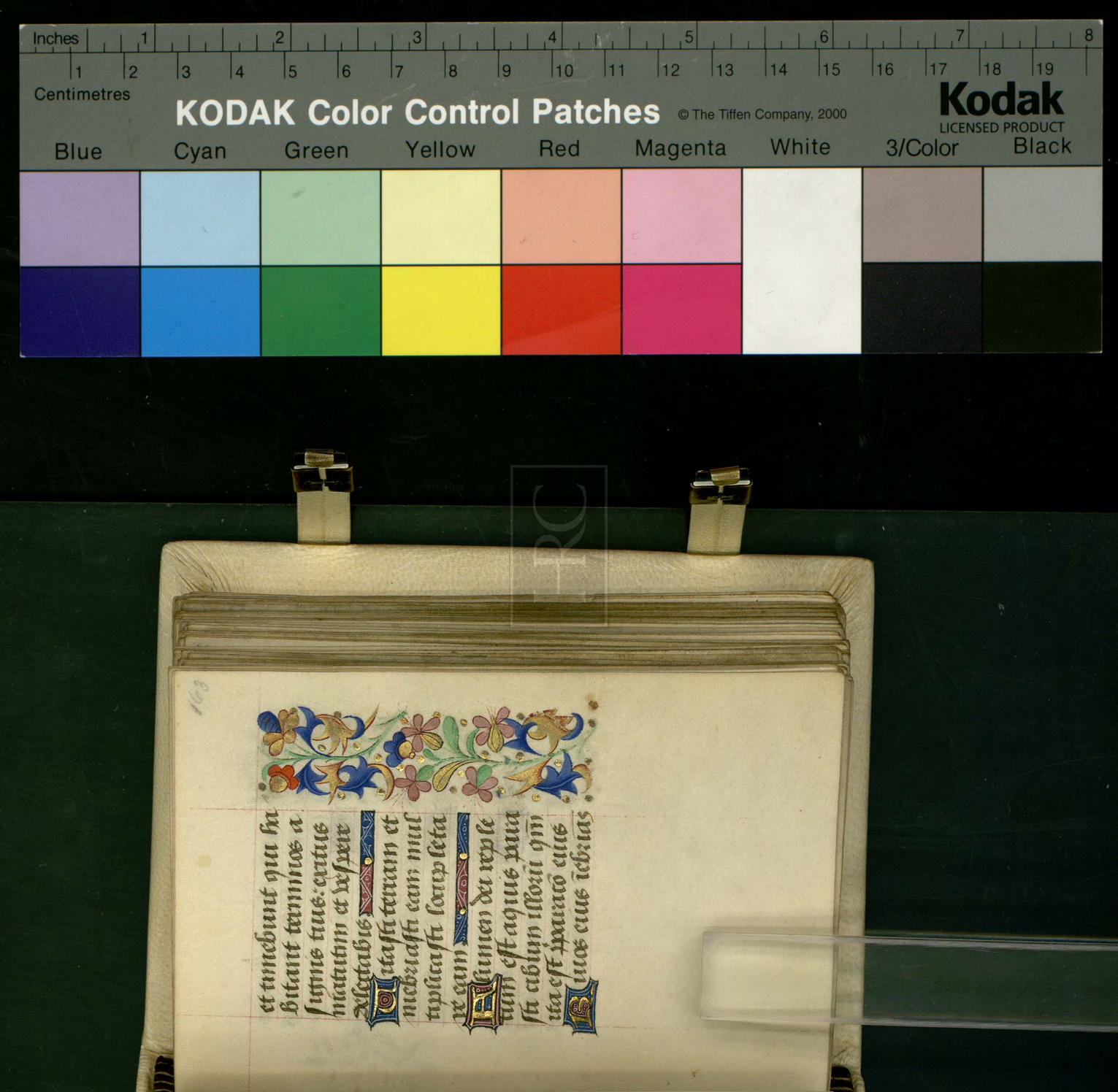

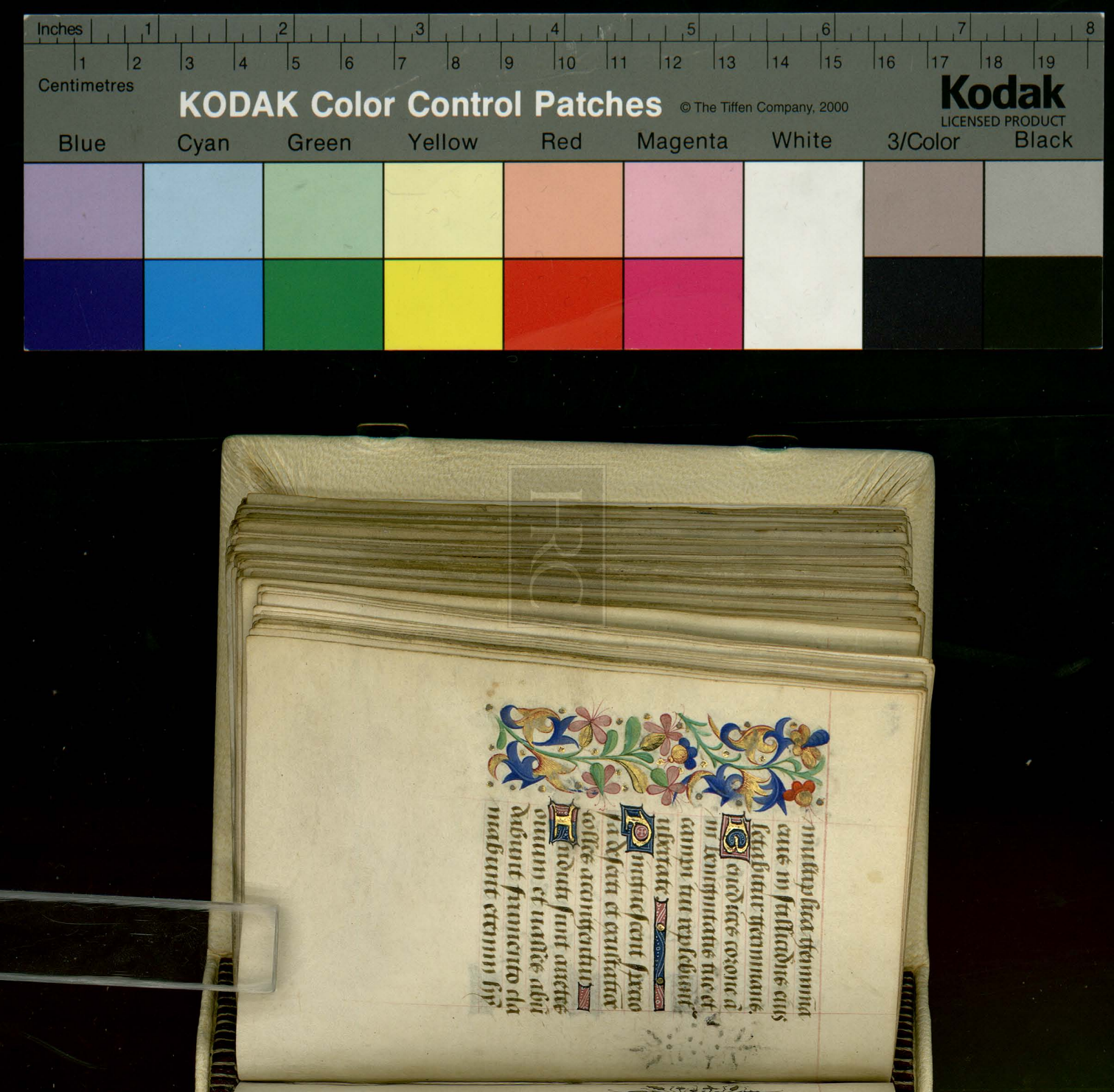

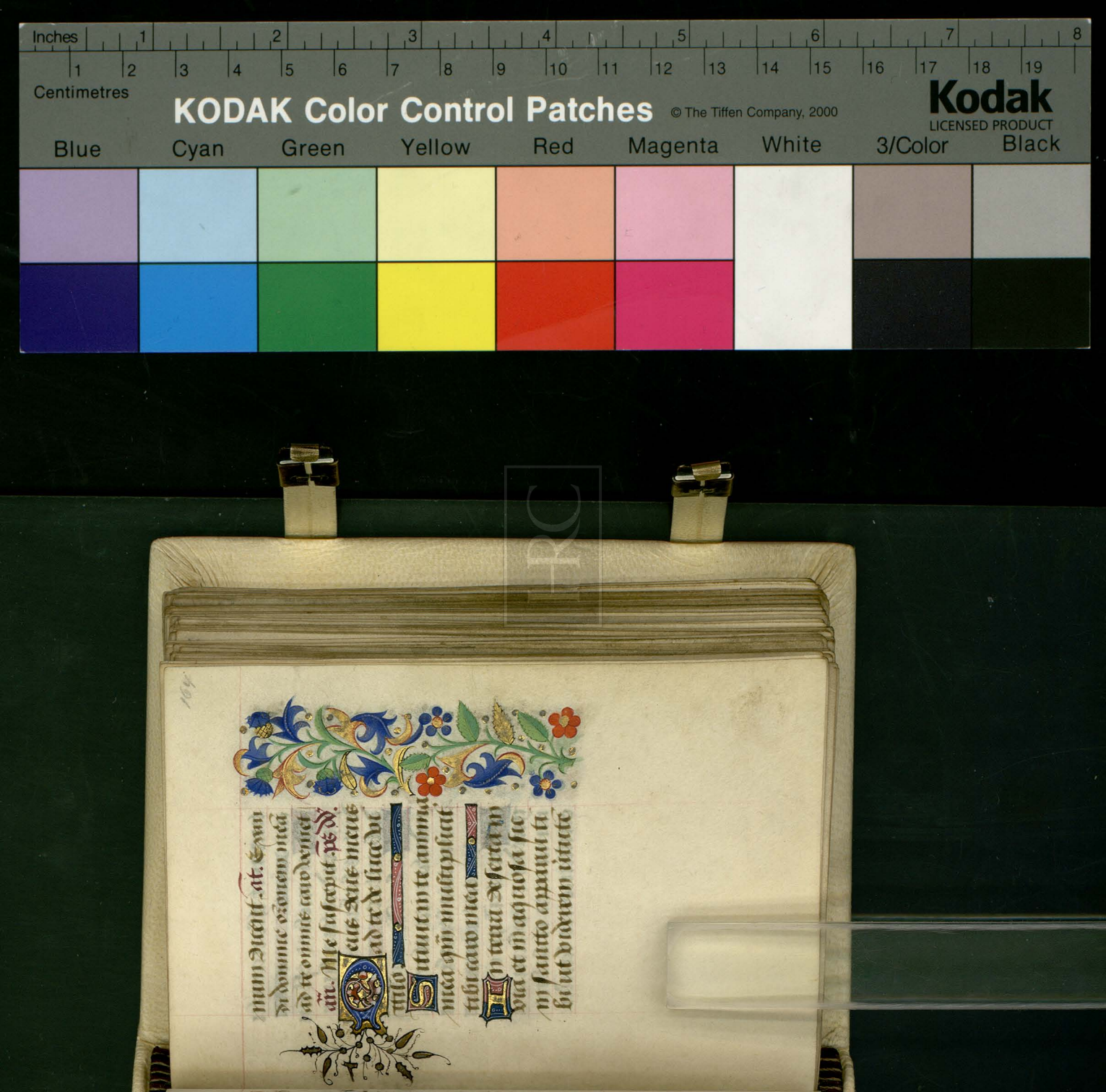

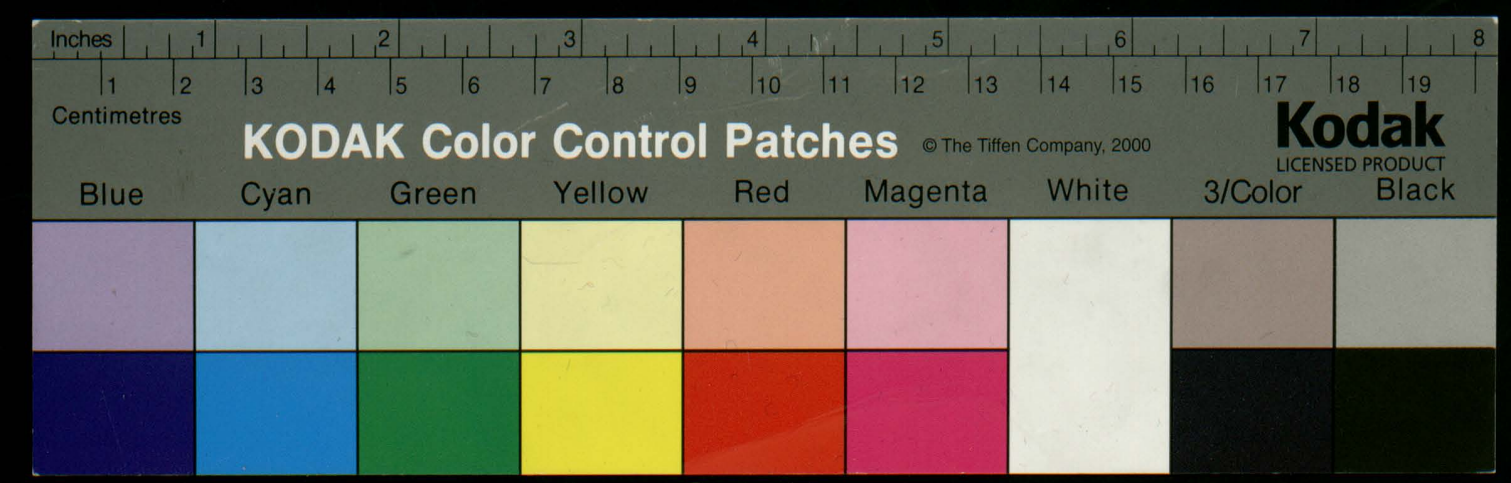



tuam et gloriam tu
am.
Quoniam melior est mi
sericordia tua super
vitas labia mea lau
dabunt te.
Sic benedicam te
in vita mea et in no
mine tuo leuabo ma
nus meas.
Sicut adipe et pin
guedine repleatur a
nima mea et labris
exultationis lauda

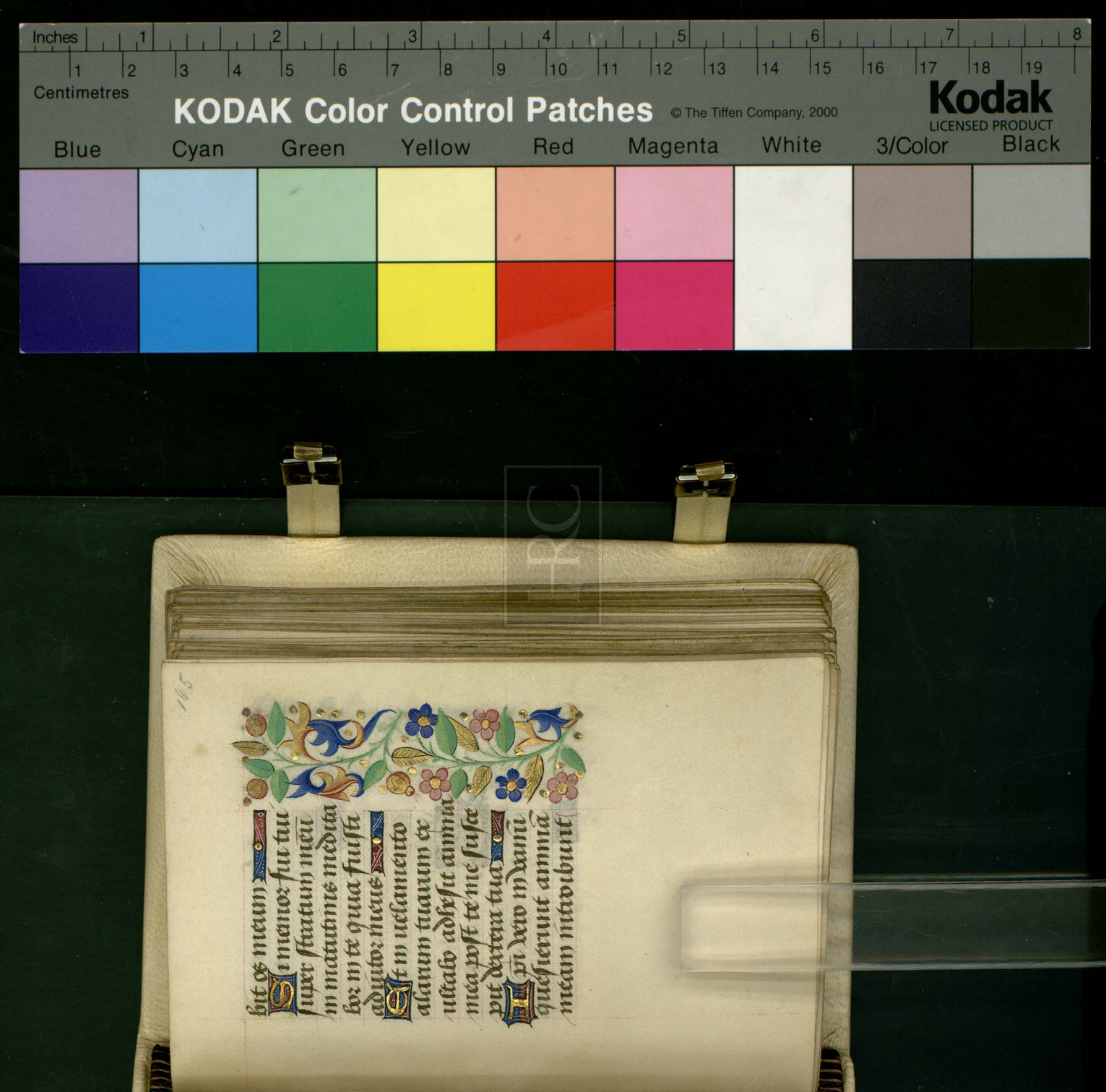

bit os meum
Si memor fui tui
super stratum meū
in matutinis medita
bor in te quia fuisti
adiutor meus
Et in uelamento
alarum tuarum ex
ultabo adhesit anima
mea post te me susce
pit dextera tua
Ipi vero in vanū
quesierunt animā
meam introibunt

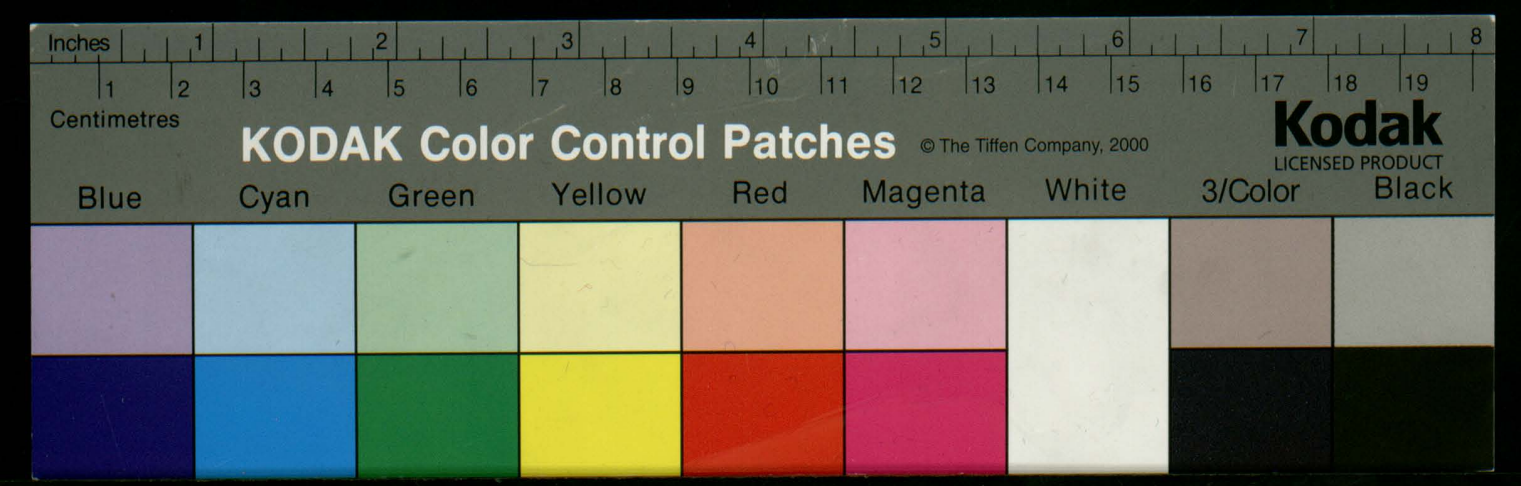
Inches
Centimetres
KODAK Color Control Patches
© The Tiffen Company, 2000
Kodak
LICENSED PRODUCT
Blue
Cyan
Green
Yellow
Red
Magenta
White
3/Color
Black

terra viam tuam in
omnibus gentibus sa
lutare tuum.

Confiteantur tibi
populi deus confitea
tur tibi populi omes.

Letentur et exultent
gentes qm̃ judicas
populos in equitate
et gentes in terra di
rigis.

Confiteantur tibi
populi deus confitea
tur tibi populi omes

terra dedit fructu suu.
Benedicat nos deus
deus nr benedicat nos
deus et metuant eum
omnes fines terre
Requiem. an Me
suscepit dextera tua do
mine. a A porta. ps dd.
Ego dixi in dimi
dio dierum meo
rum vadam ad portas
inferi
Quesivi residuum
annorum meorum dixi

non videbo dnm deu
in terra viuencium.
Non aspiciam ho
minem ultra et habi
tatorem quietis.
Generatio mea abla
ta est et conuoluta ē
a me quasi taberna
culum pastorum.
Precisa est uelut
a texente vita mea
dum adhuc ordirer
succidit me de mane
vsqz ad uesperam

HRC

Inches 1 2 3 4 5 6 7 8
Centimetres 1 2 3 4 5 6 7 8 9 10 11 12 13 14 15 16 17 18 19
KODAK Color Control Patches © The Tiffen Company, 2000
Kodak LICENSED PRODUCT
Blue Cyan Green Yellow Red Magenta White 3/Color Black





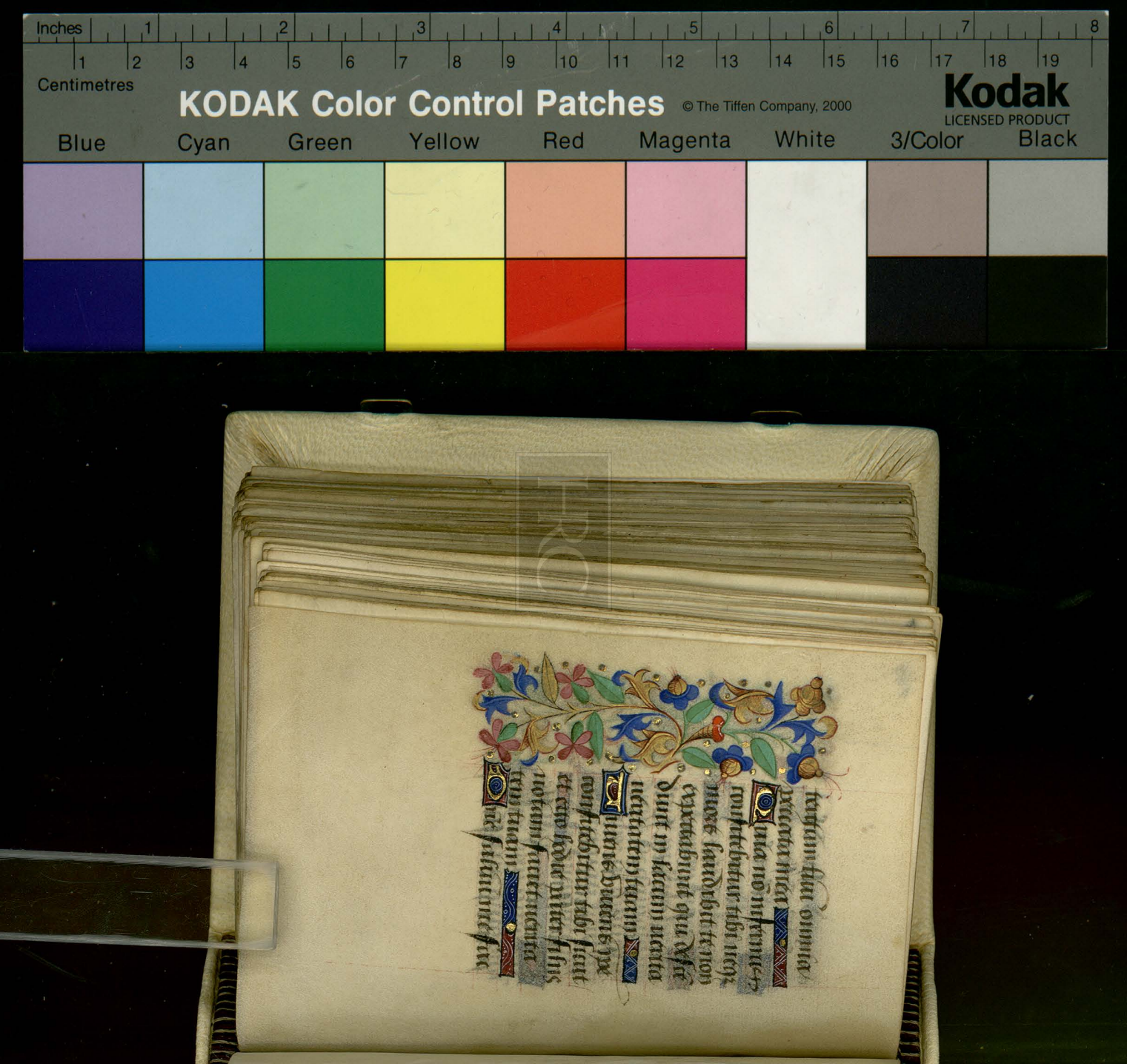

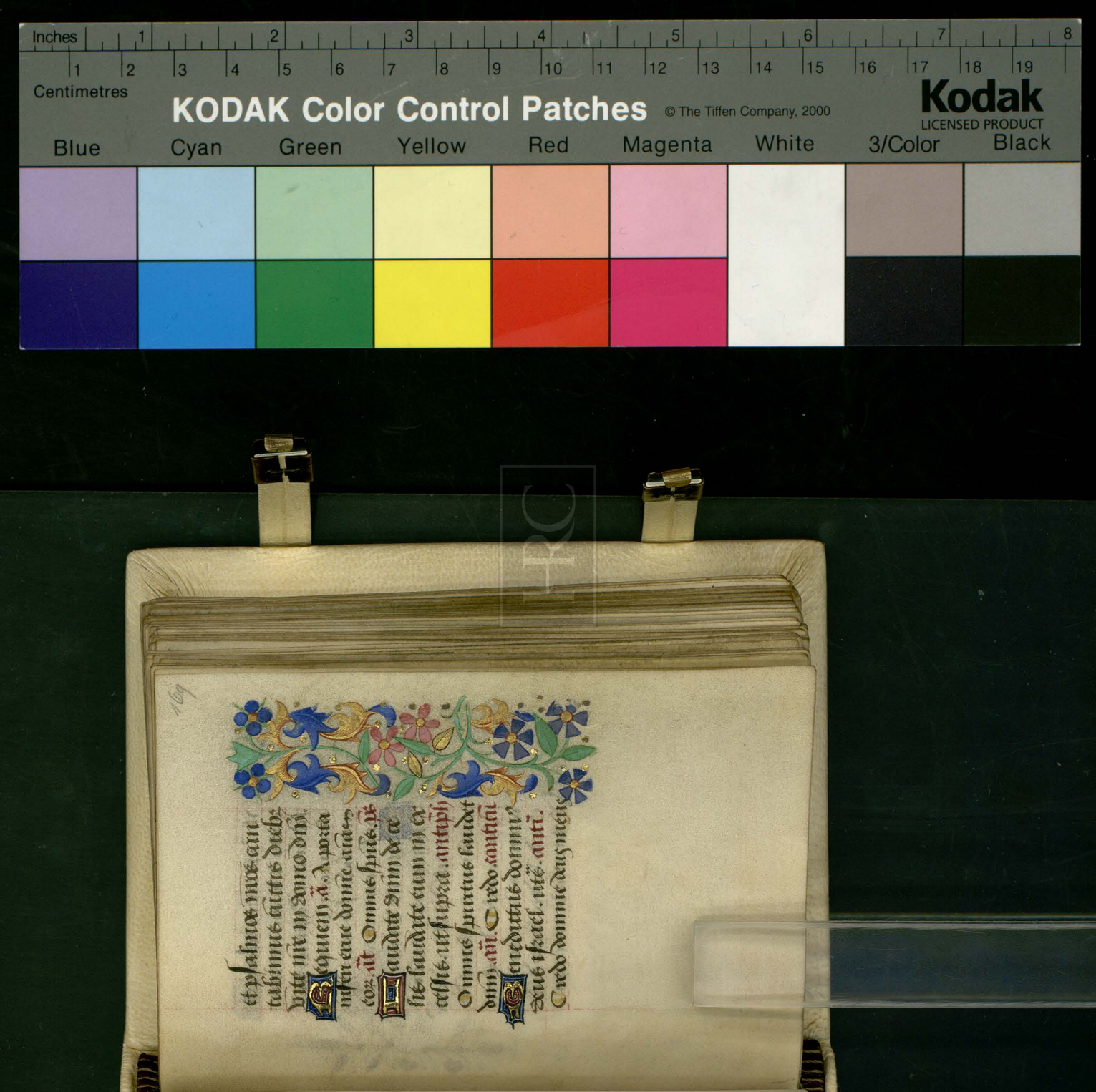

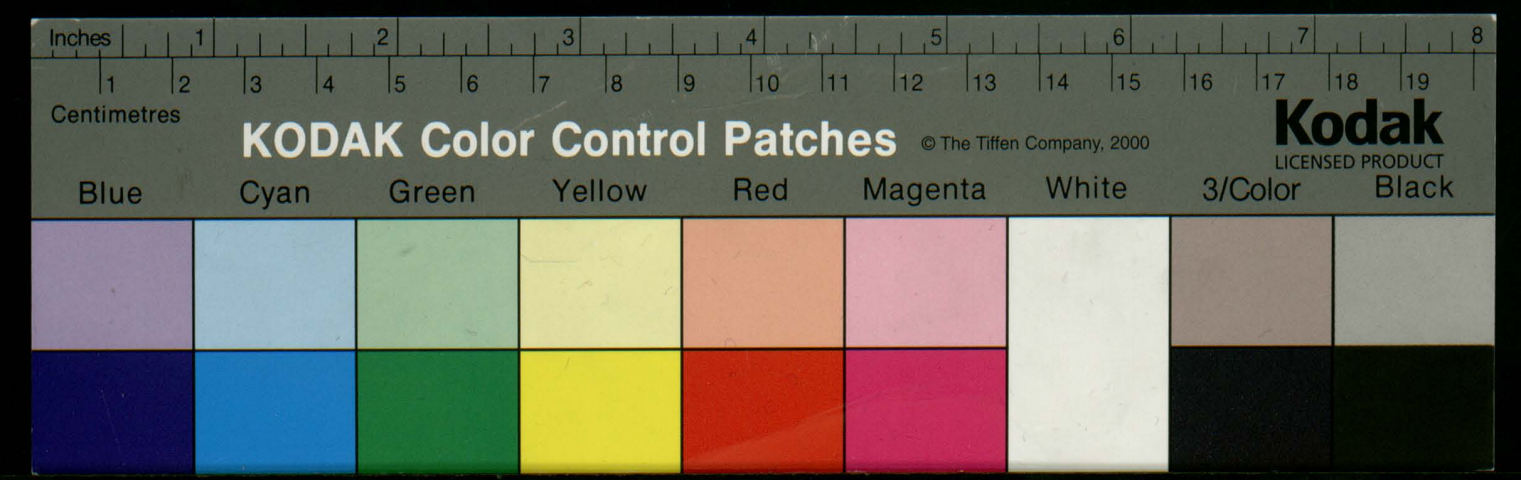
Inches
Centimetres
KODAK Color Control Patches
© The Tiffen Company, 2000
Kodak
LICENSED PRODUCT
Blue
Cyan
Green
Yellow
Red
Magenta
White
3/Color
Black



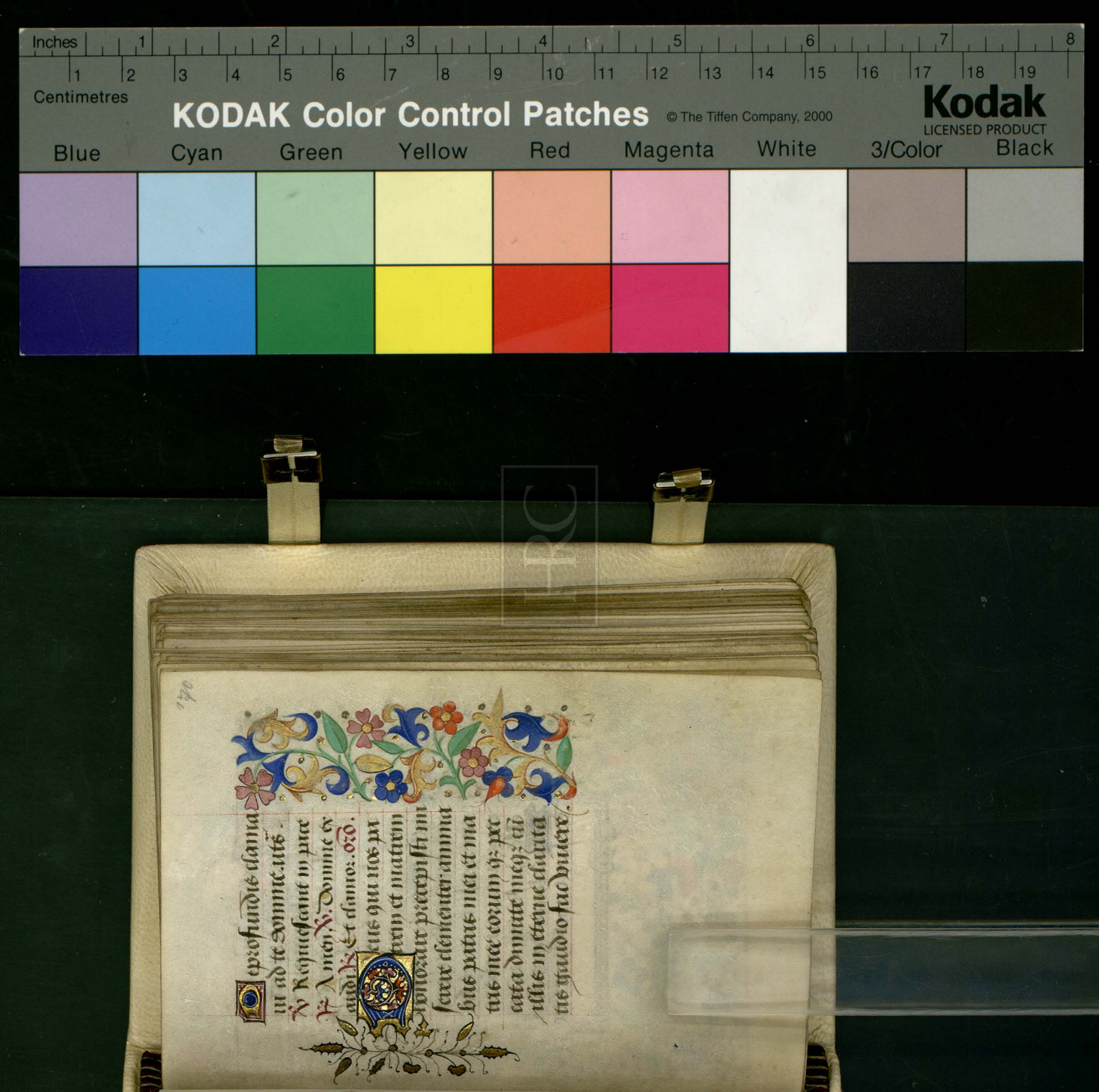

Inches
Centimetres
KODAK Color Control Patches
© The Tiffen Company, 2000
Kodak
LICENSED PRODUCT
Blue
Cyan
Green
Yellow
Red
Magenta
White
3/Color
Black


Inches
Centimetres
KODAK Color Control Patches
© The Tiffen Company, 2000
Kodak
LICENSED PRODUCT
Blue
Cyan
Green
Yellow
Red
Magenta
White
3/Color
Black

Inches
Centimetres
KODAK Color Control Patches
© The Tiffen Company, 2000
Kodak
LICENSED PRODUCT
Blue
Cyan
Green
Yellow
Red
Magenta
White
3/Color
Black

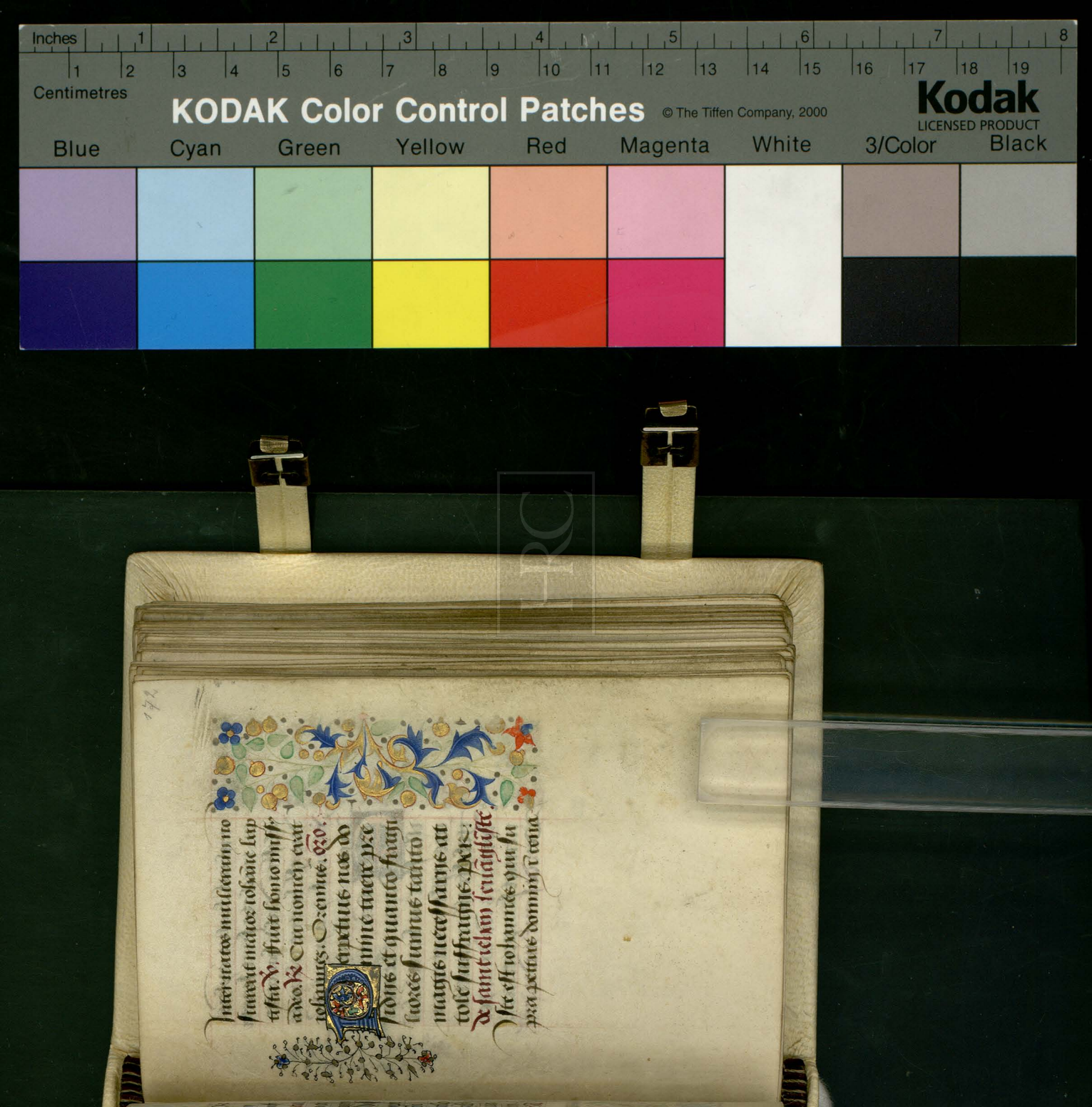

KODAK Color Control Patches © The Tiffen Company, 2000
Kodak LICENSED PRODUCT
Blue Cyan Green Yellow Red Magenta White 3/Color Black

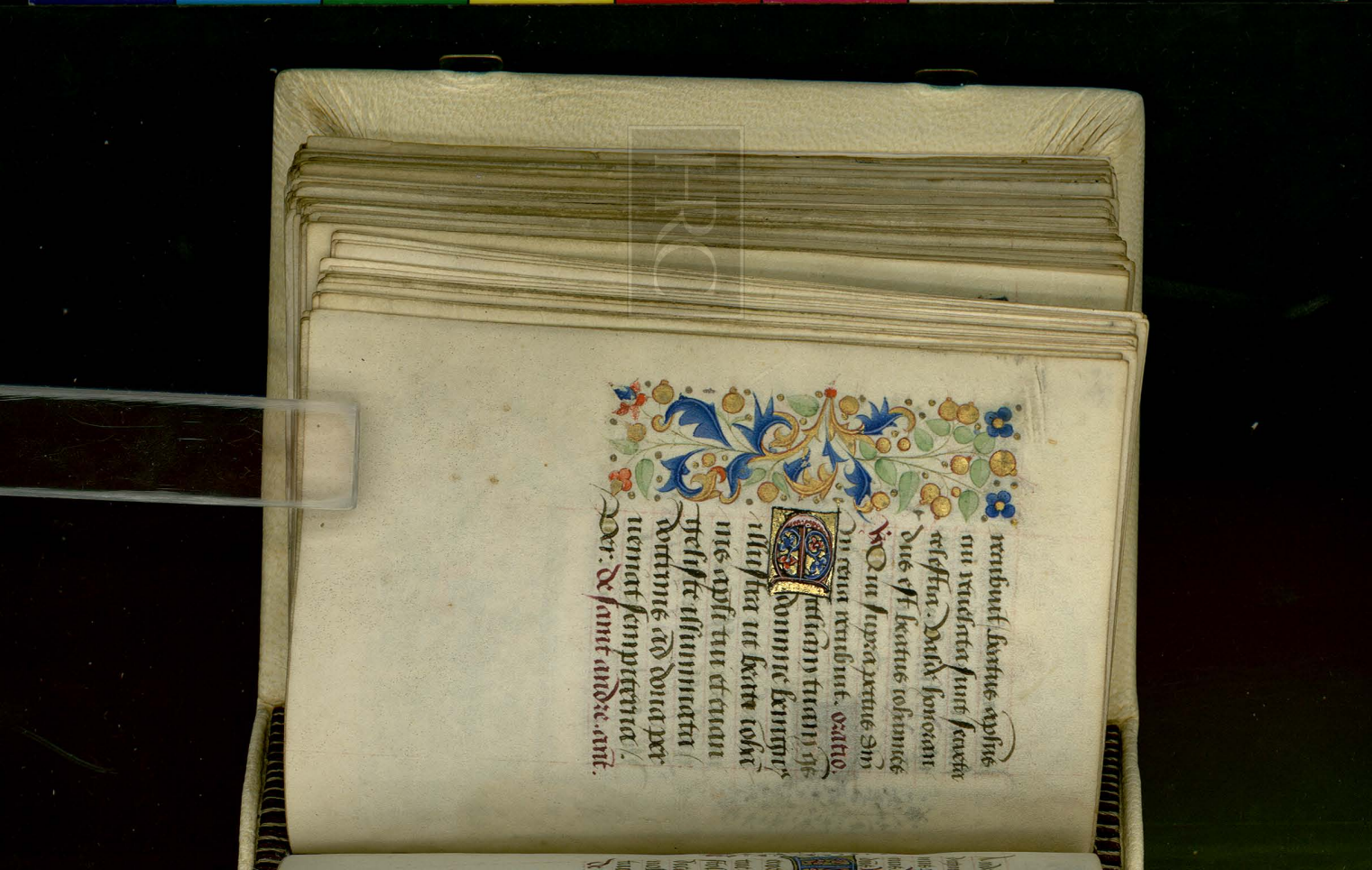

KODAK Color Control Patches © The Tiffen Company, 2000
Kodak LICENSED PRODUCT

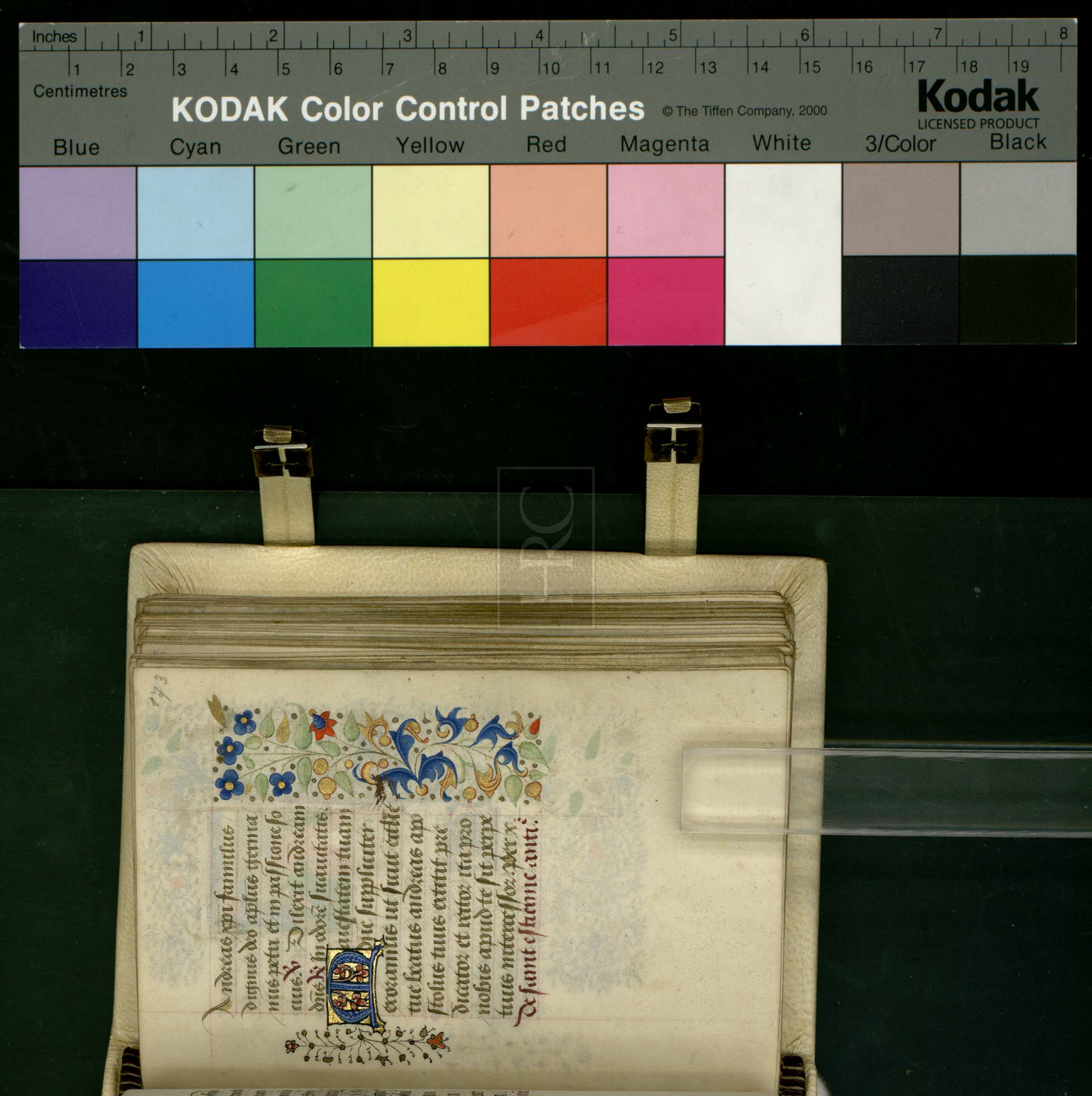

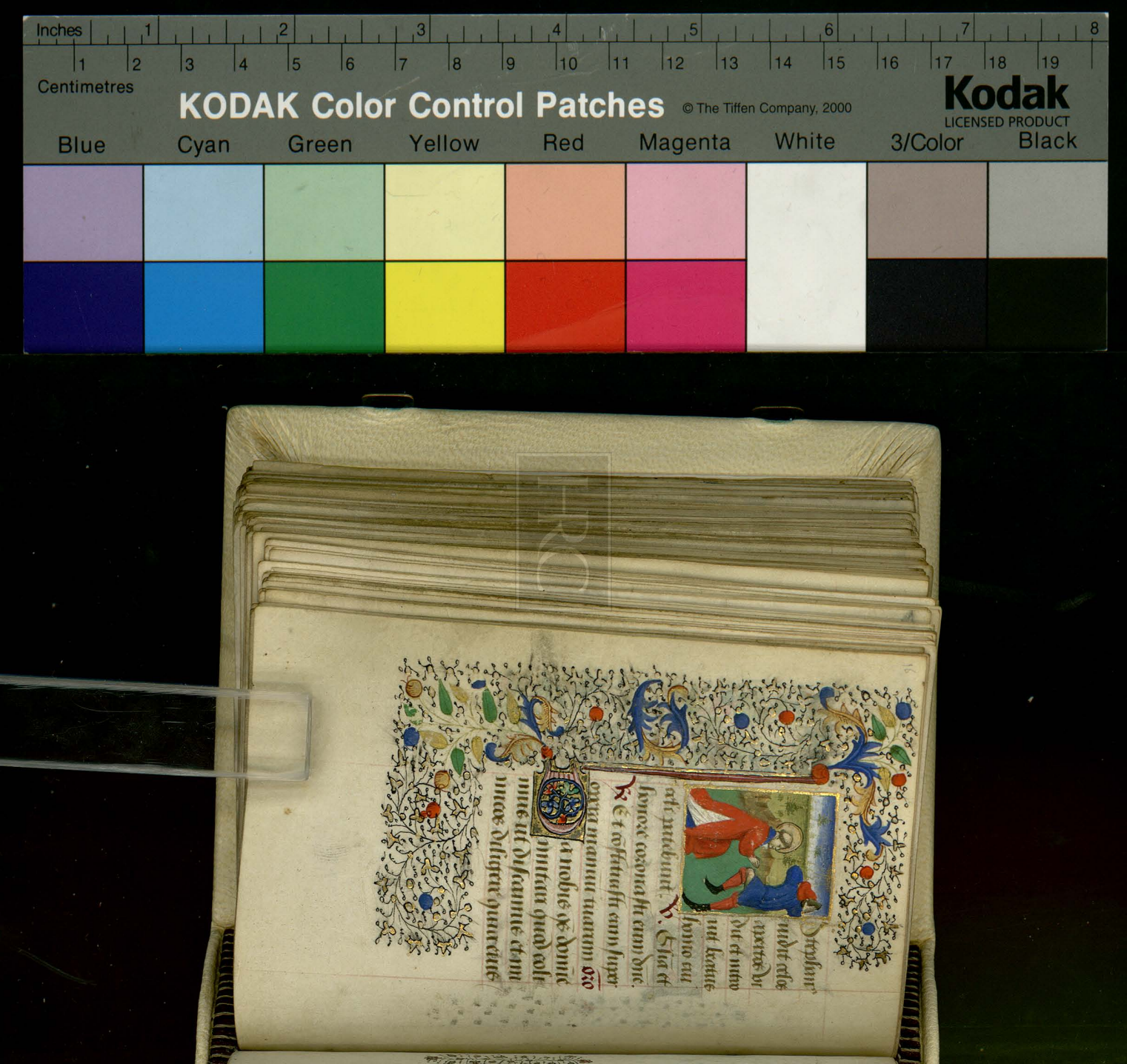

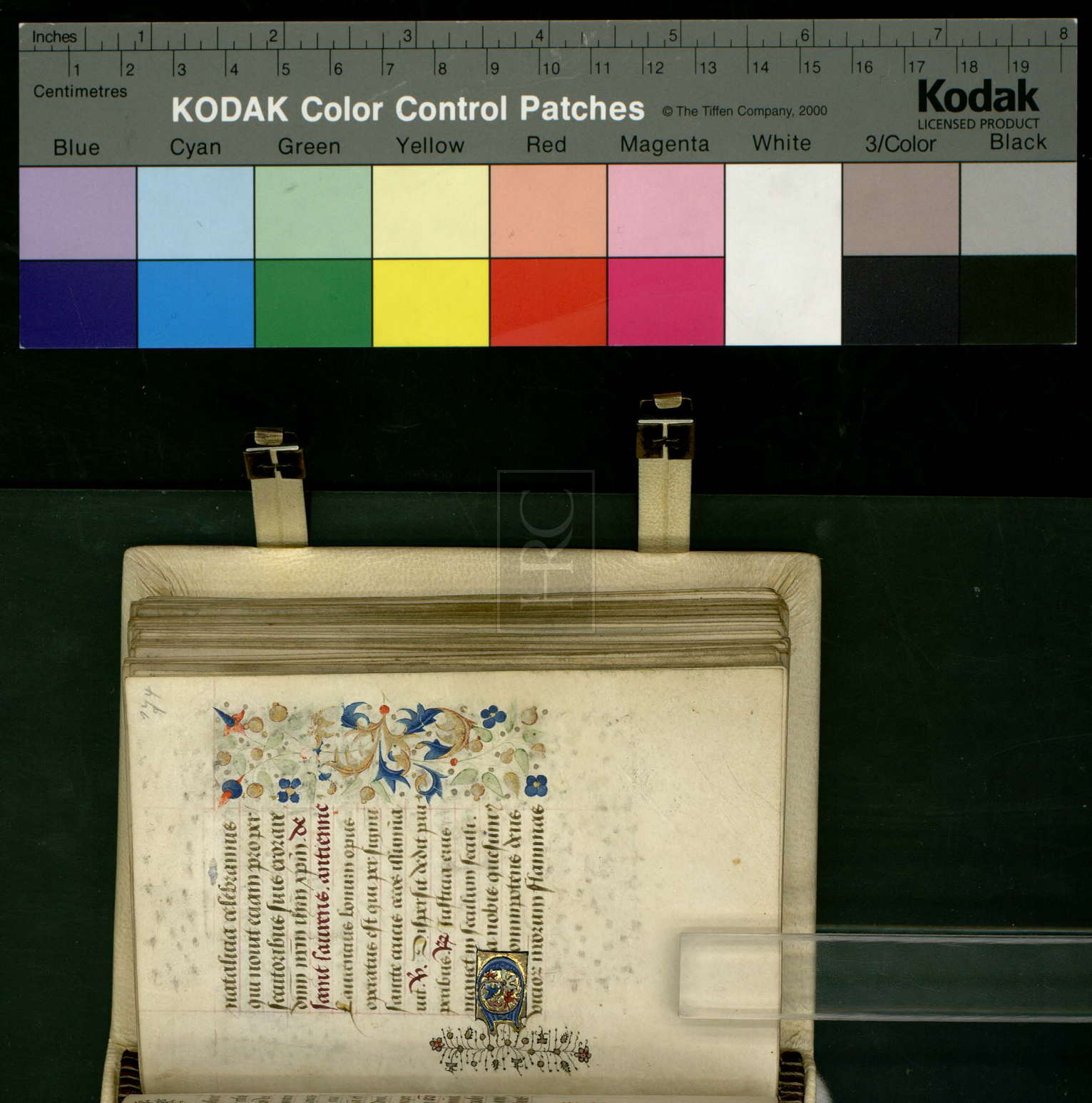
Inches
Centimetres
KODAK Color Control Patches
© The Tiffen Company, 2000
Kodak
LICENSED PRODUCT
Blue
Cyan
Green
Yellow
Red
Magenta
White
3/Color
Black

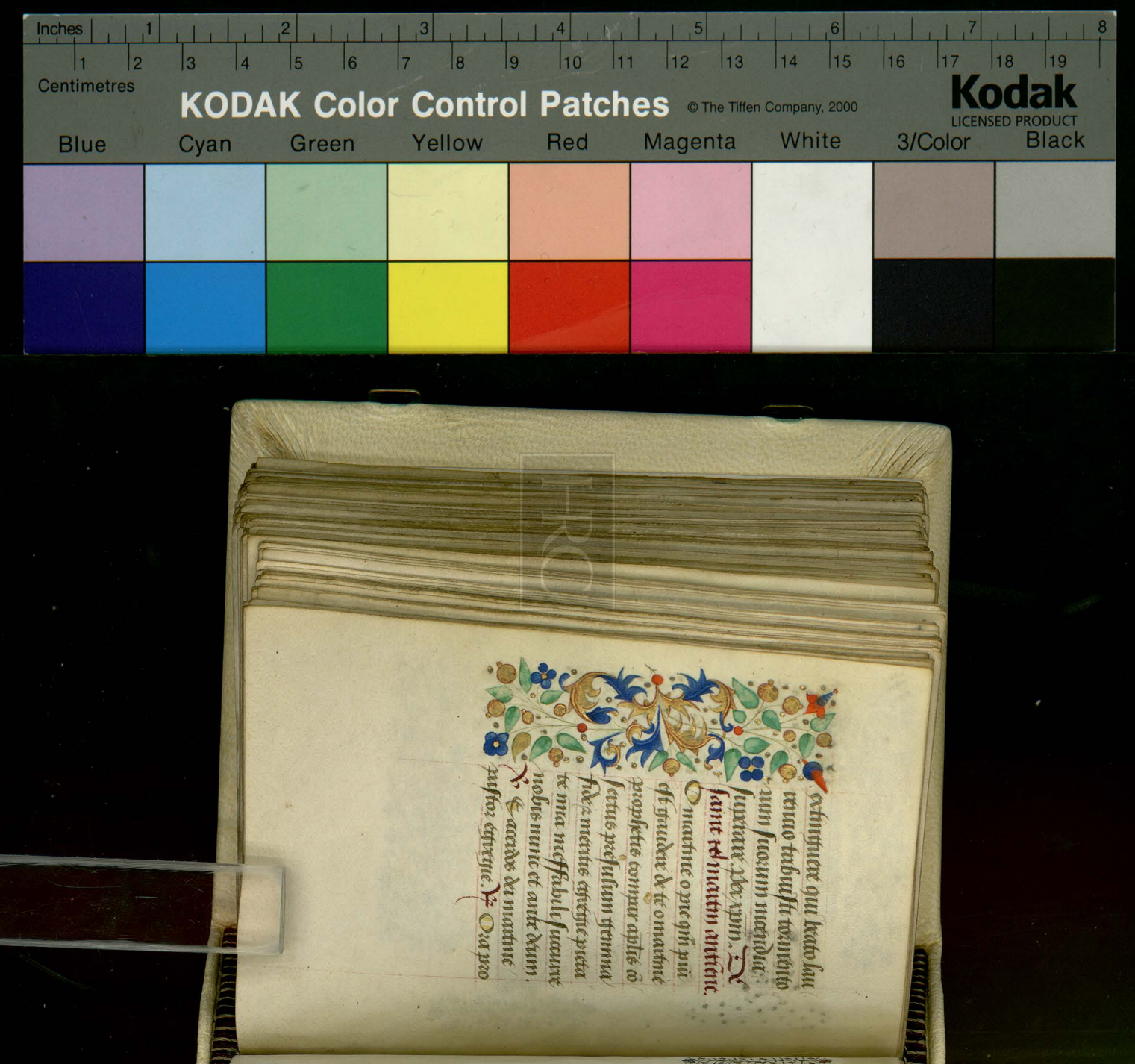

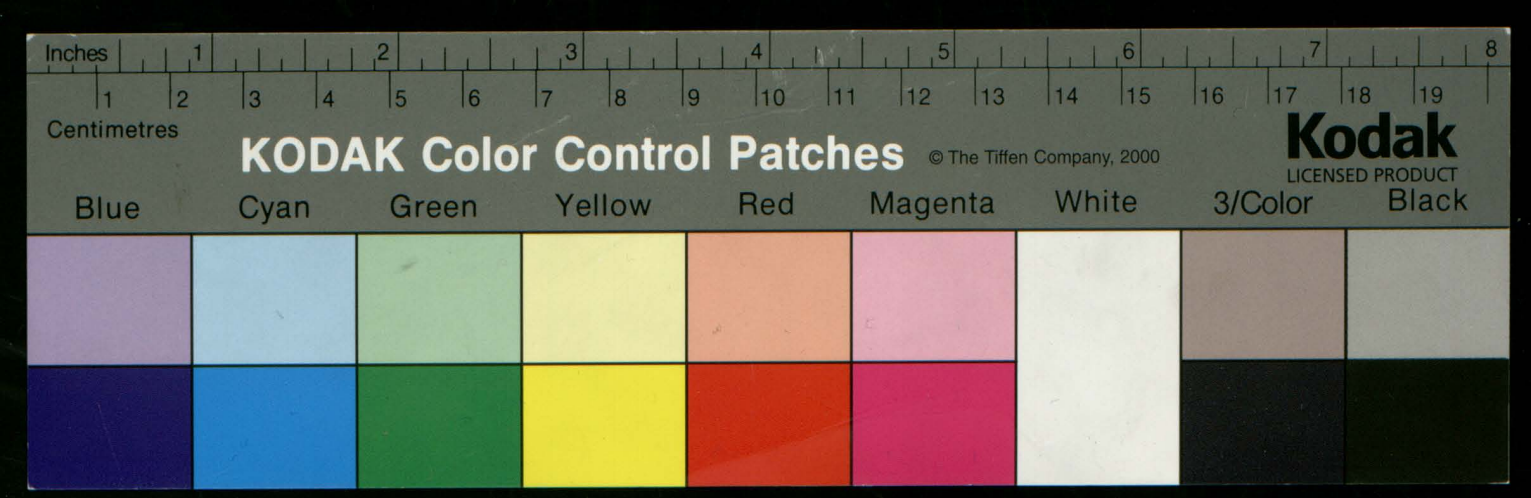



nobis deum. Oroison

Deus qui conspi
cis quia ex nulla
nra virtute subsistimus
concede propicius vt in
tercessione beati marti
ni confessoris tui atq;
pontificis contra omnia
aduersa muniamur. ꝑ.

De sanct nicholas. ant.

Beatus nicholaus adhuc
puerulus multo ieiunio
macerabat corpus. ℟. Ora
pro nobis beate nicholae.

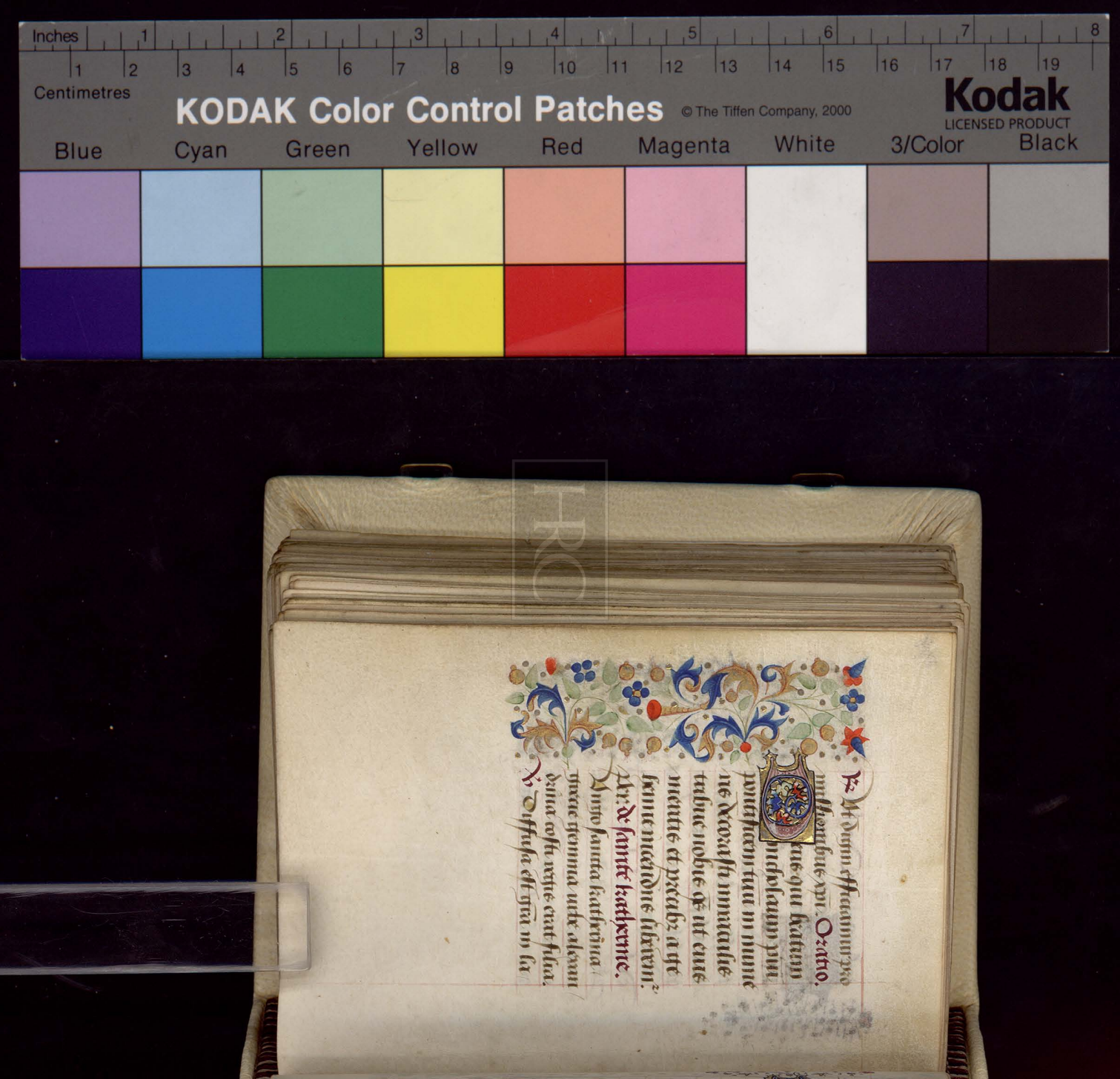

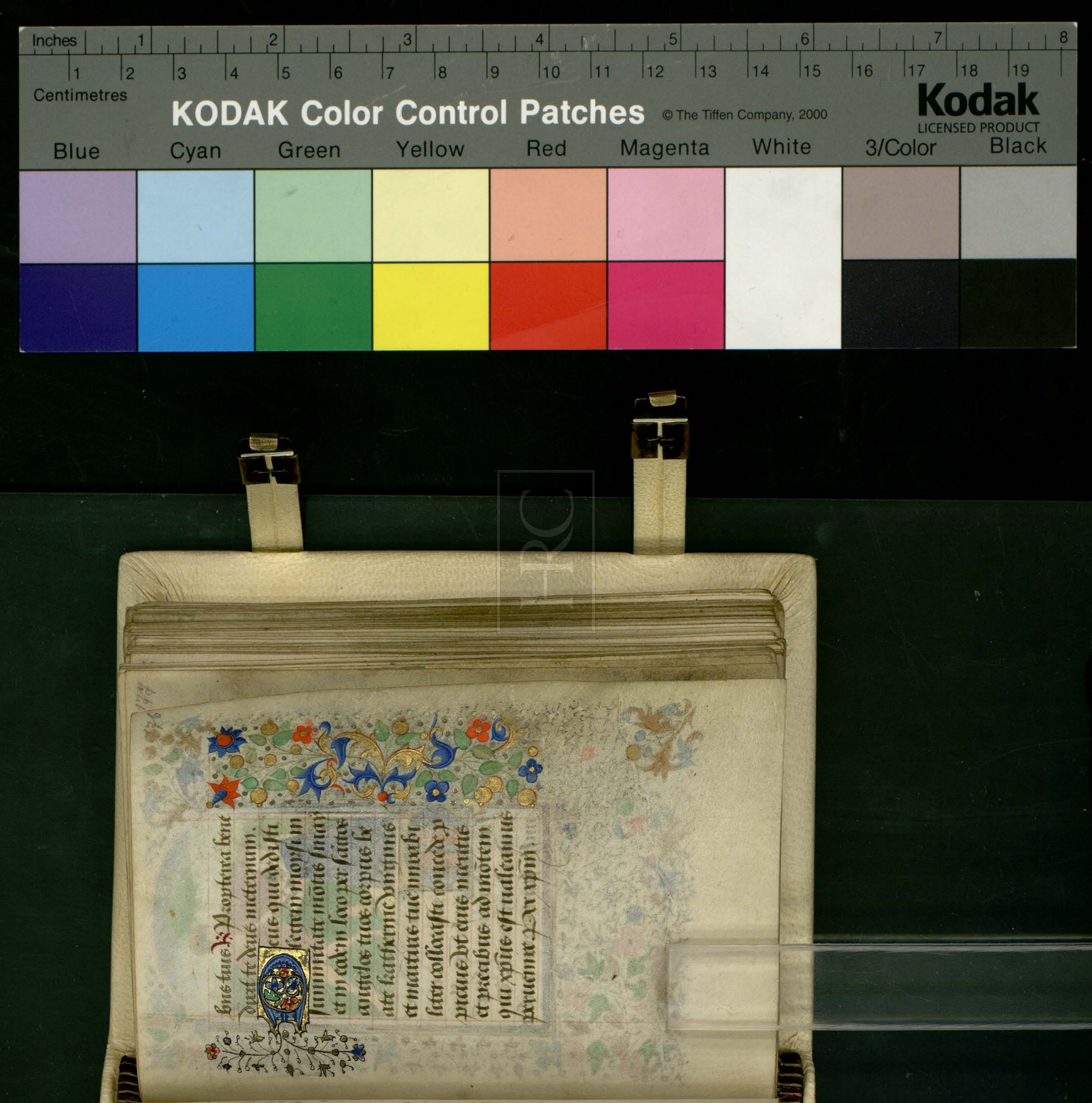

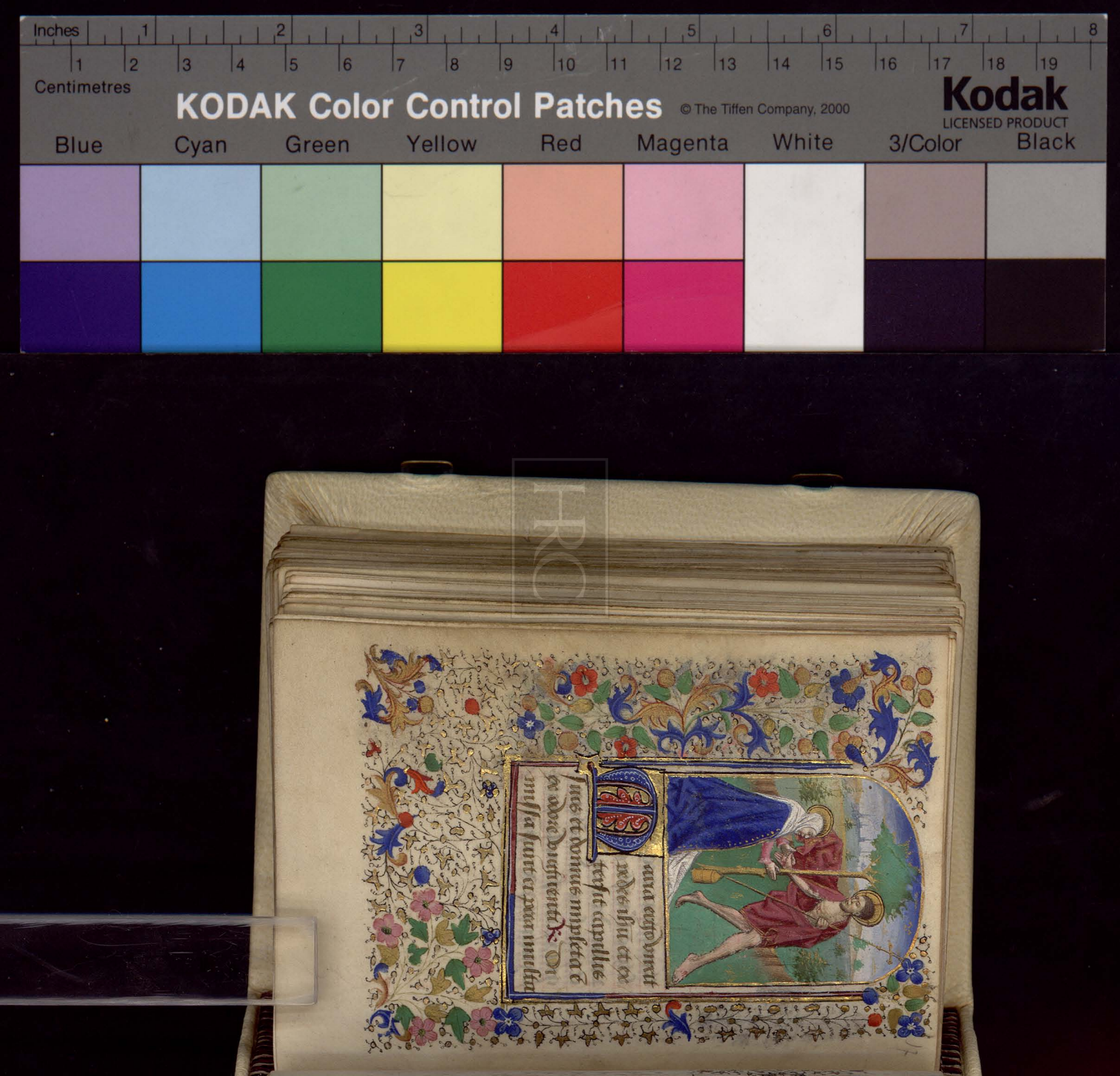
Inches
Centimetres
KODAK Color Control Patches
© The Tiffen Company, 2000
Kodak
LICENSED PRODUCT
Blue
Cyan
Green
Yellow
Red
Magenta
White
3/Color
Black

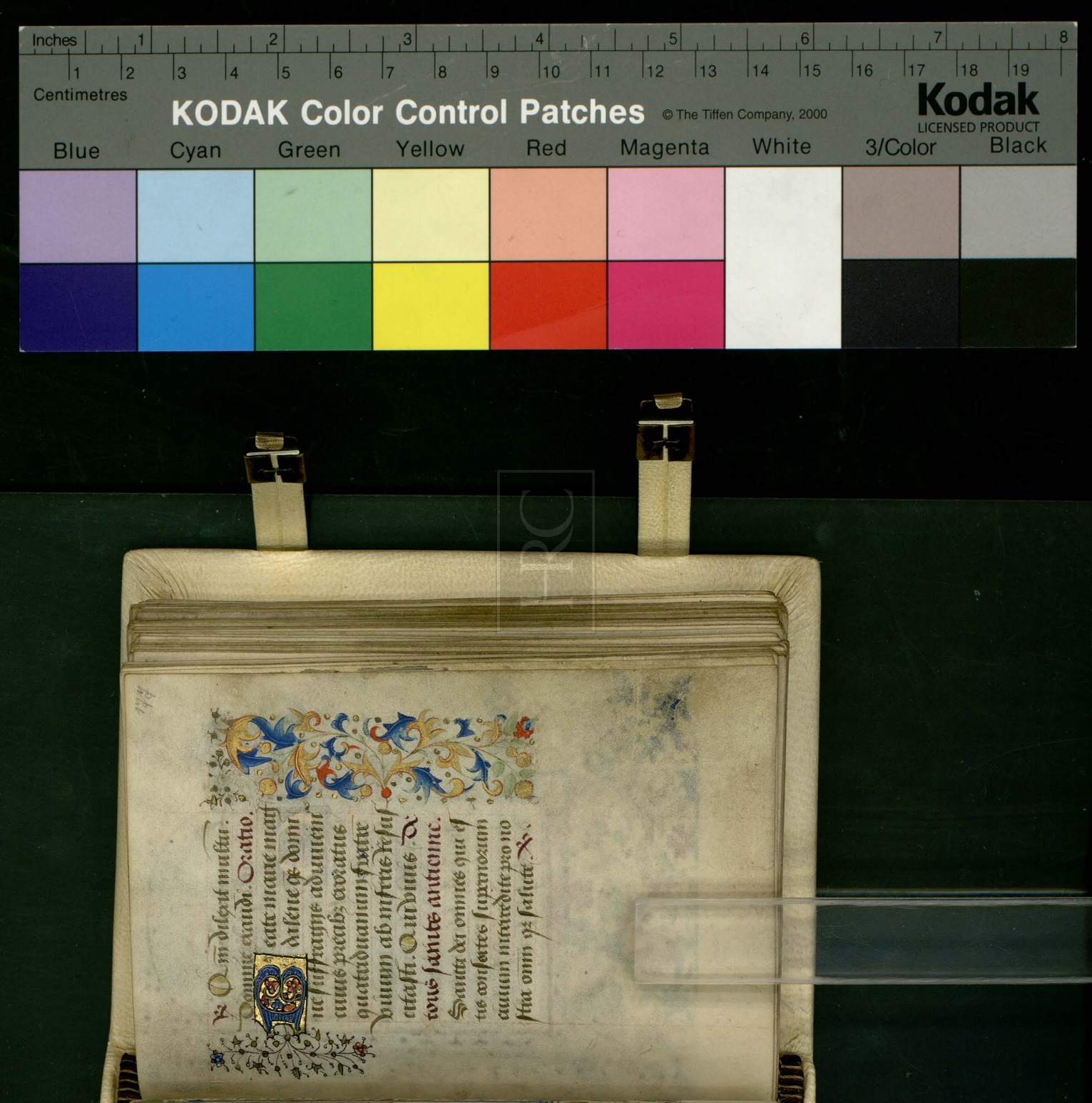

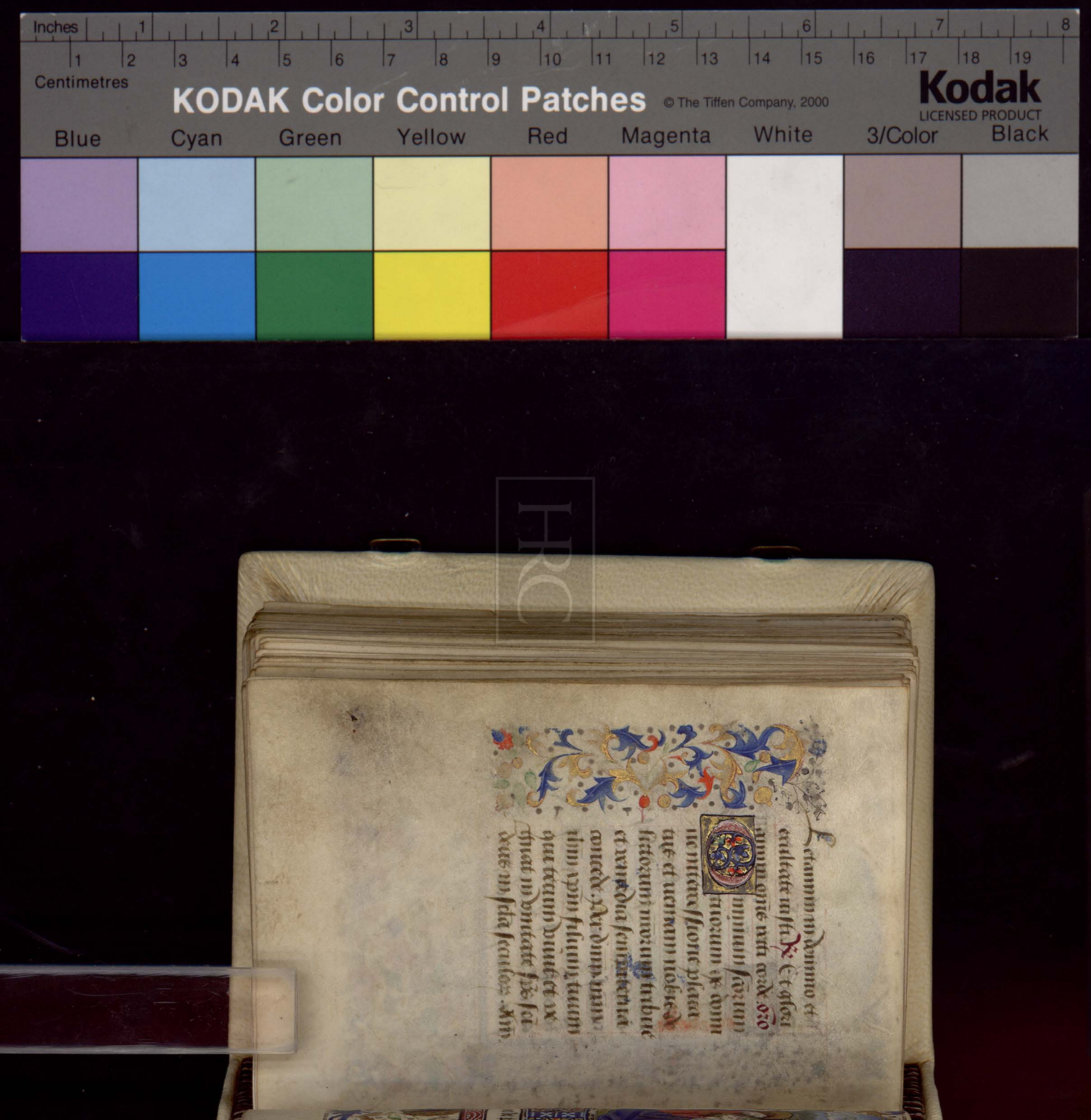

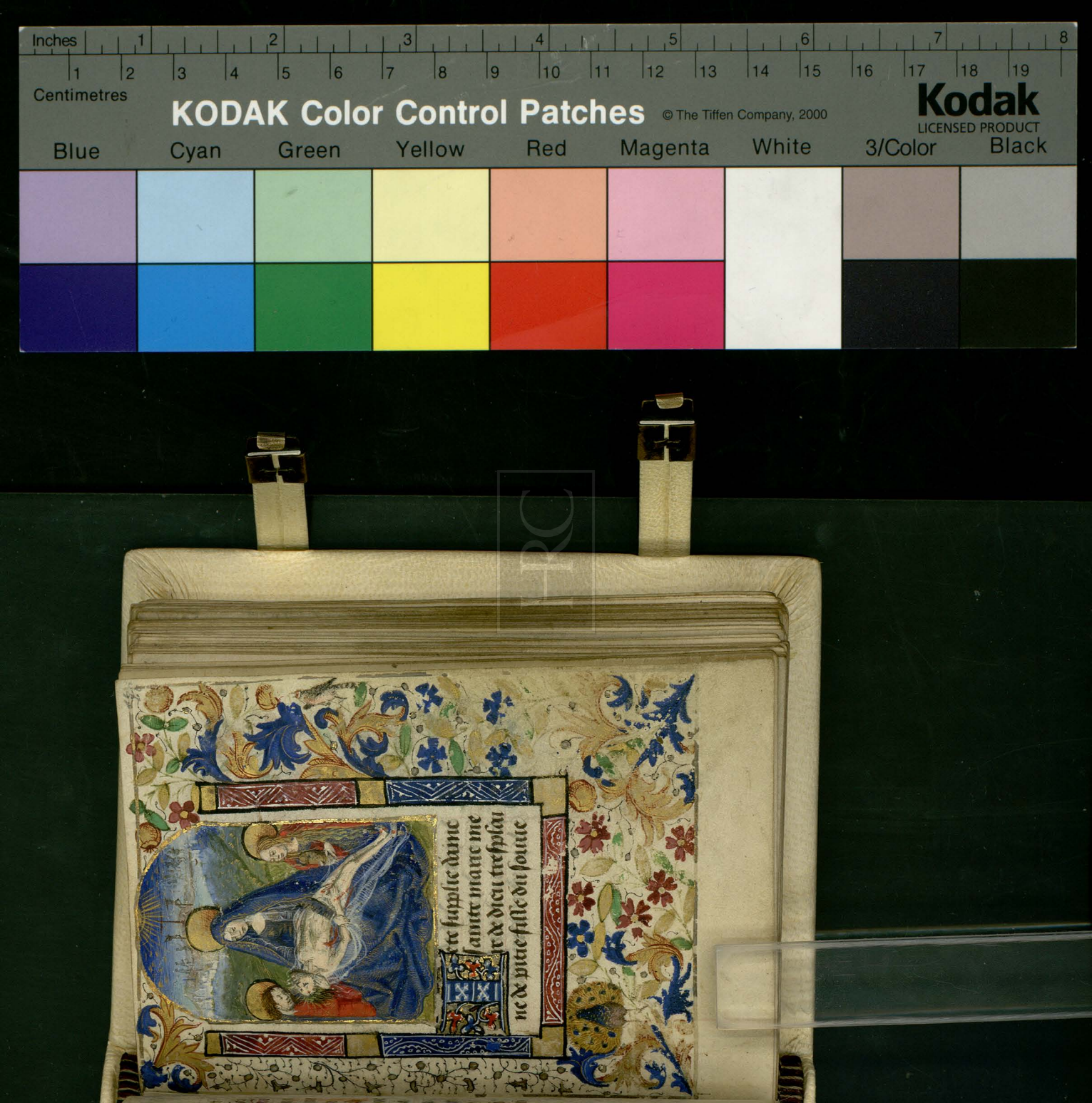
Inches
Centimetres
KODAK Color Control Patches
© The Tiffen Company, 2000
Kodak
LICENSED PRODUCT
Blue
Cyan
Green
Yellow
Red
Magenta
White
3/Color
Black

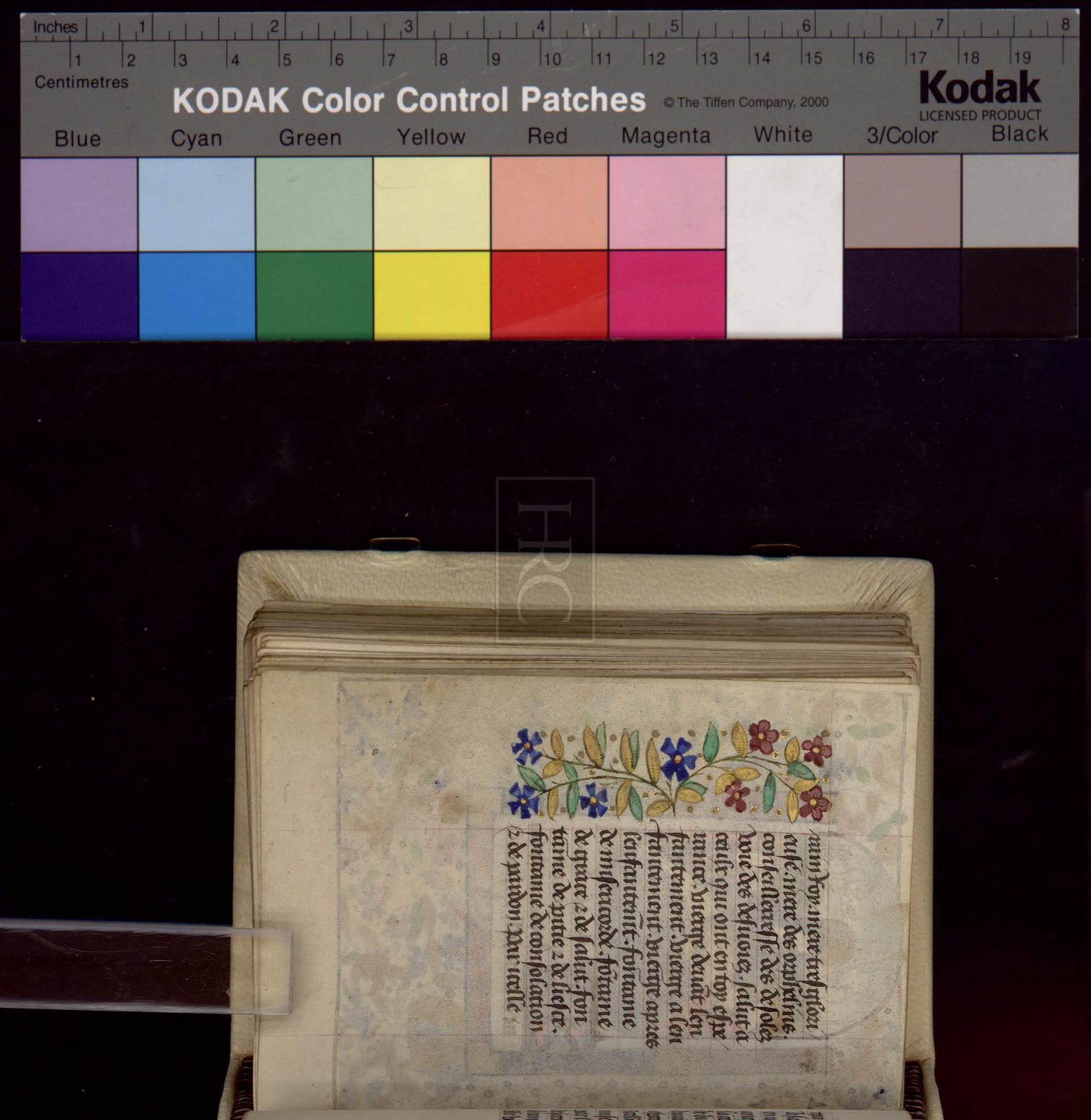

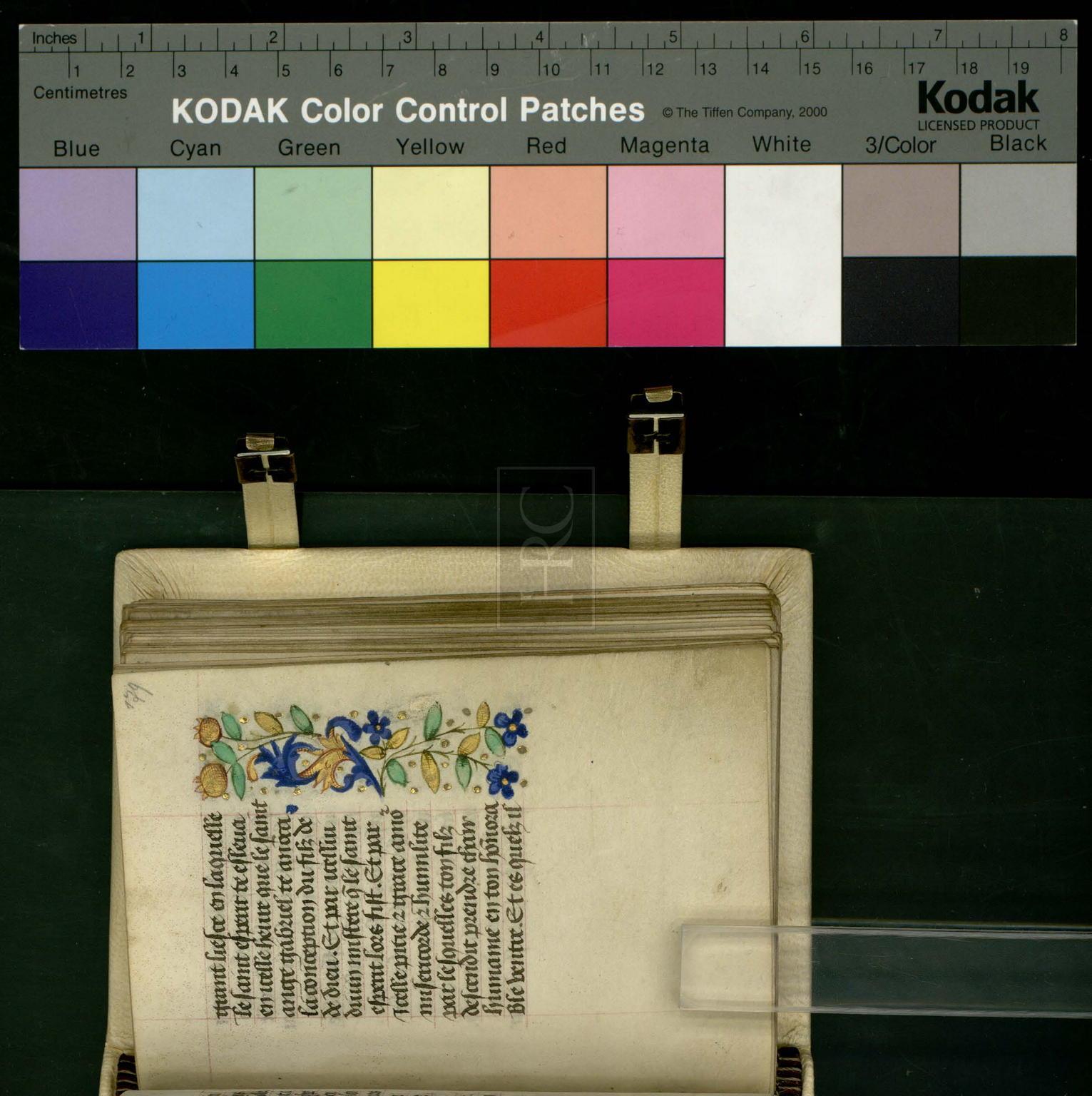

te regarda quant il te com
menda a saint iehan apo
stre ⁊ euangeliste. Et quant
il te essauca sur la compai
gnie des anges. Et par
icelle saincte mestimable
humilite en la quelle tu
respondis a larchange
gabriel. Je suis chambe
riere de dieu. Si me soit
fait selon ta parole. Et
par icelles tressaintes vv.
ioyes que tu eus de ton
filz nrẽss^r ihũcrist. Et par

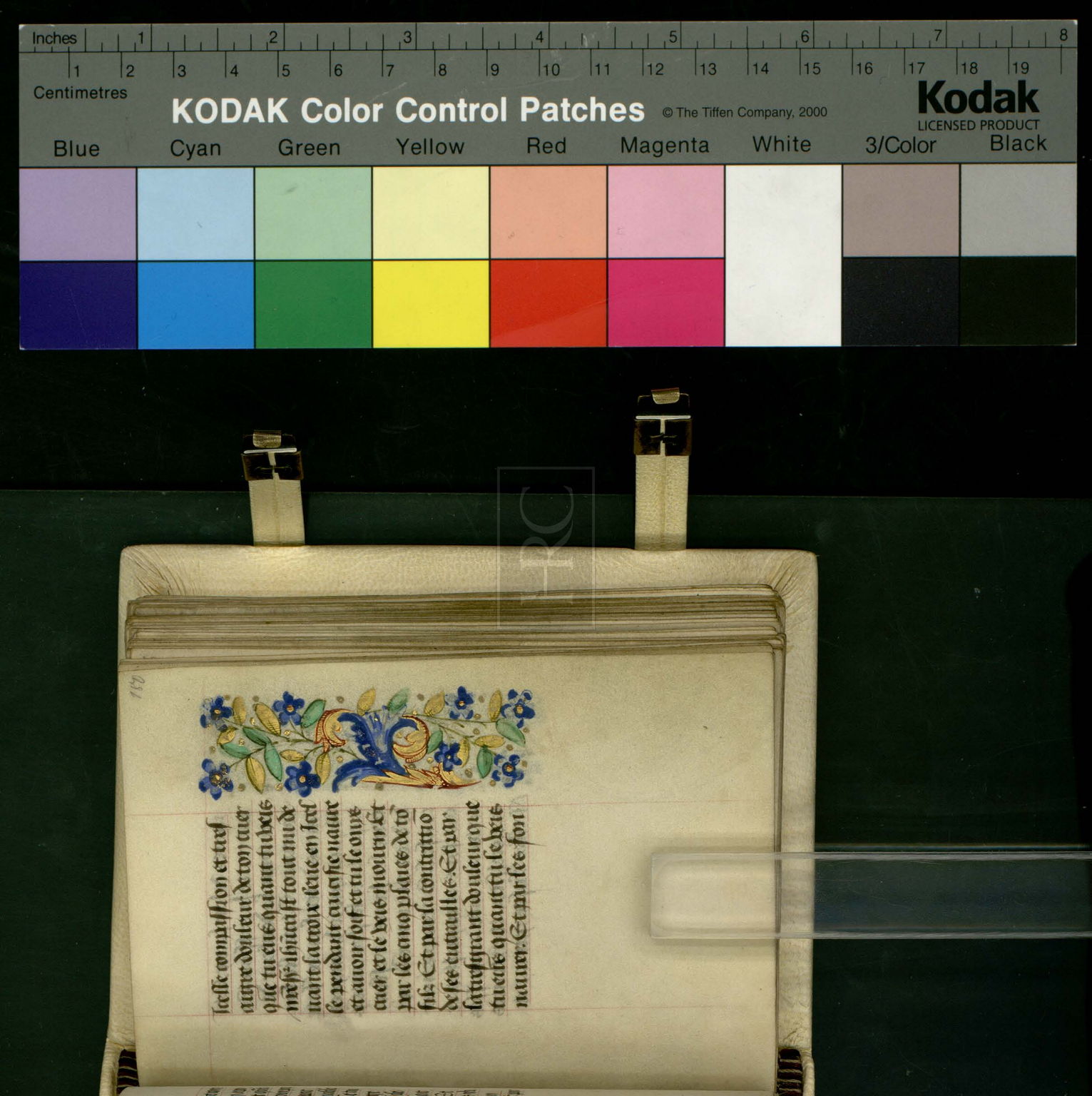

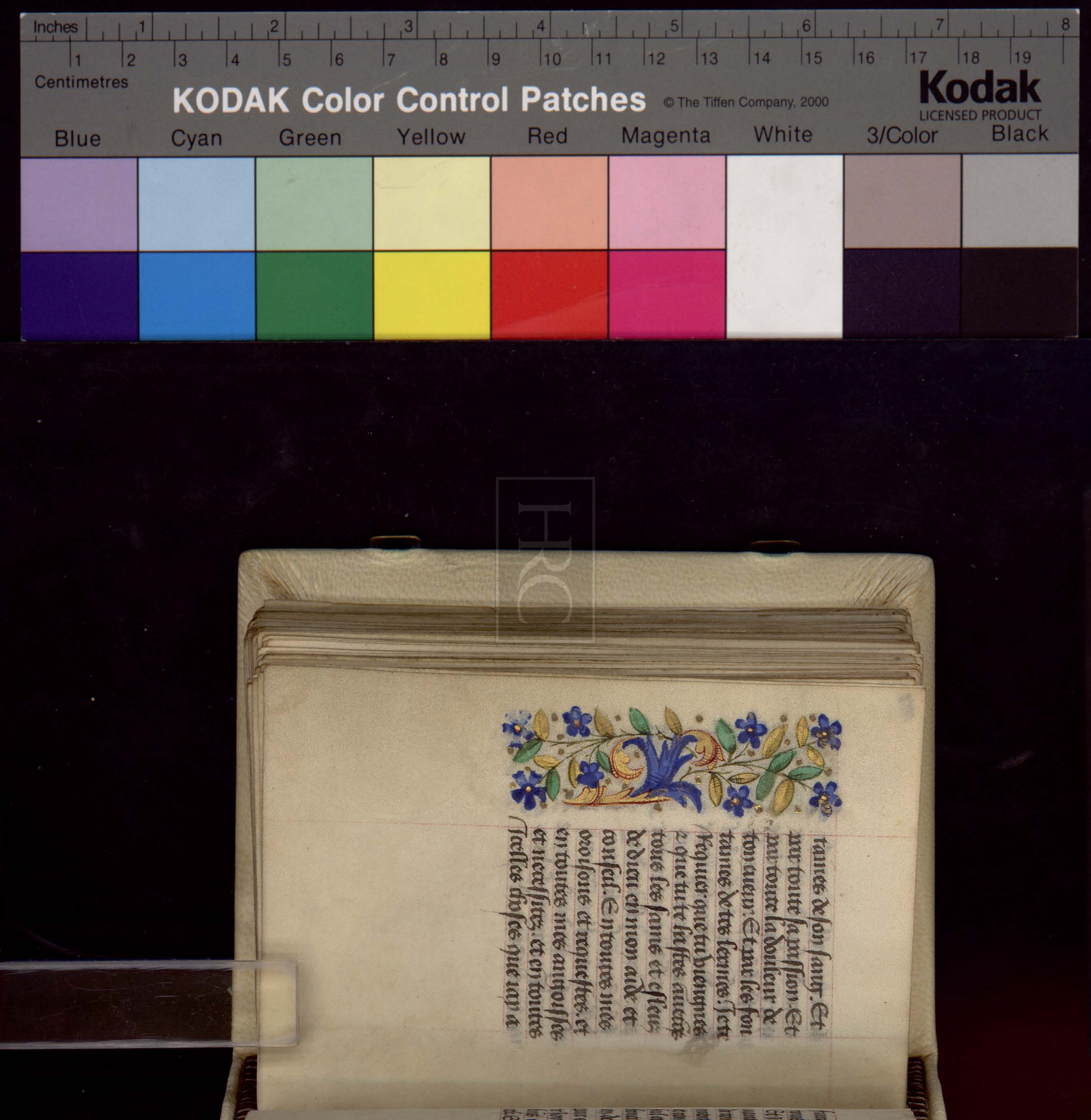

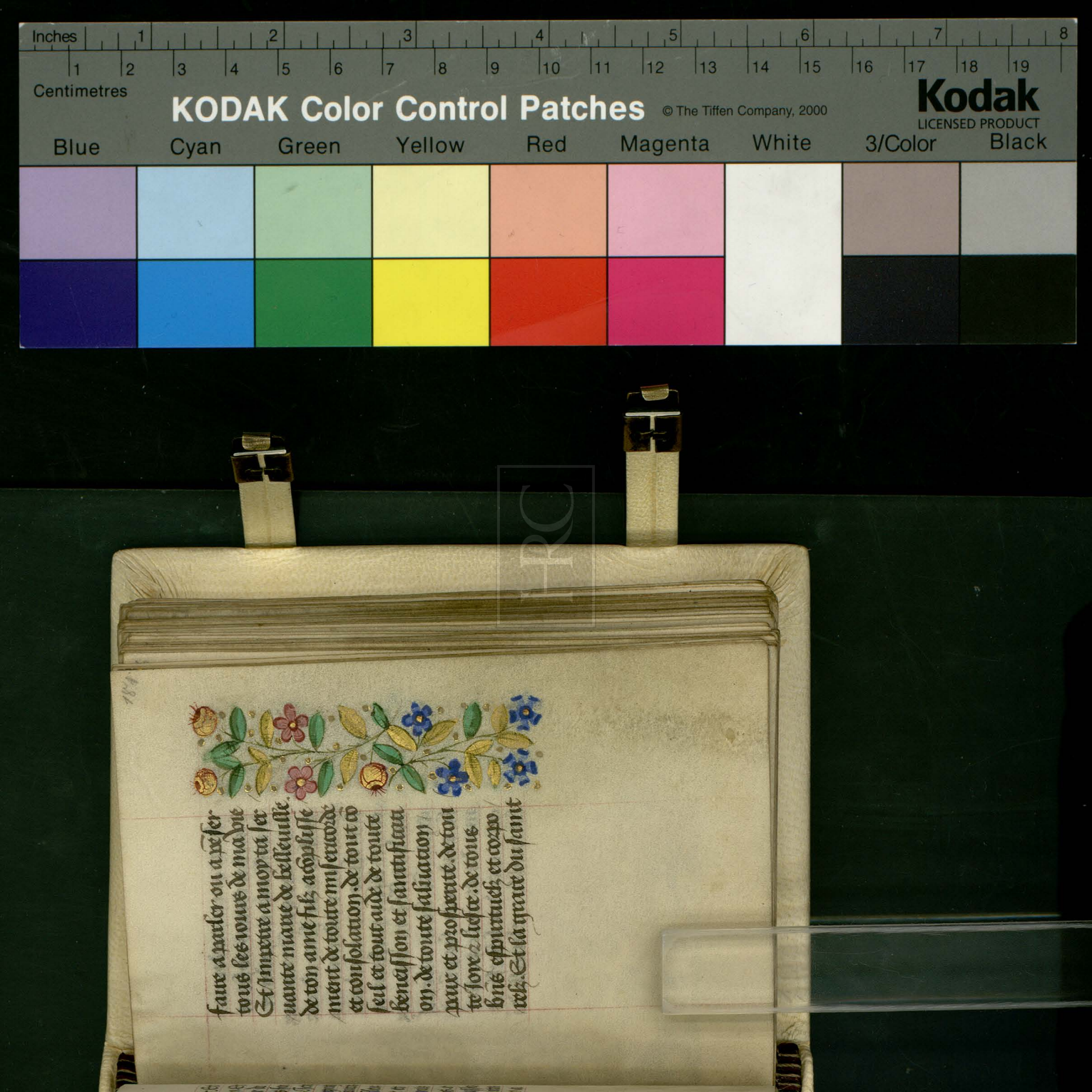

esperit qui me ordonne
bien par toutes choses et
vueille maine garder et
mon corps gouuerner mes
pensees mon sens adrecer
mes meurs ordonner mes
faiz esprouuer. mes veuz
et mes desirs parfaire et
me vueille donner saintes
cogitatiōs. les maulx pas
sez pardonner. les pñs a
mender. et ceulx auenir
atremper. vie hōneste et
hōnorable me vueille dō

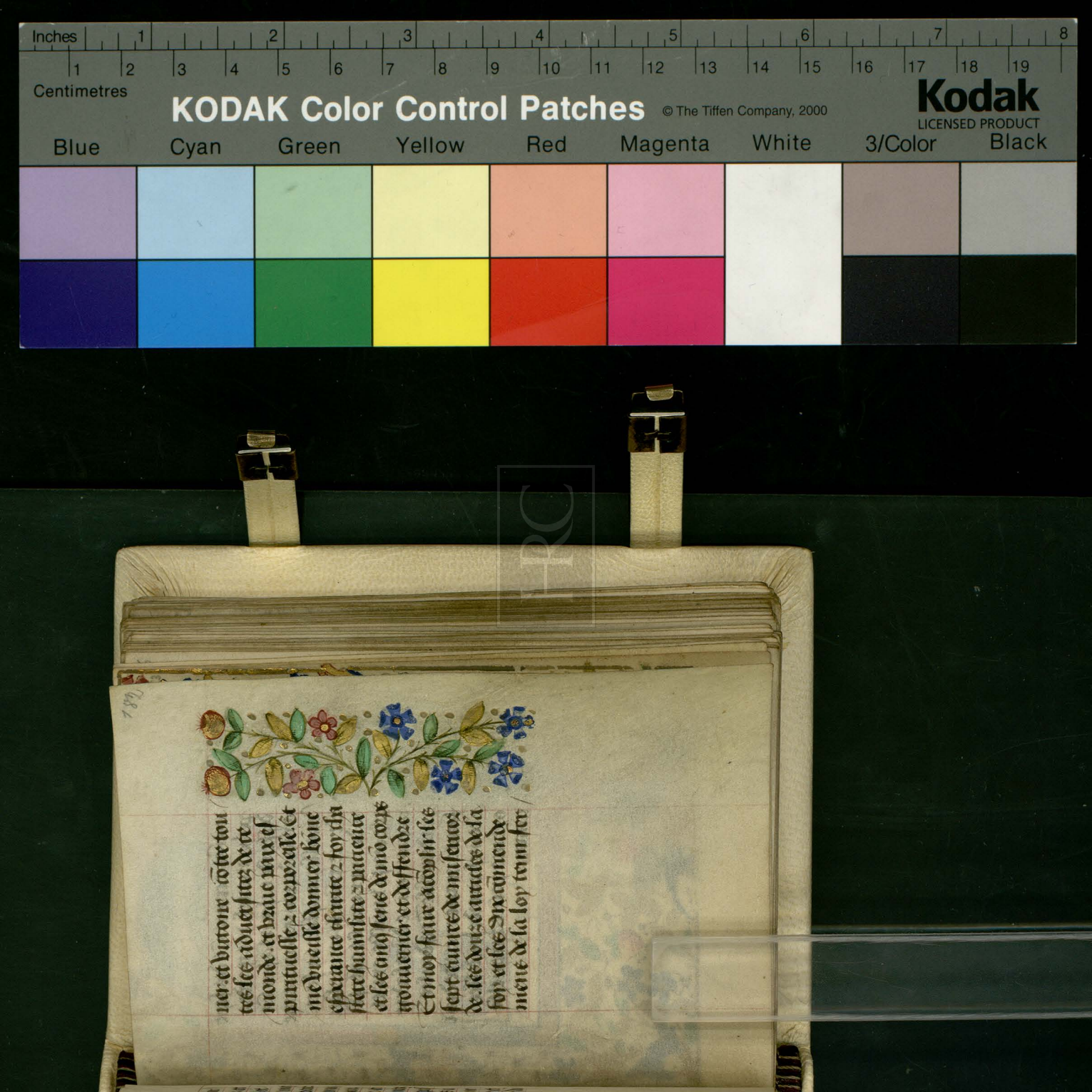



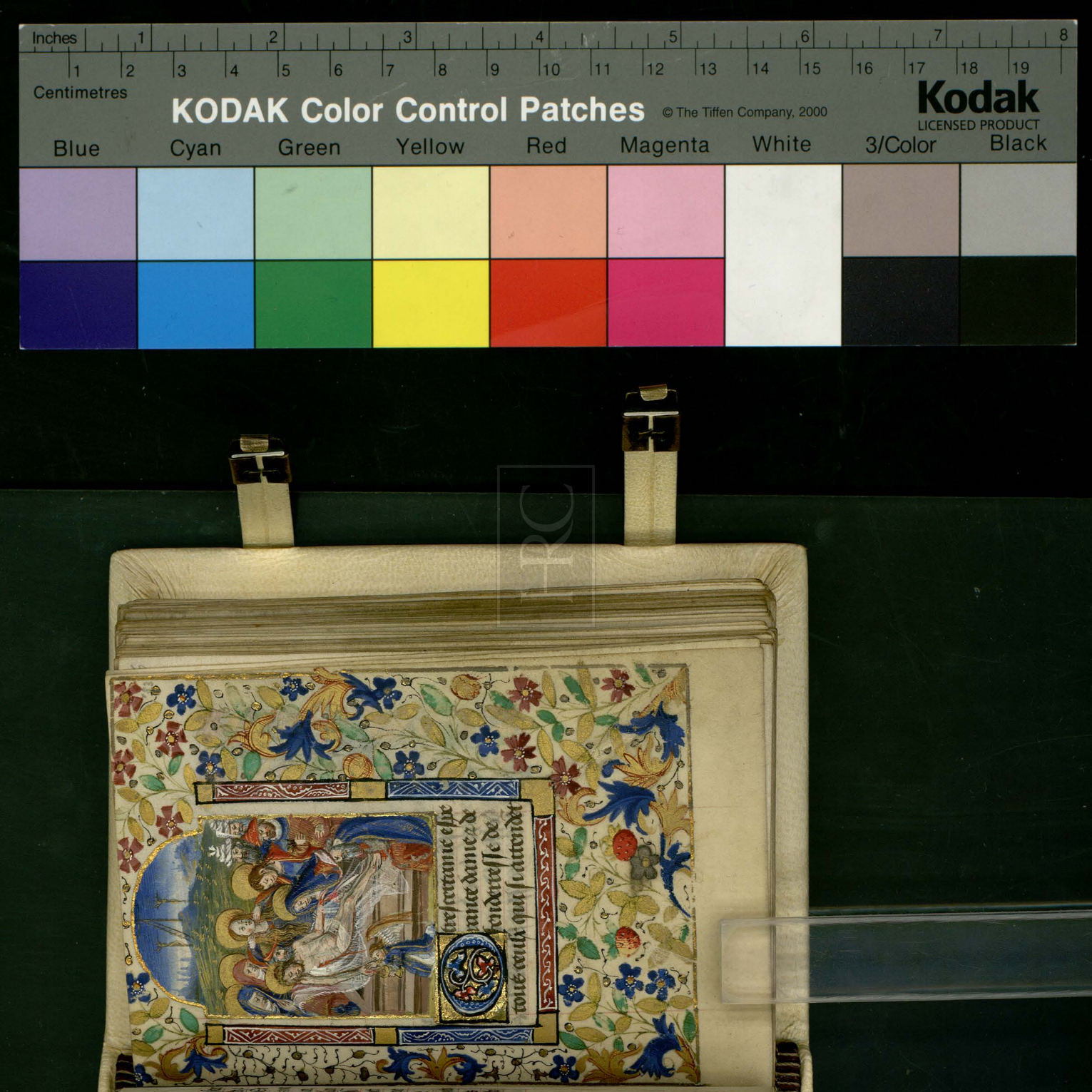
Inches
Centimetres
KODAK Color Control Patches
© The Tiffen Company, 2000
Kodak
LICENSED PRODUCT
Blue
Cyan
Green
Yellow
Red
Magenta
White
3/Color
Black

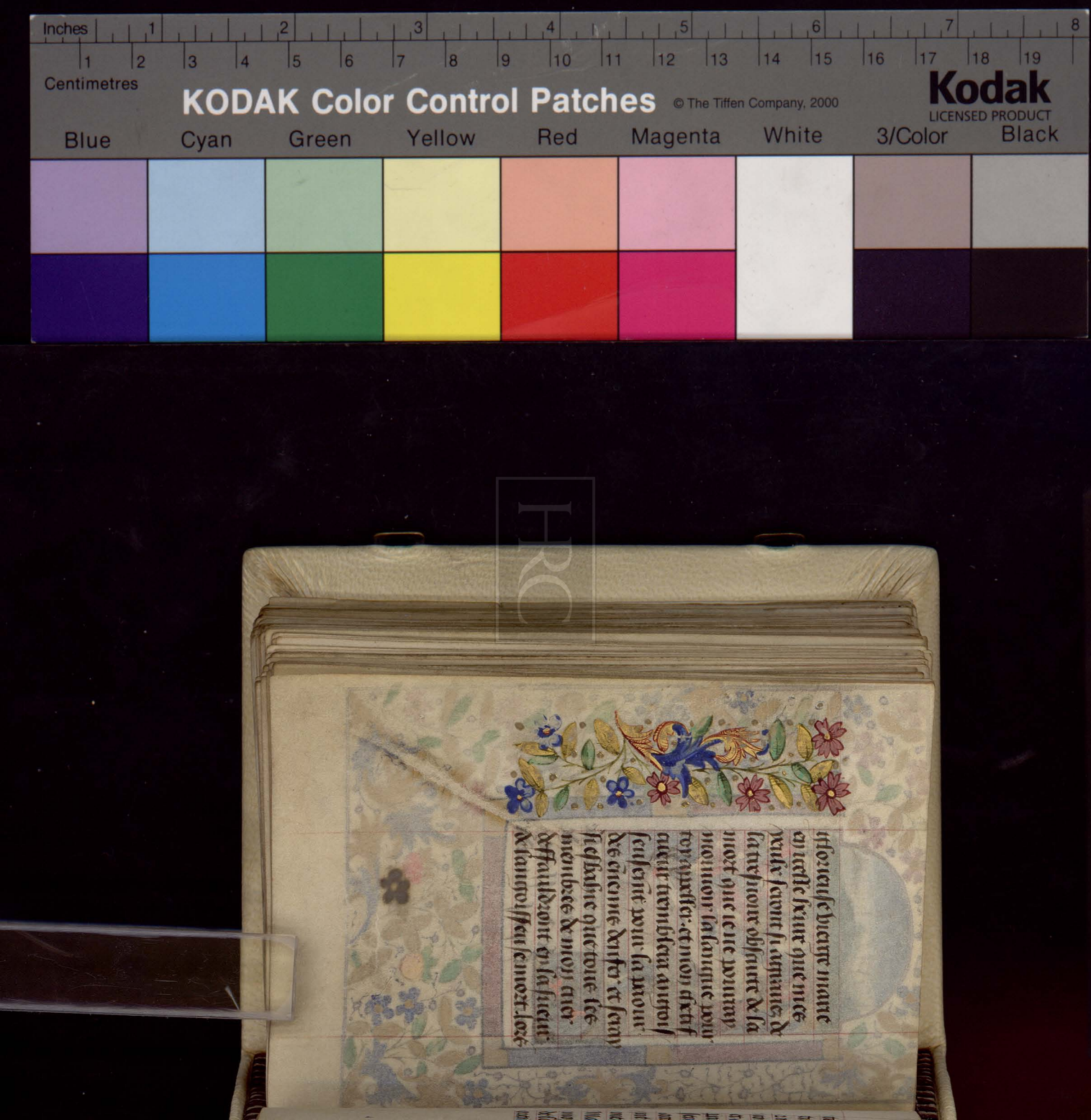

te prie tresdoulce dame q̃
tu me regardes en pitie
2 me mets auecques la
compaignie des angelz
et auec la cheualerie de
paradis si que mes accu
seurs ne puissent auoir
accusation contre moy
ne nulle esperãce de moy
mener en leur cõpaignie
Mais te souuiengne de
moy tresdebõnaire dame
de la priere que ie te fais
ozendroit et recoy mame

HRC

Kodak Color Control Patches © The Tiffen Company, 2000 Kodak LICENSED PRODUCT 3/Color
Blue Cyan Green Yellow Red Magenta White Black
Centimetres Inches

Kodak
KODAK Color Control Patches © The Tiffen Company, 2000
LICENSED PRODUCT

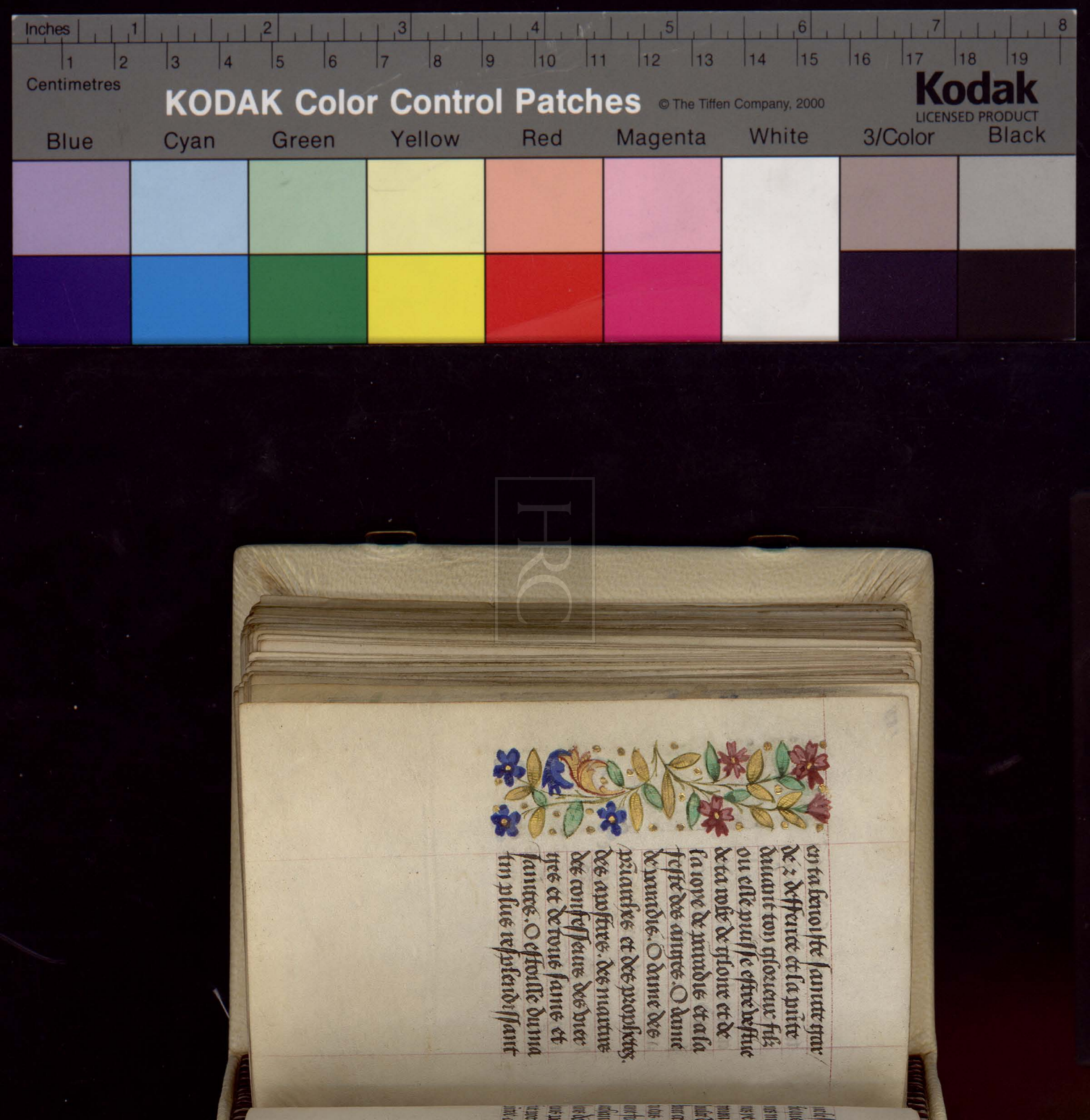

que le soleil. ⁊ plus blan
che que noif. Je ioingz
mes mains et eslieue
mes yeulx et flechiz mes
genoulx deuāt toy tres
doulce dame debonnaire
pour celle grant ioye q̄
tu eus quant ta sainte
ame fut prinse des āgelz
archanges ⁊ apostres et
sans doubte ⁊ sās paour
sans partir du corps et
fut portee en chantant et
p̄ntee a ton benoist chier

HRC

filz et receue ⁊ hebergee en
la gloire pardurable. Si
te prie tresshumblement ⁊
deuotement que tu me se/
coures et vien au deuant
de ceste heure qui est tant
a doubter quant la mort
me sera si pres dame soyez
a mame confort ⁊ refuge
⁊ lance pour garder mon
ame. si que les trescruelz
ennemis denfer qui sont
si orribles et si laiz a veoir
ne me puissent espouenter

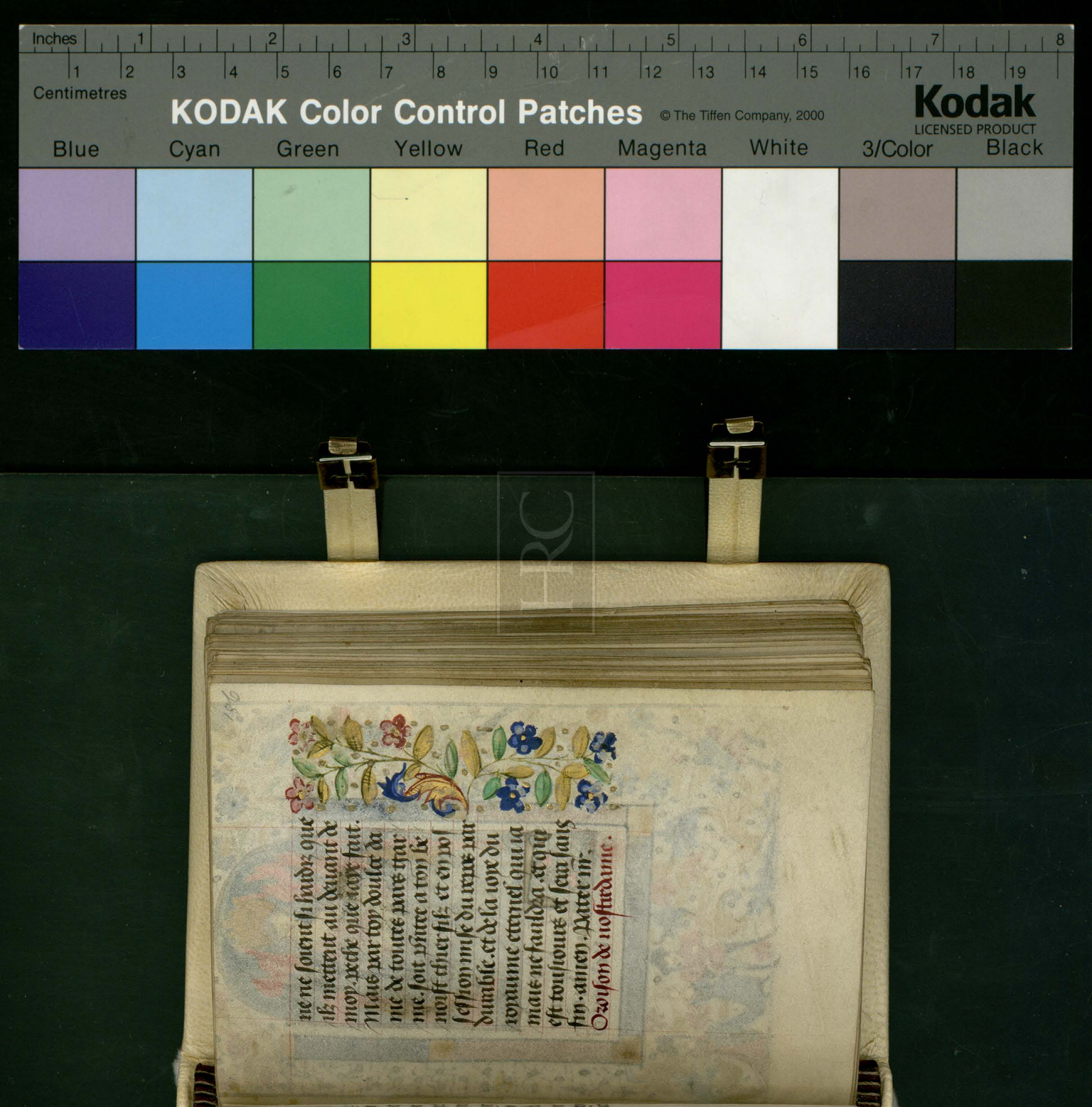

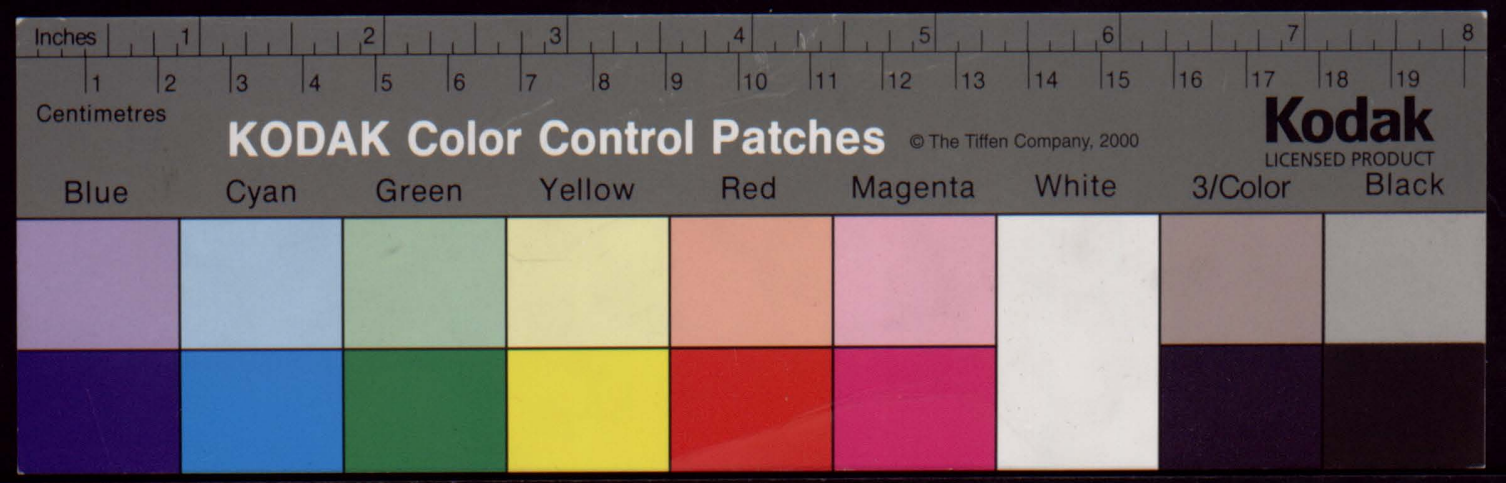
Inches
Centimetres
KODAK Color Control Patches
© The Tiffen Company, 2000
Kodak
LICENSED PRODUCT
Blue
Cyan
Green
Yellow
Red
Magenta
White
3/Color
Black



plaindre de loutrage. De
lennemi qui me fait guer
re. Mon poure cueur ou
corps me serre. Helas dai
me secoure moy. Car ie
ne scay ou cõfort querre.
Dame se ie ne lay de toy.
De toy nous vient
toute bõte. tresdoul
ce vierge precieuse. Tous
pechez mont surmonte.
Vueilles moy estre grici
euse. La mort qui est si
treshideuse. Me vient



KODAK Color Control Patches © The Tiffen Company, 2000
Kodak LICENSED PRODUCT
Blue Cyan Green Yellow Red Magenta White 3/Color Black

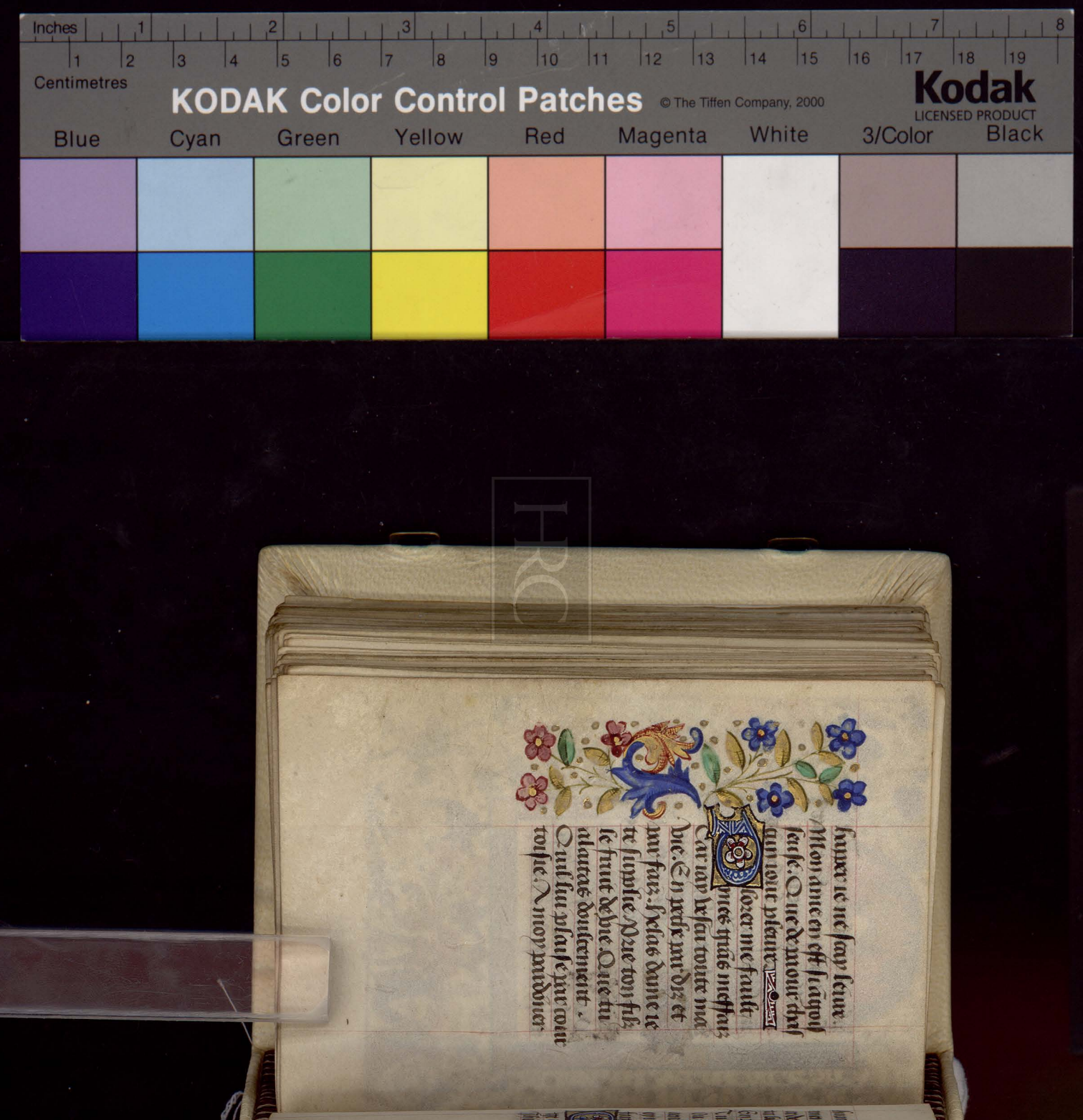

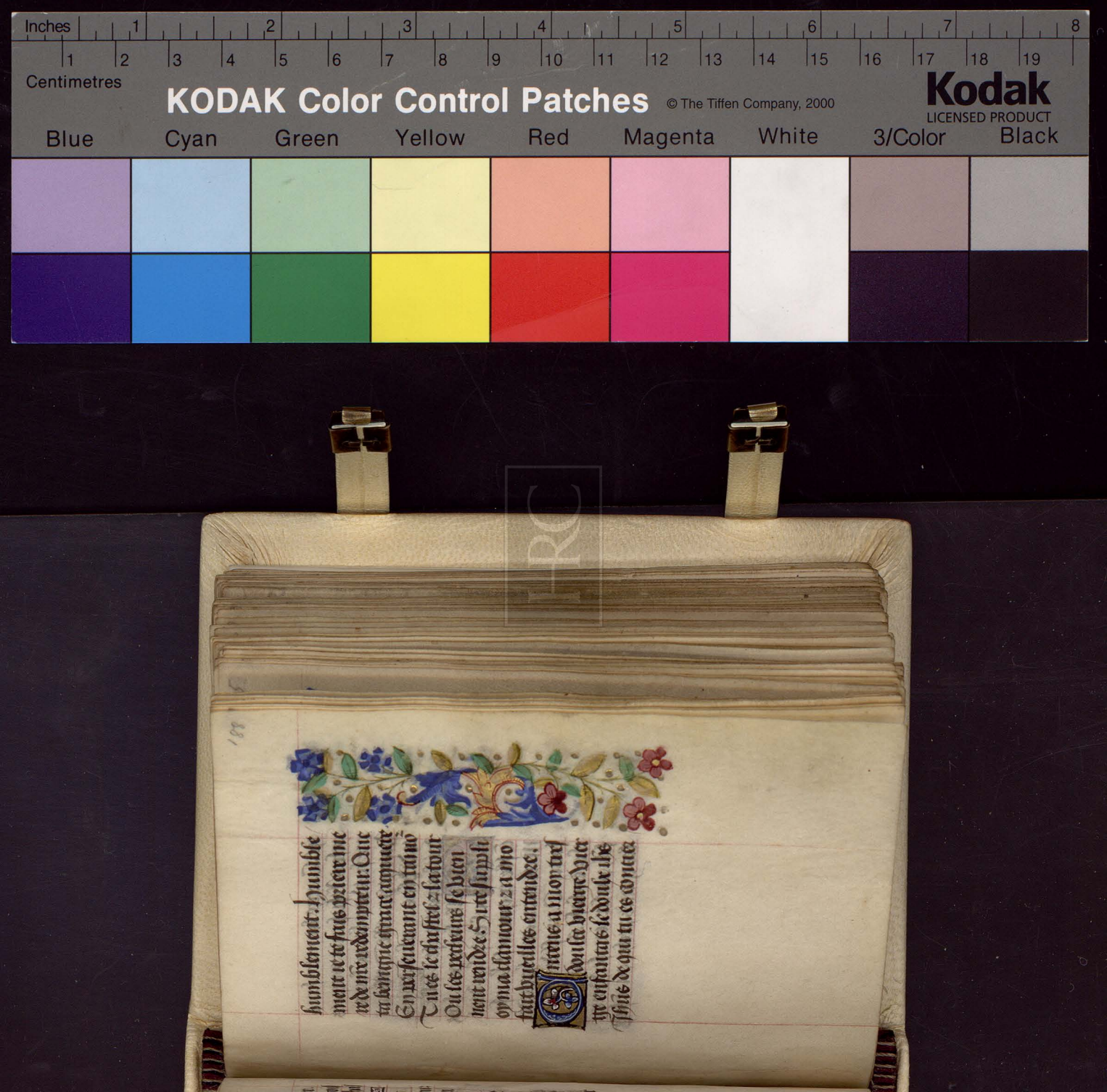

Inches 1 2 3 4 5 6 7 8
Centimetres 1 2 3 4 5 6 7 8 9 10 11 12 13 14 15 16 17 18 19
KODAK Color Control Patches © The Tiffen Company, 2000
Kodak LICENSED PRODUCT
Blue Cyan Green Yellow Red Magenta White 3/Color Black

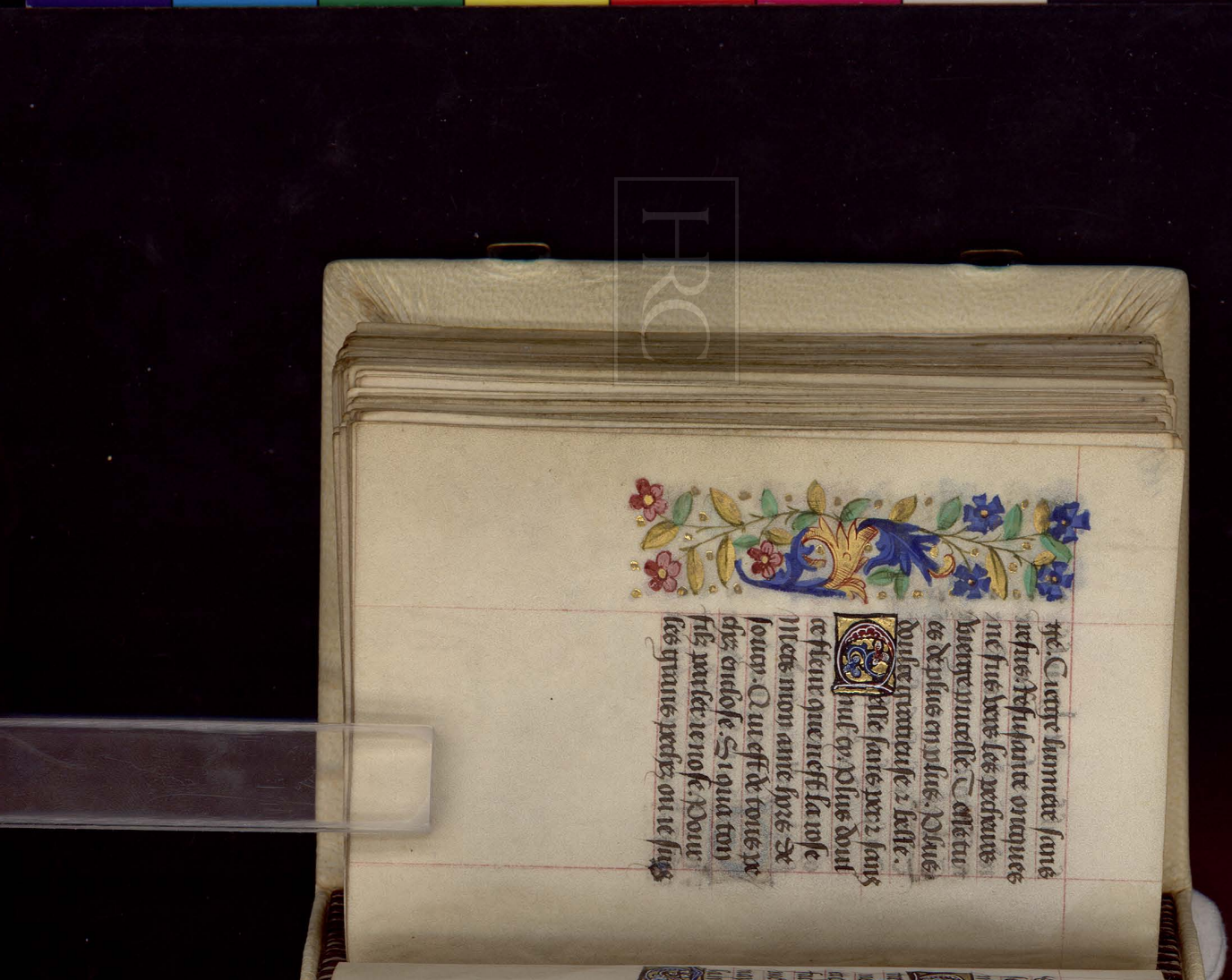

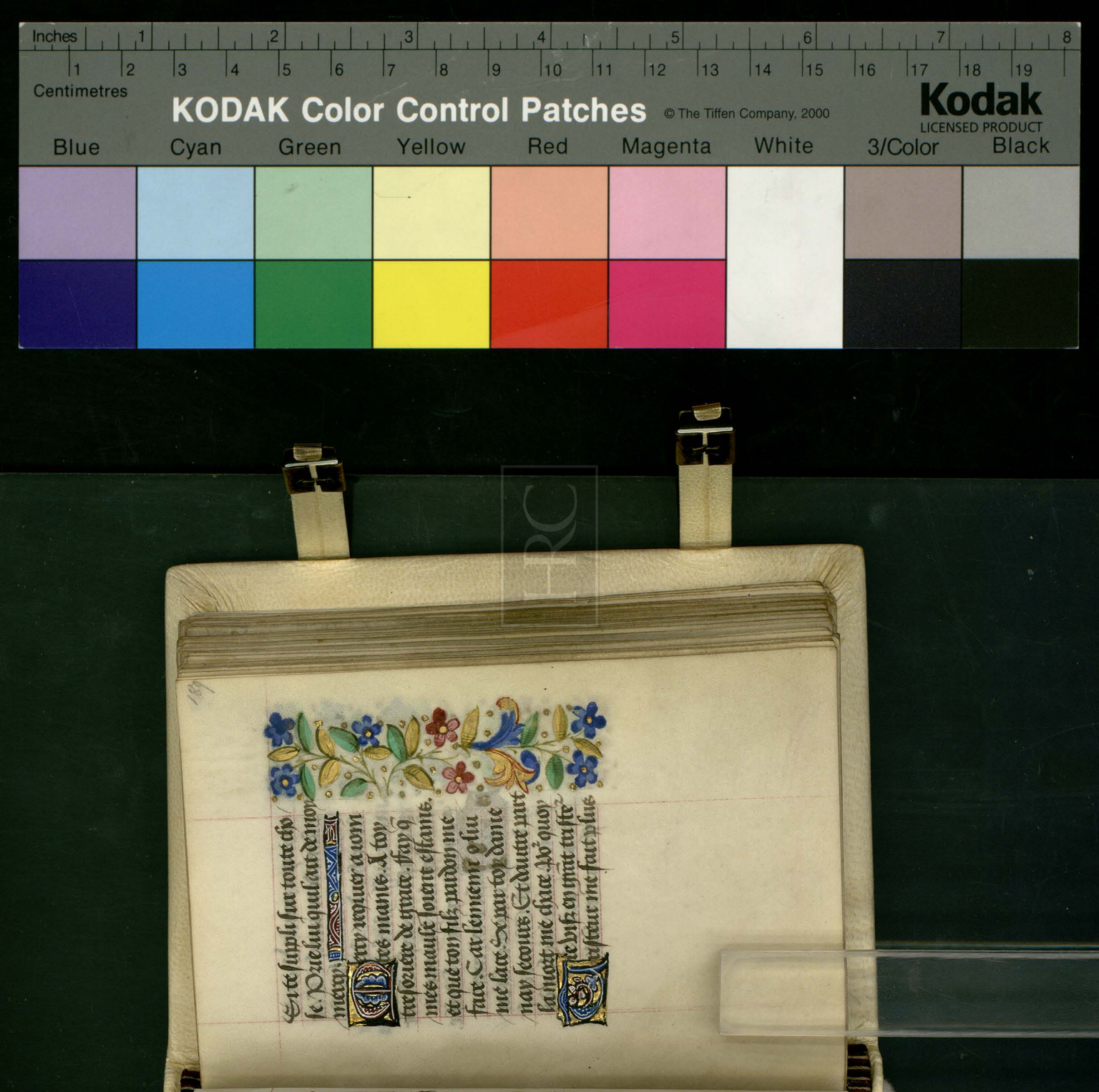

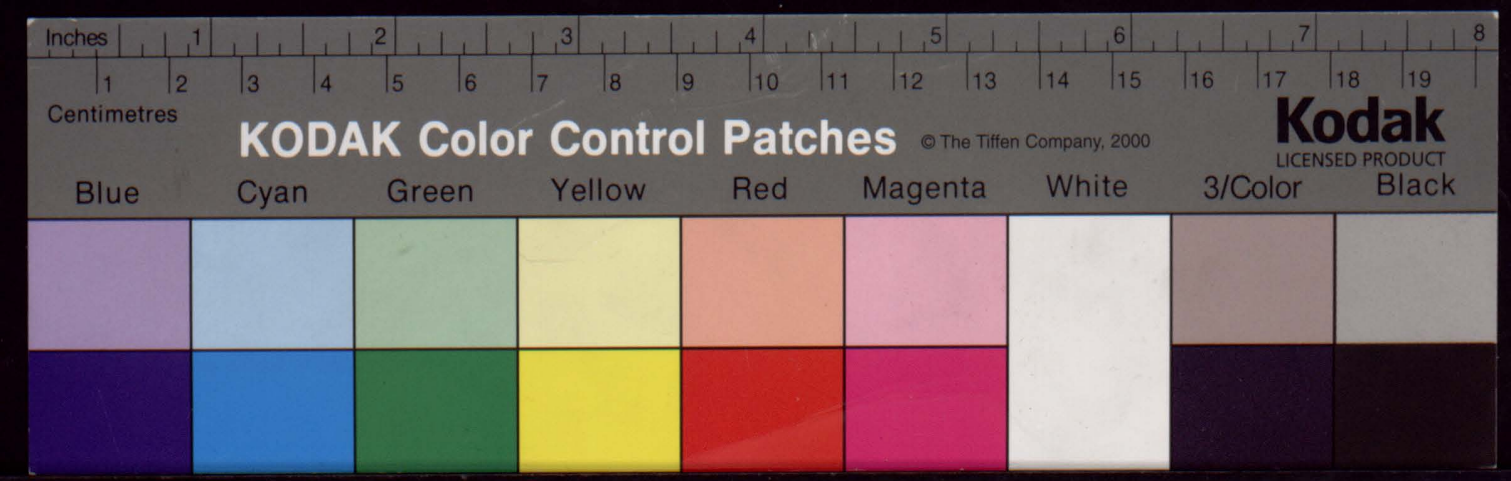
Inches
Centimetres
KODAK Color Control Patches
© The Tiffen Company, 2000
Kodak
LICENSED PRODUCT
Blue
Cyan
Green
Yellow
Red
Magenta
White
3/Color
Black

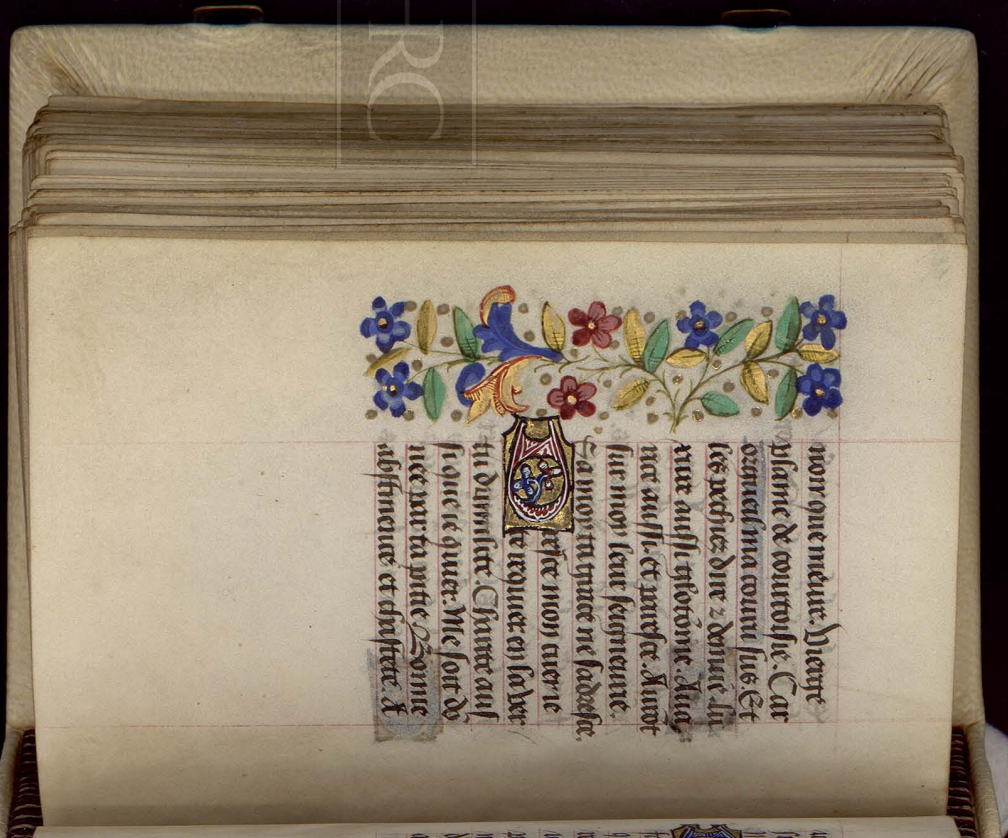

Inches 1 2 3 4 5 6 7 8
Centimetres 1 2 3 4 5 6 7 8 9 10 11 12 13 14 15 16 17 18 19
KODAK Color Control Patches © The Tiffen Company, 2000
Kodak LICENSED PRODUCT
Blue Cyan Green Yellow Red Magenta White 3/Color Black

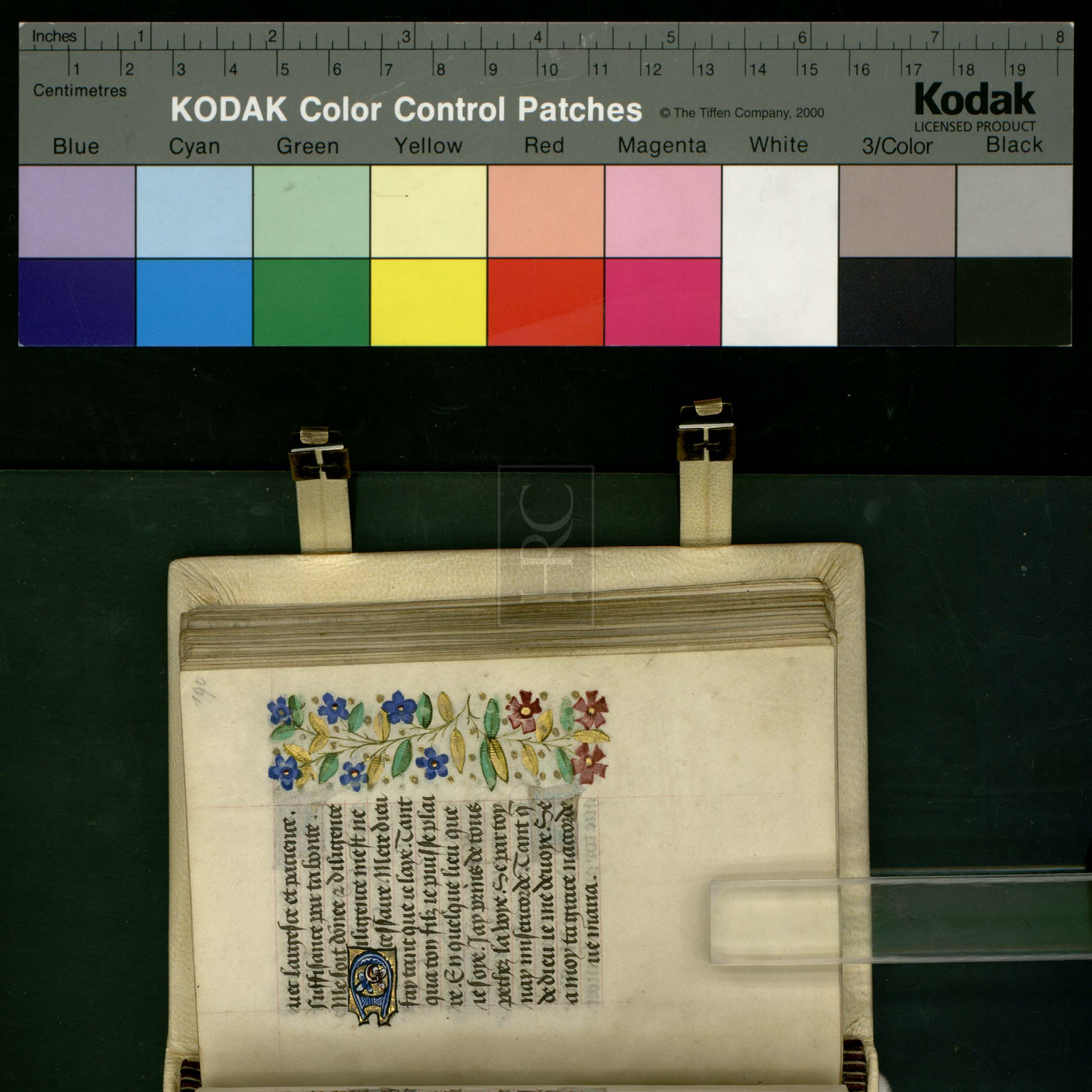

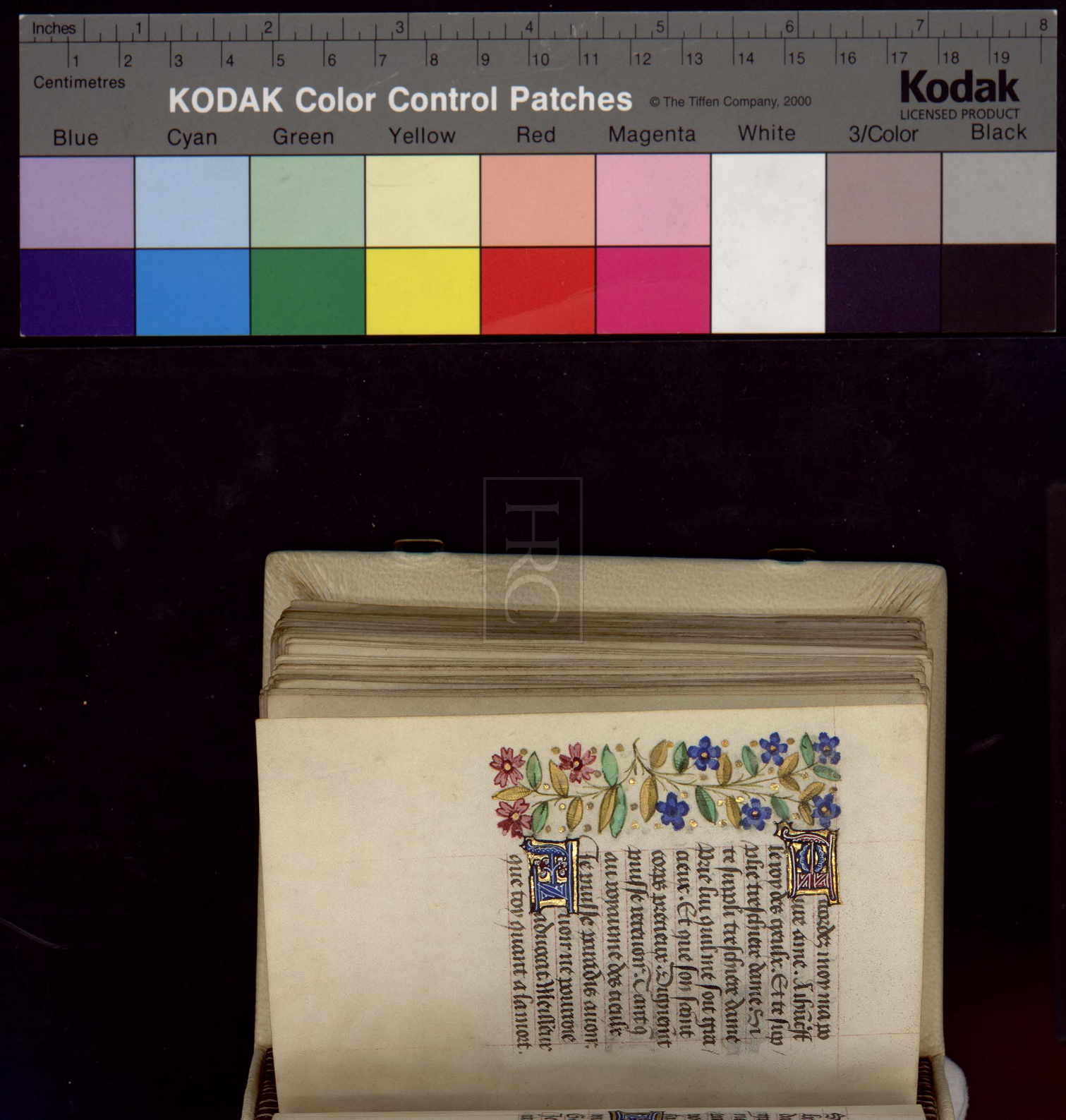

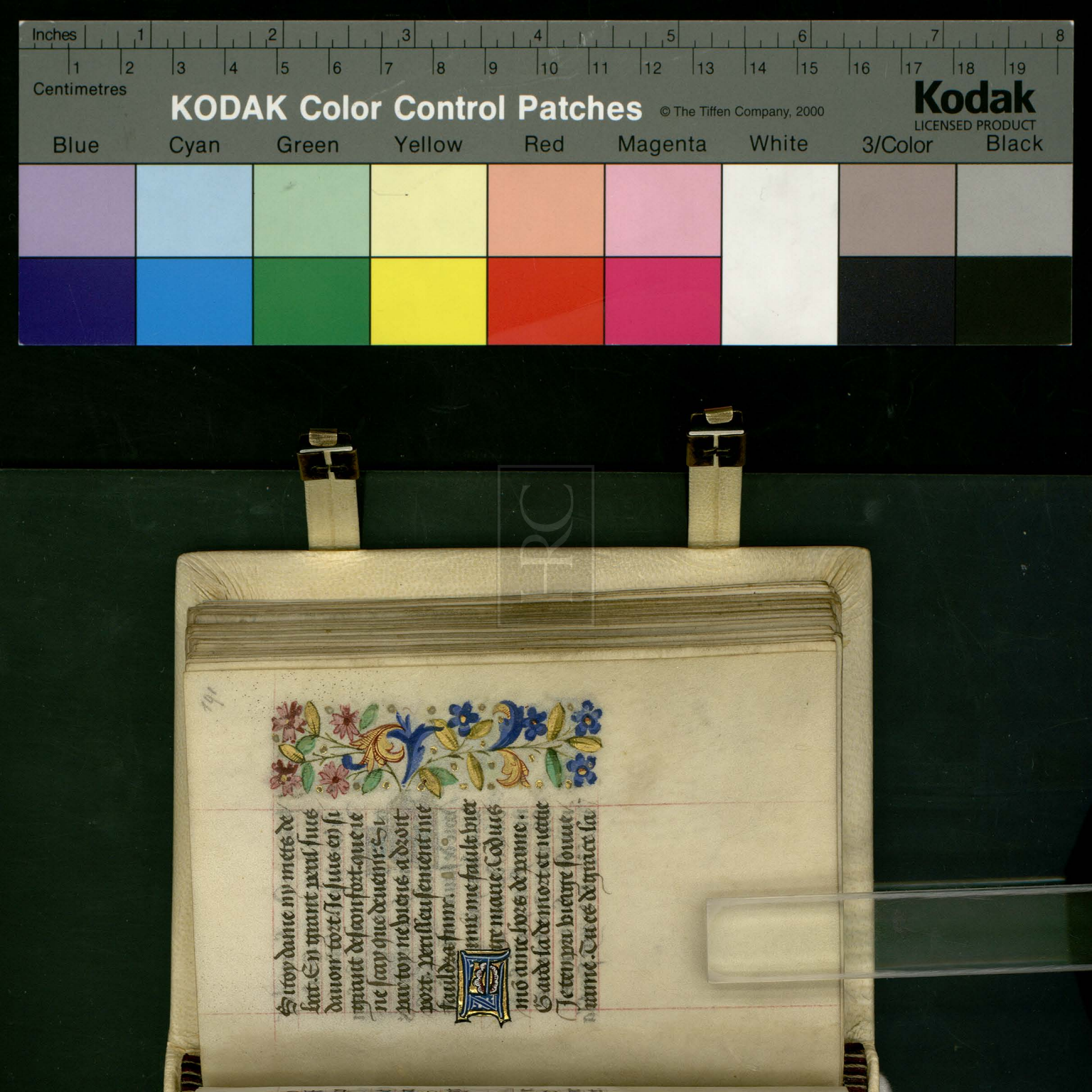

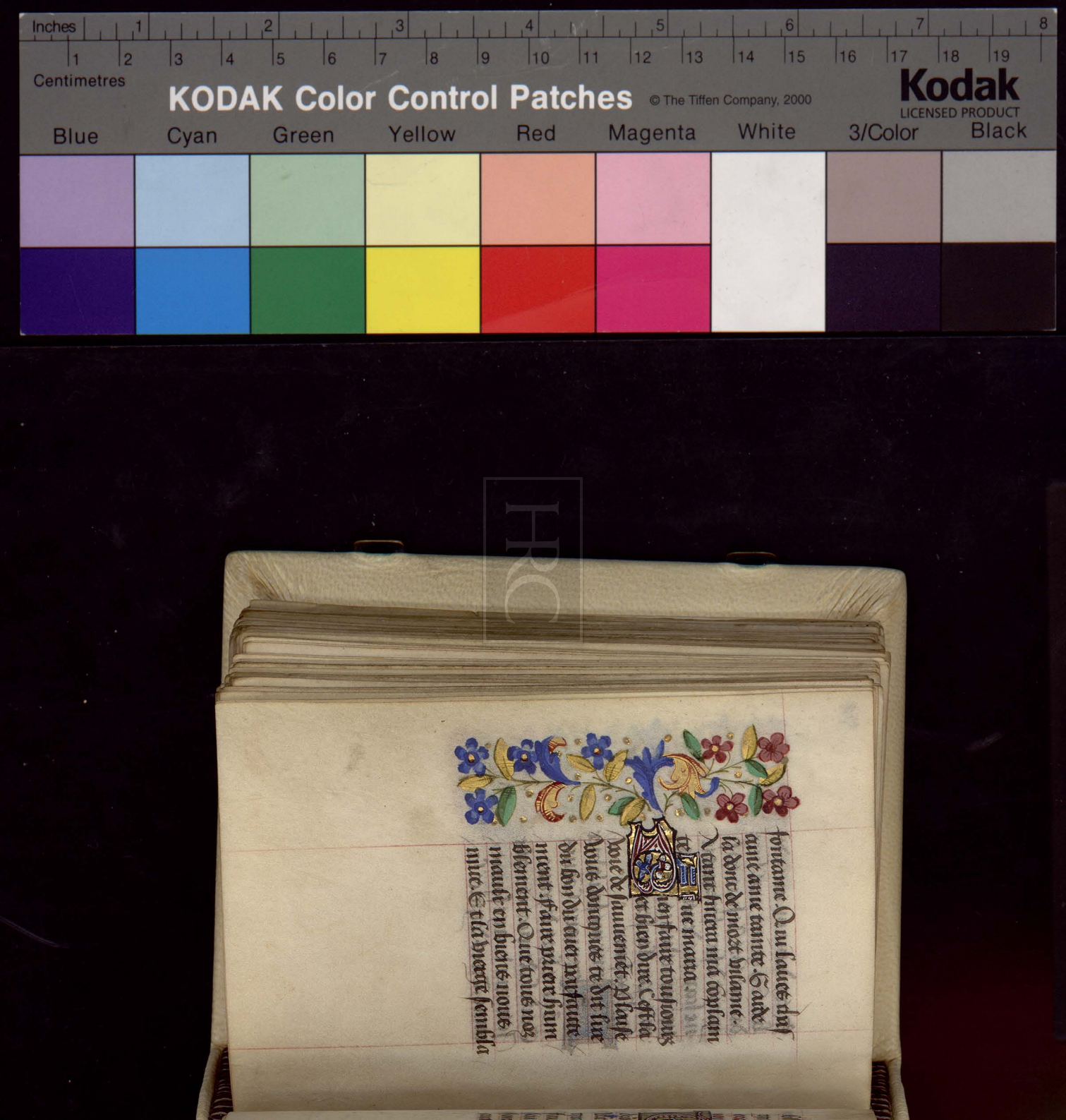

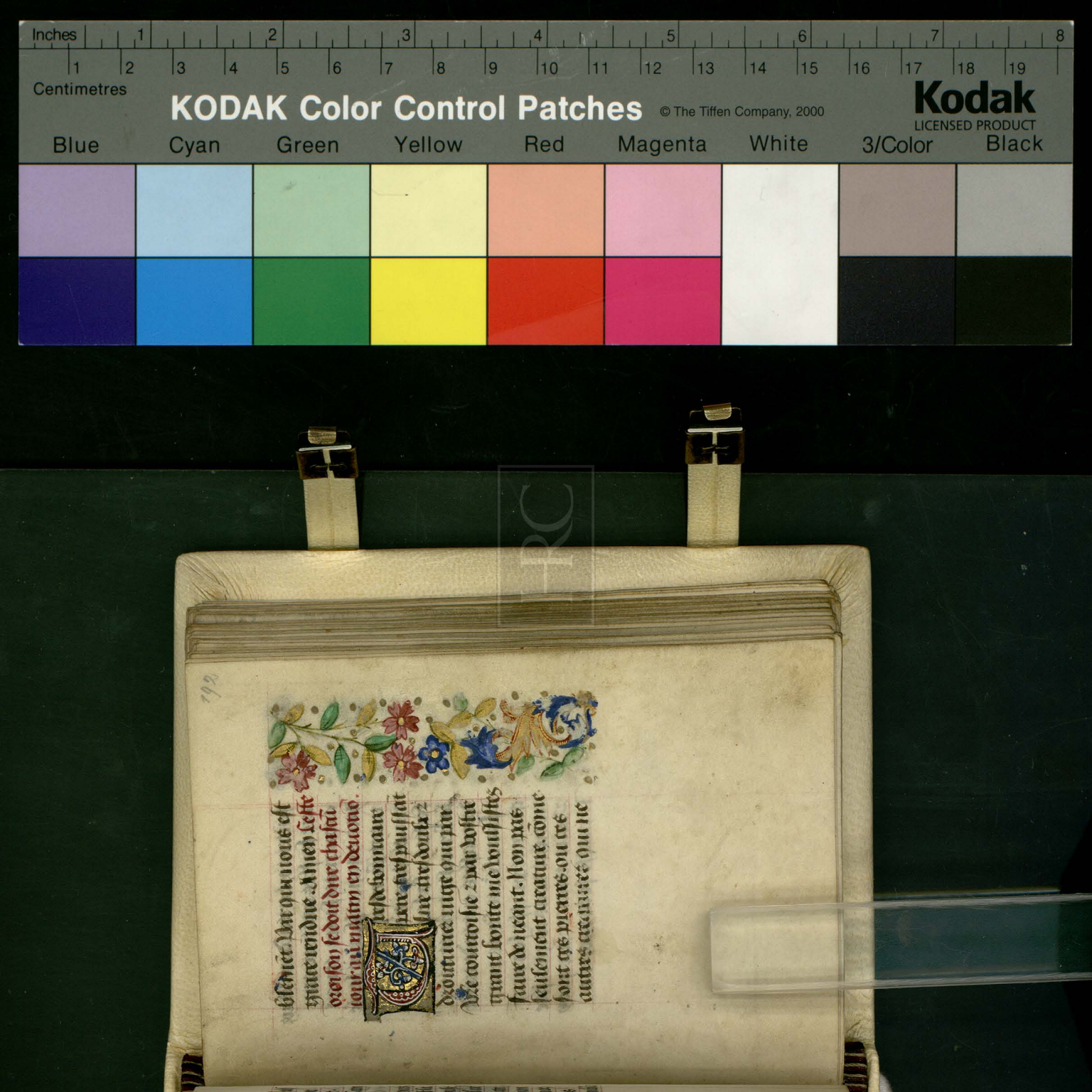

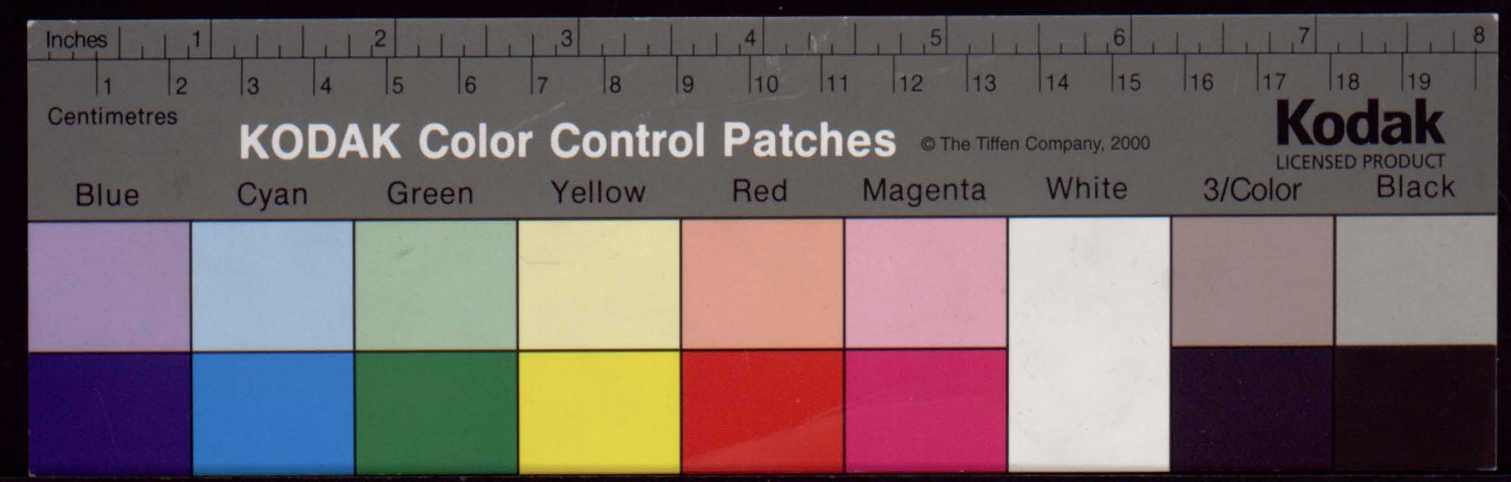

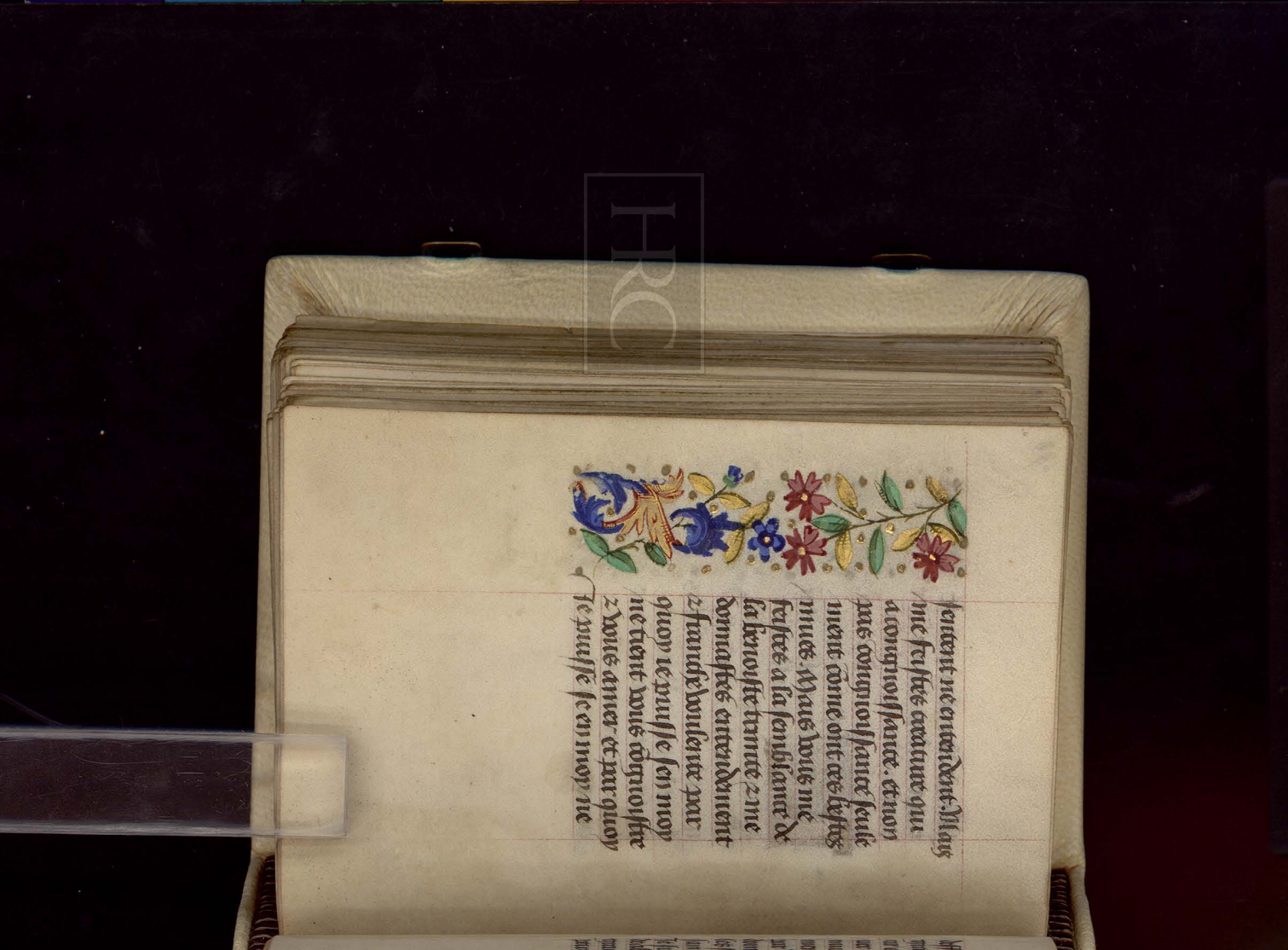

sentent ne entendent. Mais
me feistes creature qui
a congnoissance. et non
pas congnoissance seule
ment cõme ont ces bestes
mues. Mais vous me
feistes a la semblance de
la benoiste trinite ⁊ me
donnastes entendement
⁊ franche voulente par
quoy ie puisse sen moy
ne tient vous cõgnoistre
⁊ vous amer et par quoy
Je puisse se en moy ne

deffault a laide de vostre
grace mō sauuemēt que
rir et pourchasser ⁊ esche
uer et fouir ce qui mest
musible a mon sauue
ment. Tresdoulx sire q'
par vr̄e doulceur mauez
donne grace de receuoir
les sains sacremens de
sainte eglise ⁊ par quoy
Je suis oste du pouoir du
deable ⁊ mis en espicial
grace la ou nul ne me
peut nuyre tant cōe ie

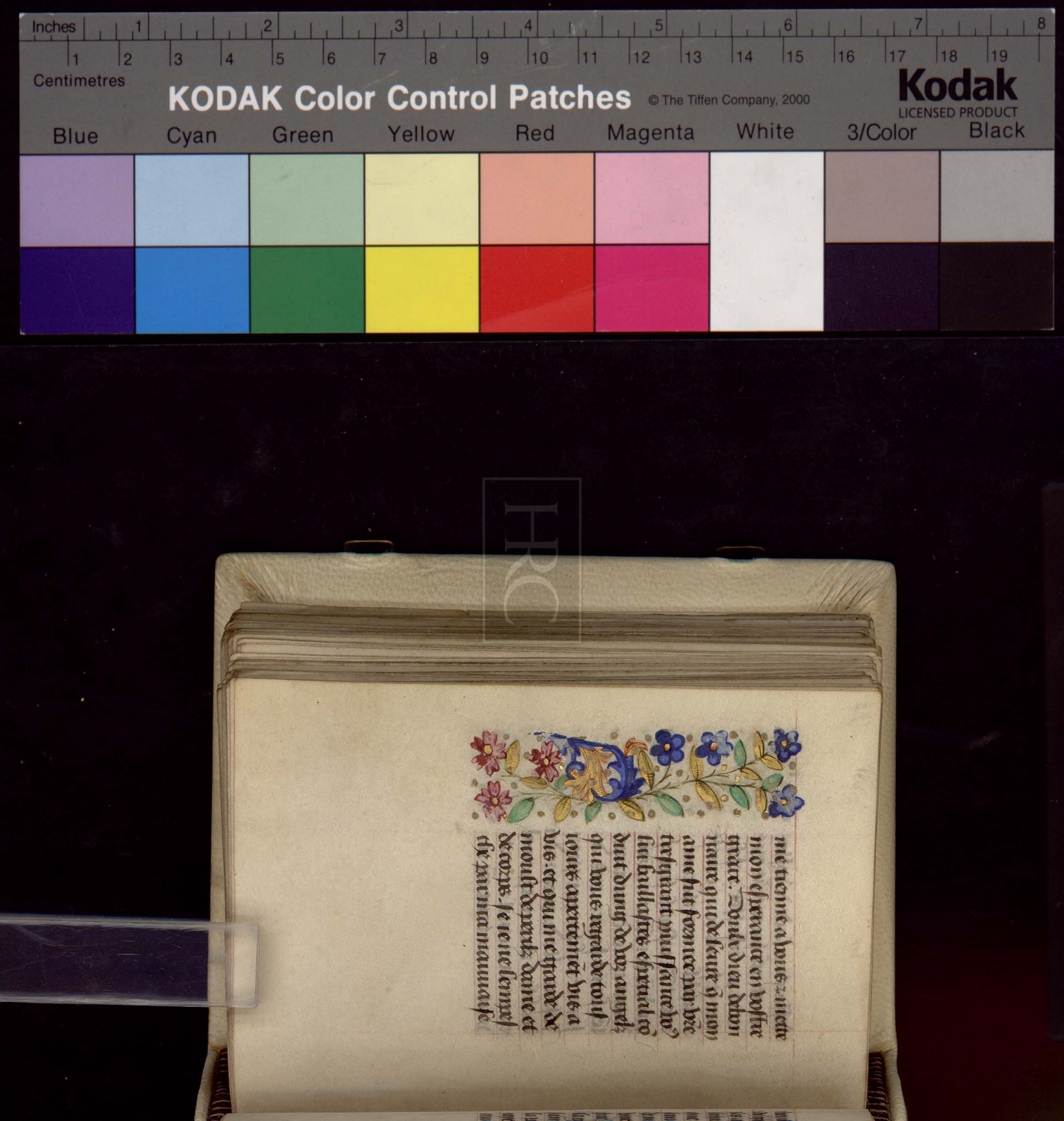

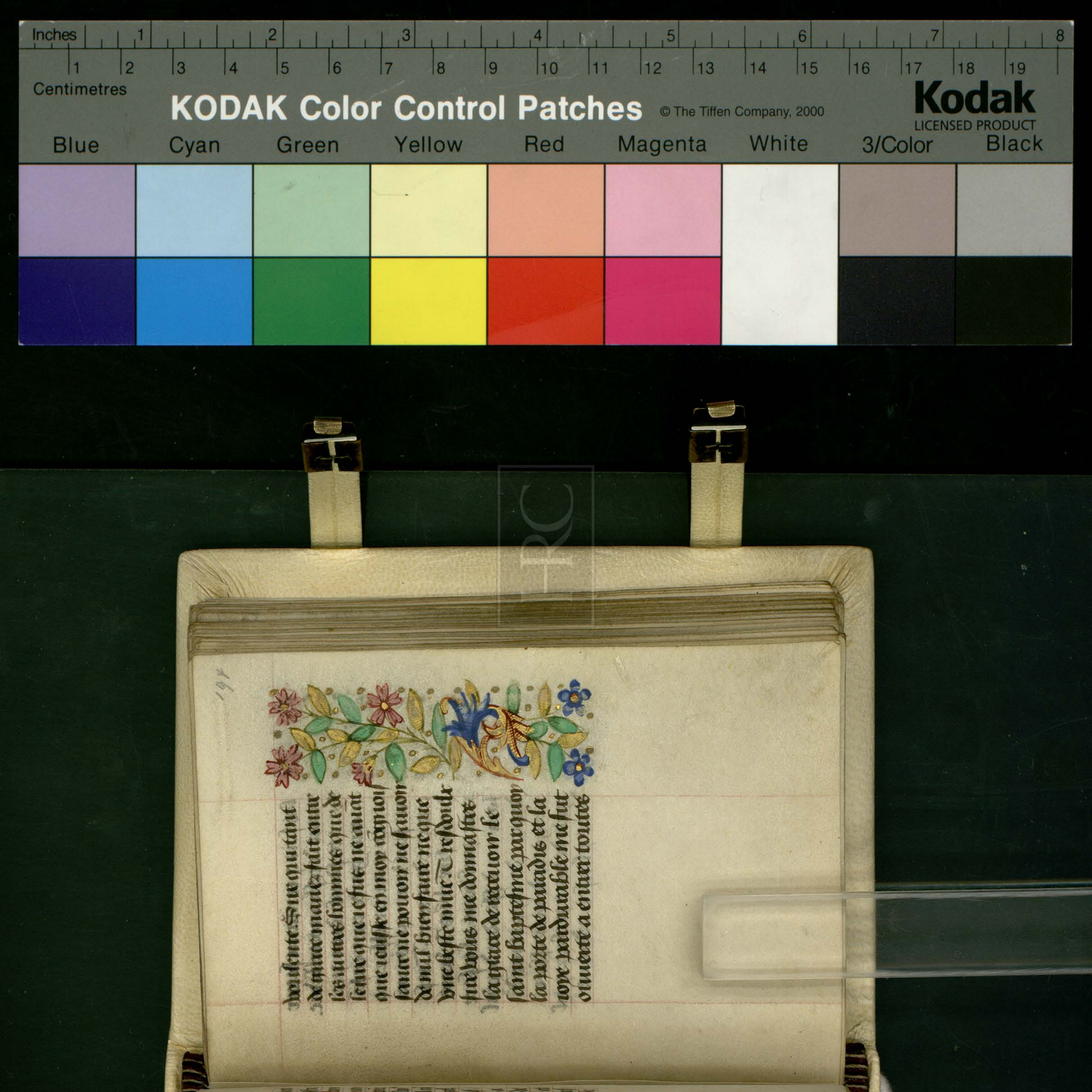

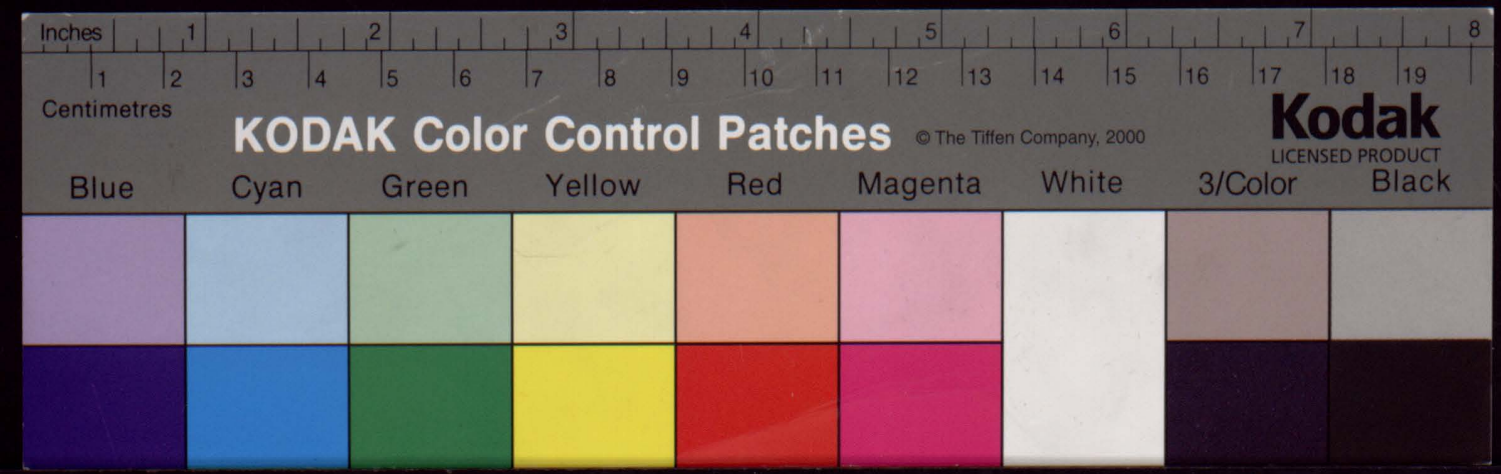

les fois que mame se par
tiroit de ceste mortelle vie.
Sire tresdoulx dieu qui
mauez garde en menfa
ce ⁊ en ma ieunesse ⁊ ma
uez fait venir au cōman
cement de ce iour. Tres
doulx sire ihūs Je vous
prie quil vous plaise ce
Jour me deffendre de peril
dame ⁊ de corps et me do
nez grace de moy eslon
gner de tous pechez ⁊ quil
vous plaise a ordonner

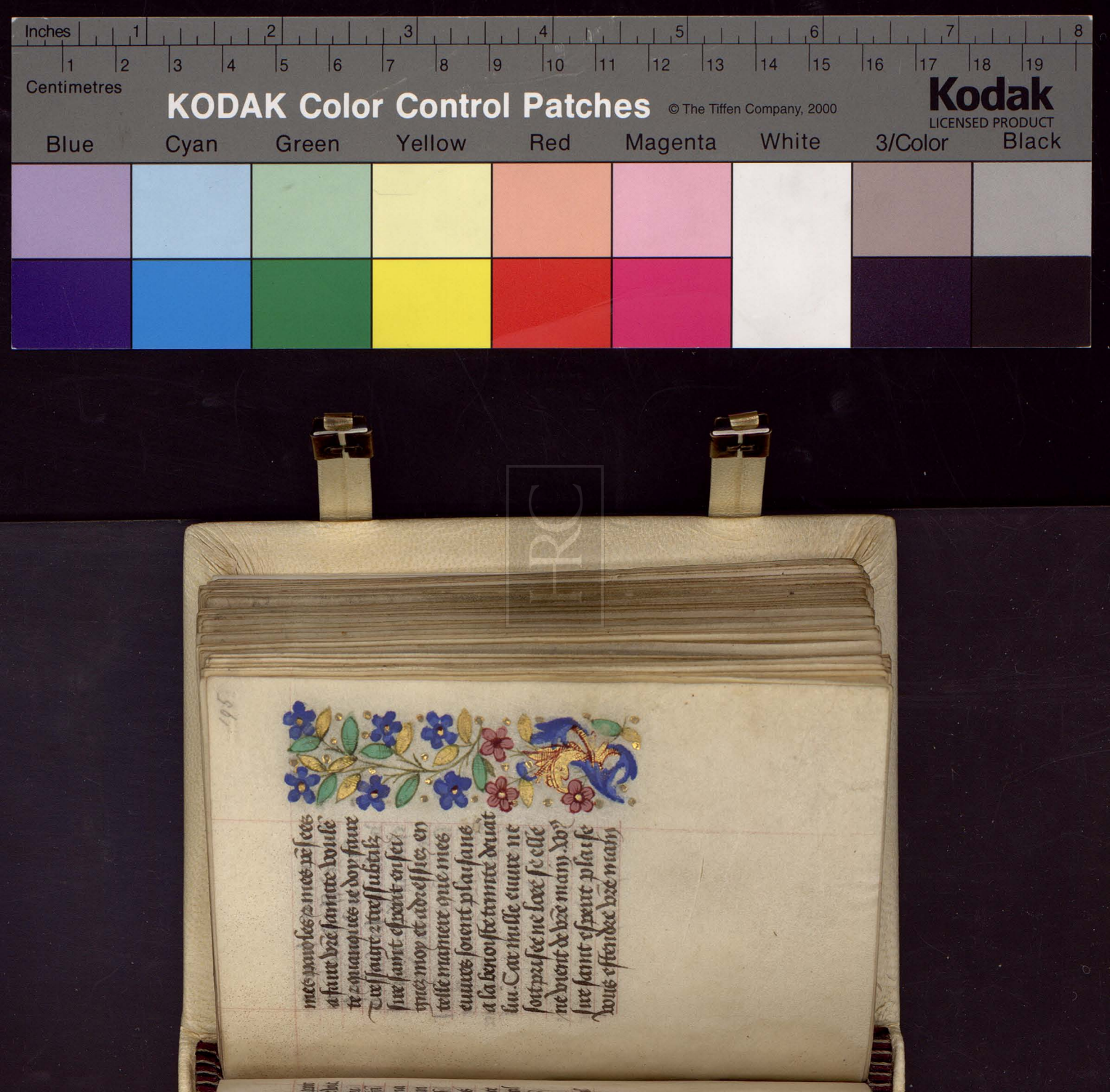



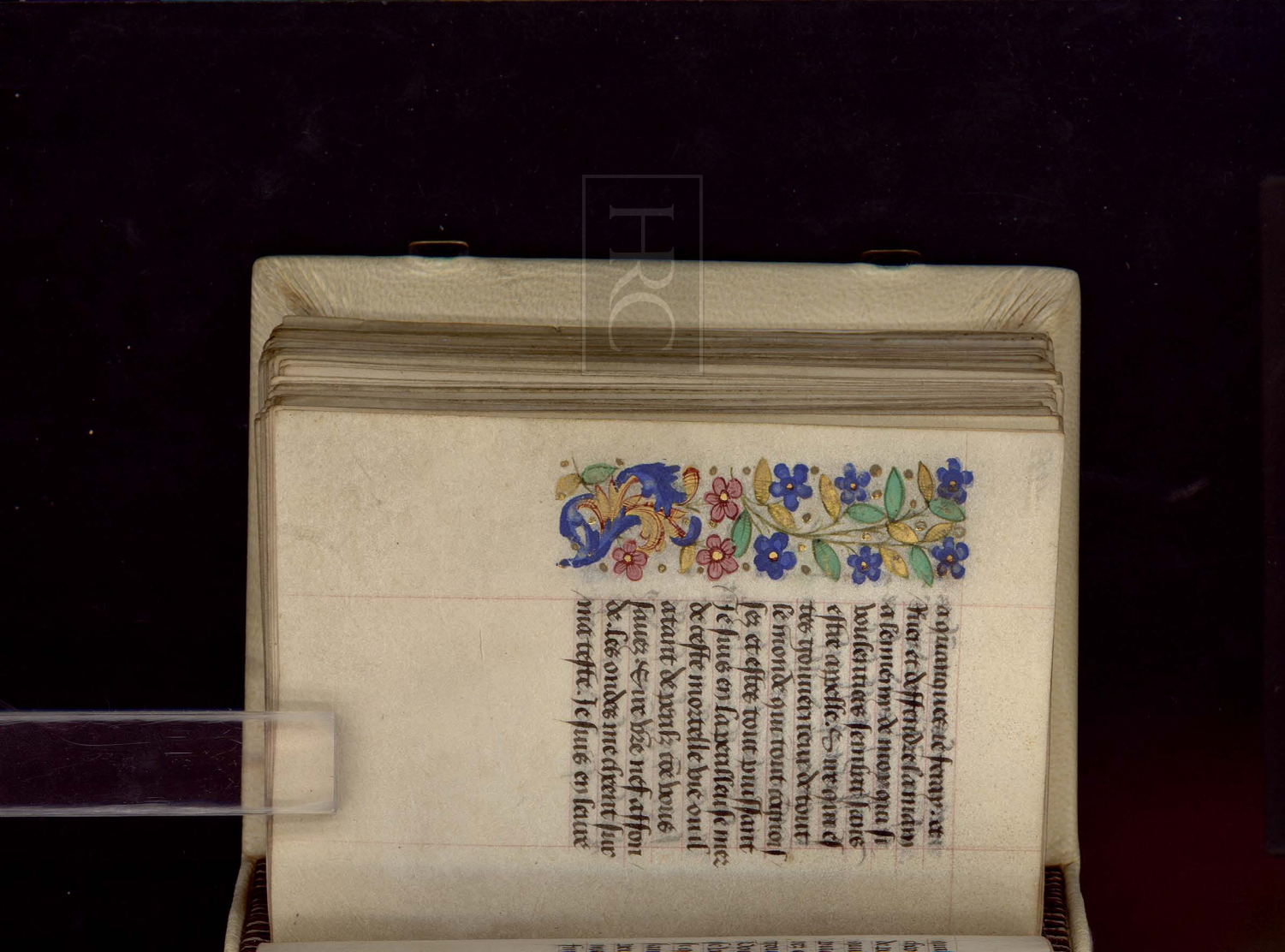

a quanques ie feray. et
ruer et deffendre la main
a lennemy de moy qui si
voulentiers sembrat sans
estre appelle. Sire qui es
tes gouuerneur de tout
le monde qui tout cognois
sez et estes tout puissant
Je suis en la perilleuse mer
de ceste mortelle vie ou il
a tant de perilz cõe vous
sauez. Sire vr̃e nef affon
de. les ondes me cheent sur
ma teste. Je suis en leure

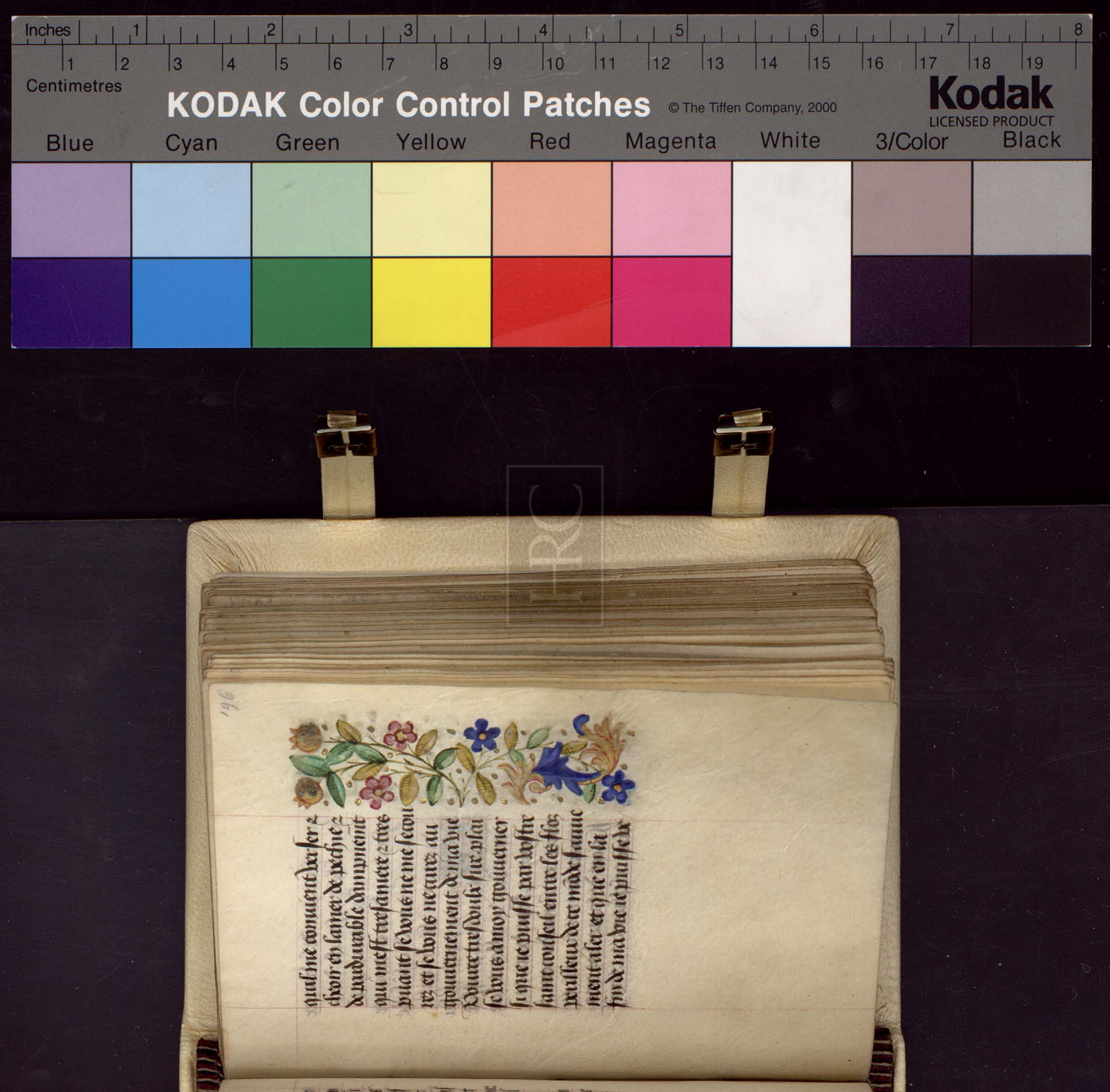

mir a seur port de la vie par
durable. Tresdoulx dieu
me vueillez octroier qui
estes vng dieu en trois per
sonnes. amen. Oroisō belle
z deuote a nr̄e ss̄r ihūcrist.

Glorieux pere tout sai
chant tout puissāt
z tout bien vueillant. loez
et graciez soyez vous en
tous vos cōmendemens z
toutes bonnes euures et
ssuices de toutes voz crea
tures celestiennes z terres

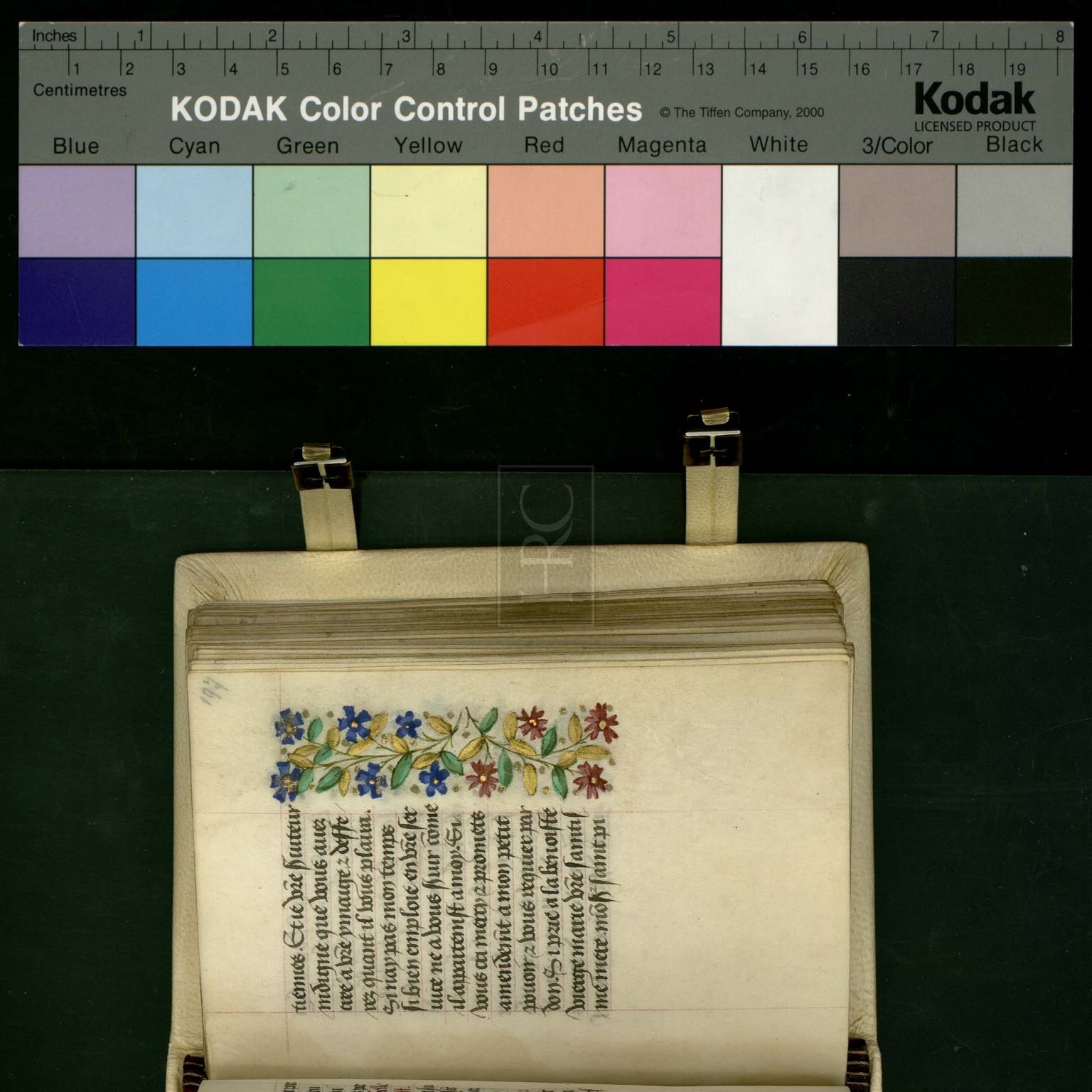

tiennes. Et ie vr̄e ſeruiteur
indigne que vous auez
cree a vr̄e ymaige ⁊ deffe
rez quant il vous plaira.
Si nay pas mon temps
si bien emploie en vr̄e ser
uice ne a vous ſeruir cōme
il appartenist a moy. Si
vous cri mercy ⁊ promets
amendemēt a mon petit
pouoir ⁊ vous requier par
don. Si prie a la benoiste
vierge marie vr̄e saintis
me mere. mōſ̄r saint pi

HRC

ere ſamt pol. ſamt iehan
baptiſte. ſamt iehan eua
geliſte. ſamt iagues ſamt
mathieu. ſamt xpofle.
ſamt ſebaſtien. ſamt eloy
ſamt lienart. ſamt eſtie
ne. ſamte marie magde
lene. ſamte ſzatherine.
ſamte elizabeth. ſamte
ſuſanne. a tous ſains et
a toutes ſaintes. que ilz
vous vueillent prier vo⁹
moy que vous de toutes
mes deffaultes me vueil

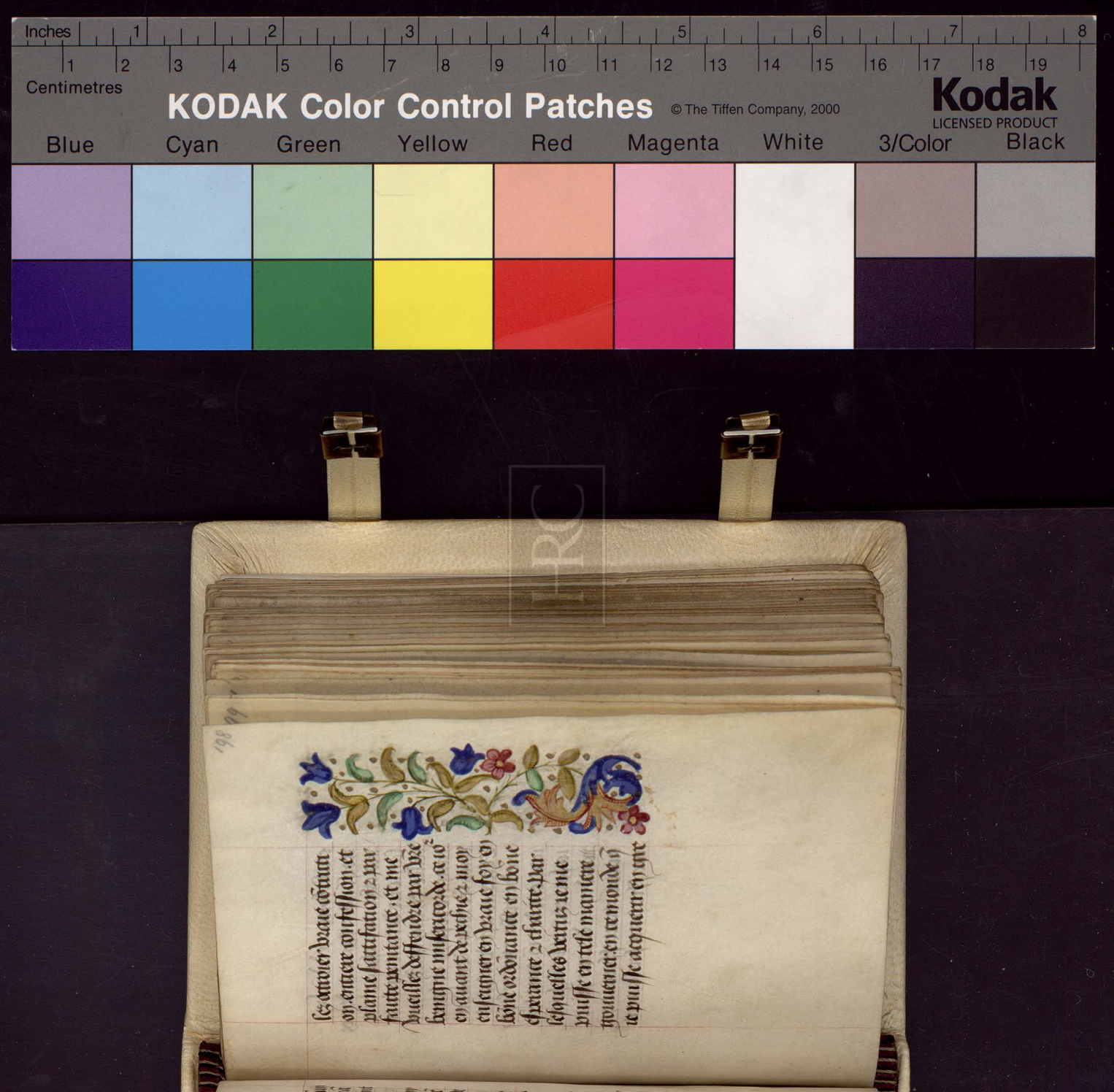

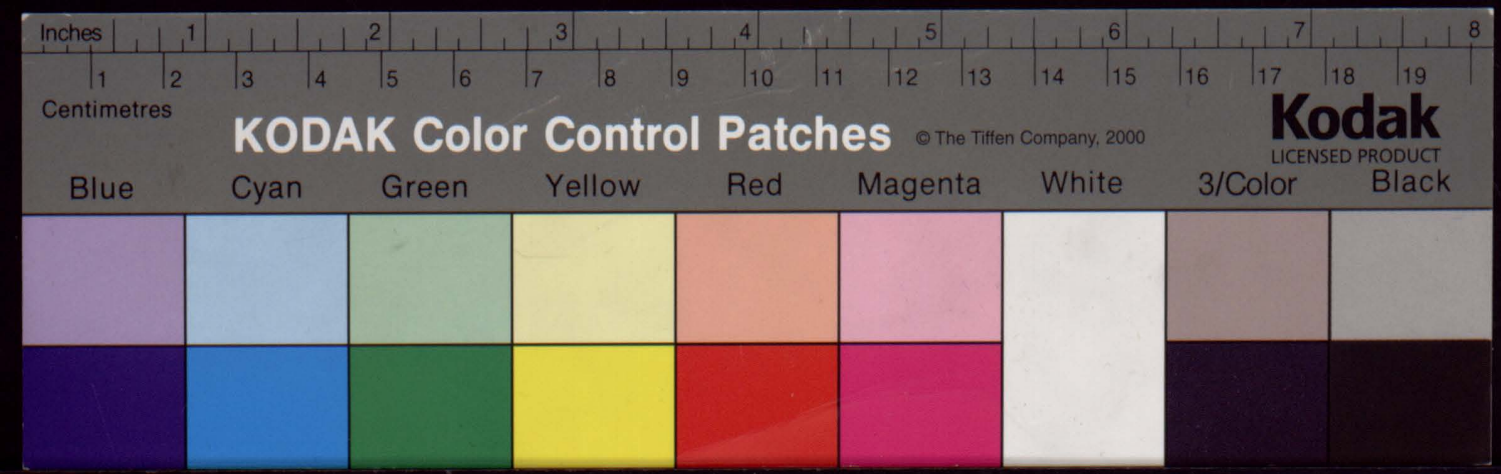

et a la louenge de vr̄e be
noist nom lamour de mes
prouchains ⁊ especialm̄t
lamour de tous ceulx et
celles en qui garde ⁊ com
paignie ie suys et seray
tous les iours de ma vie.
Et apres ceste vie vous
me vueillez octroier le sau
uement de mō ame. Et
ia soit ce que ie ne soye
pas digne de prier pour
autrui. toutesfois ie qui
maffie tant seulement



en vr̄e misericorde qui ē
si grande. fais a vous
mesmes ceste priere pour
tous ceulx et pour toutes
celles a qui ie suis tenu
pour quelque cause que
ce soit. Et que tous ceulx
et toutes celles qui tres
passez sont ou quāt ilz
trespasseront puissent
venir a la gloire de para
dis. A la quelle gloire
nous maint le pere ⁊ le
filz et le saint esperit.

HRC


Inches
Centimetres
KODAK Color Control Patches
© The Tiffen Company, 2000
Kodak
LICENSED PRODUCT
Blue
Cyan
Green
Yellow
Red
Magenta
White
3/Color
Black

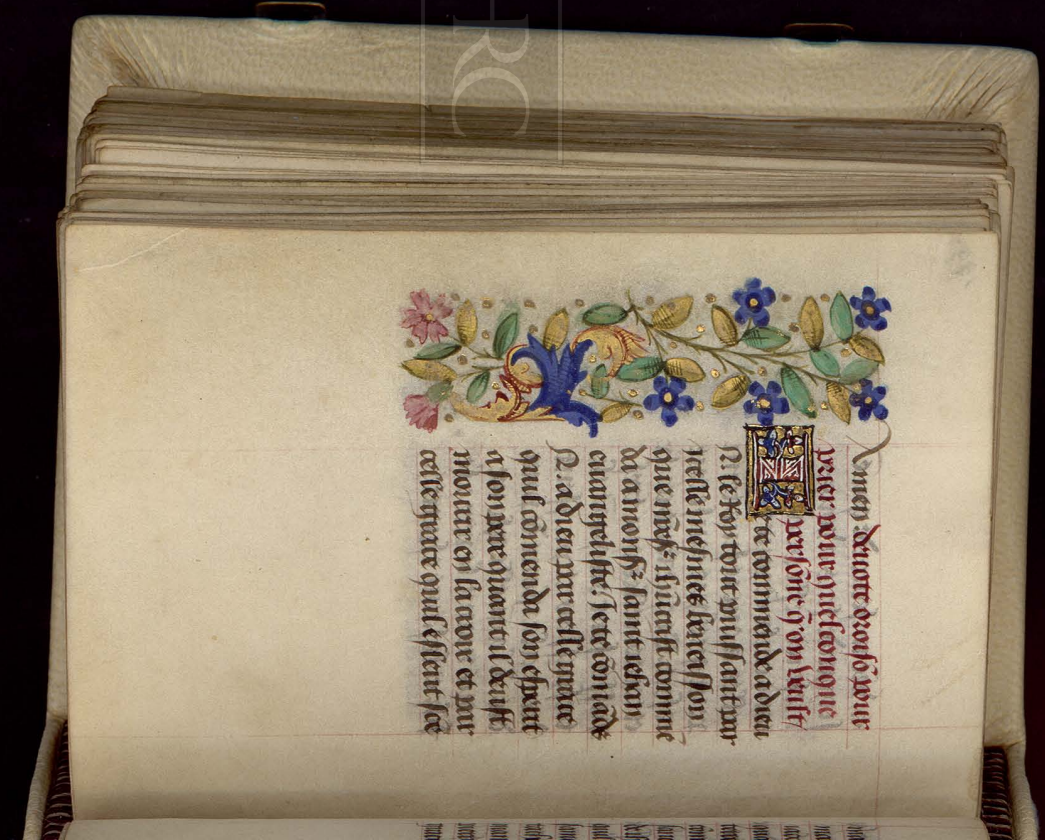

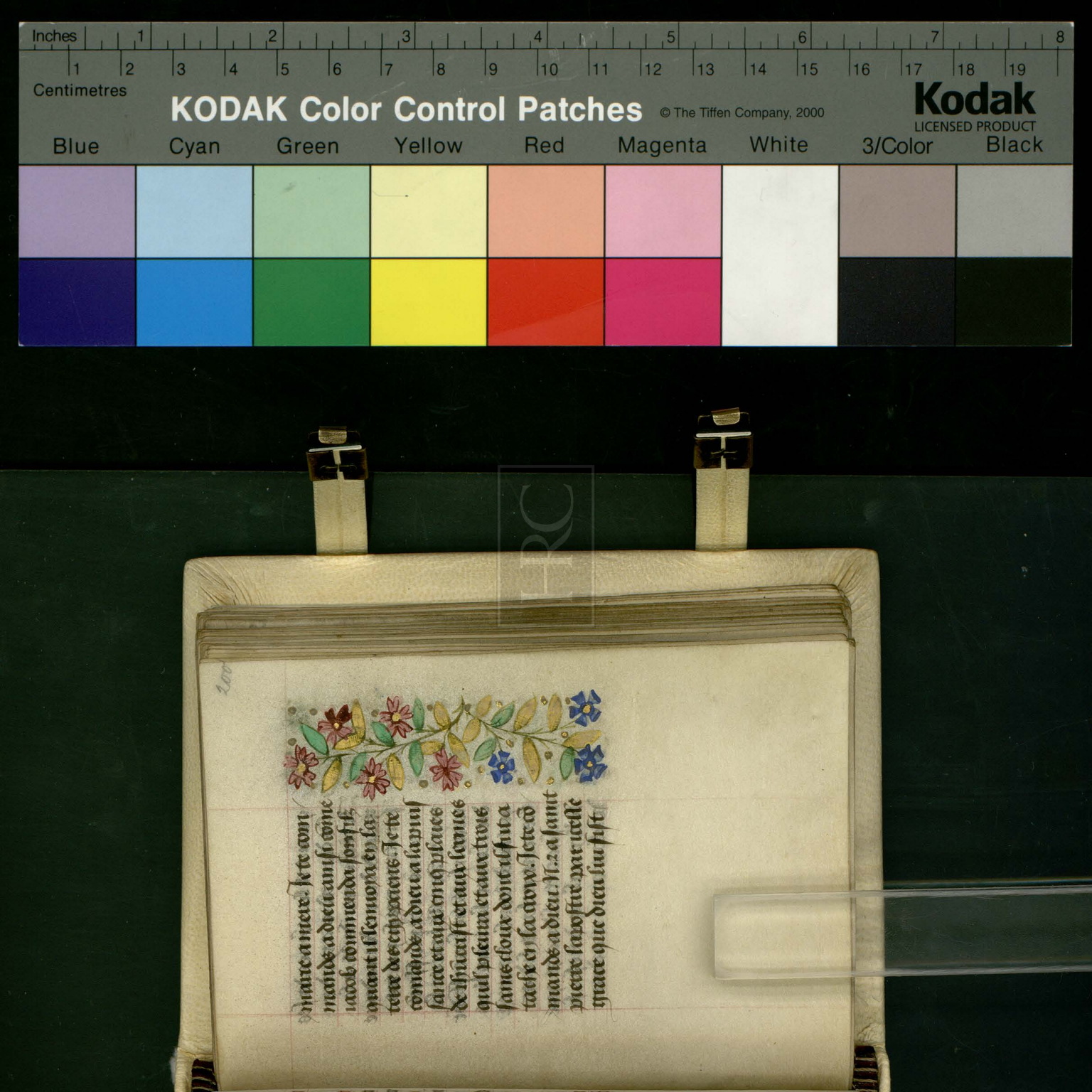

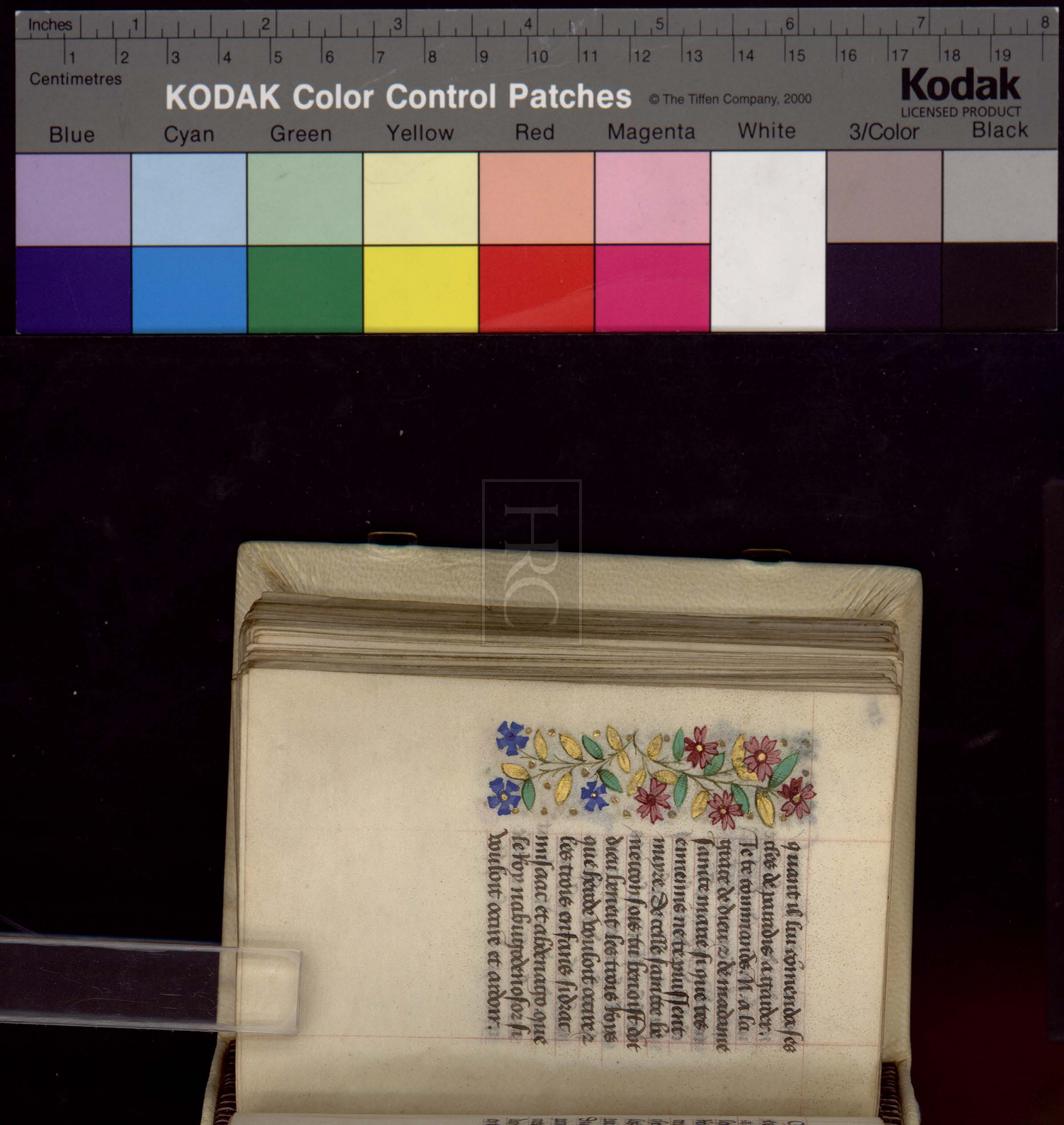

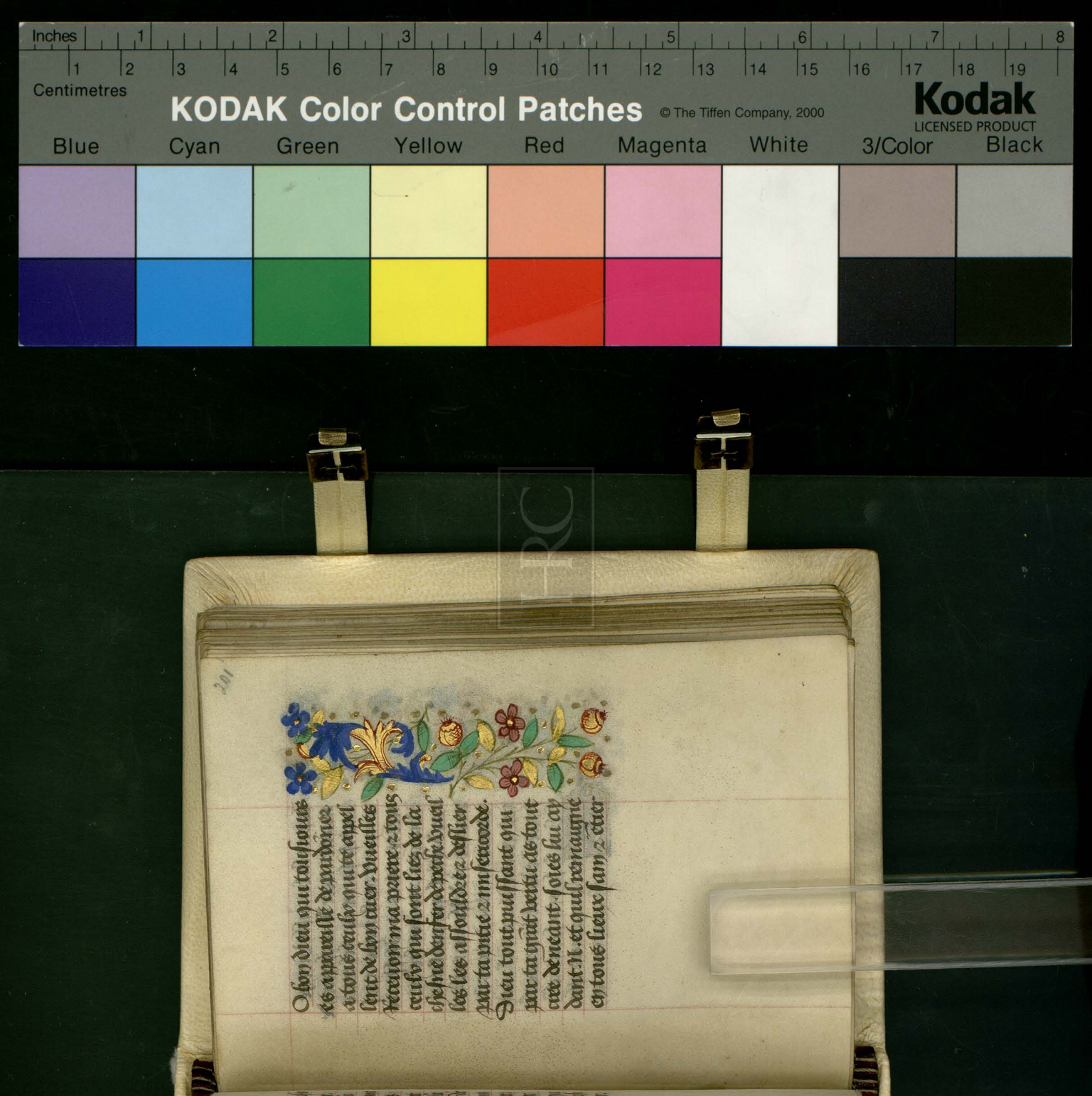

O bon dieu qui tousiours
es appareille de pardõner
a tous ceulx qui te appel
lent de bon cuer. Vueilles
receuoir ma priere et tous
ceulx qui sont liez de la
chesne denfer de peche. Vueil
les les assouldre et deslier
par ta pitie et misericorde.
Dieu tout puissant qui
par ta grãt vertu as tout
cree deneant. soies lui ay
dant. N. et quil remaigne
en tous lieux sain et ẽtier

HRC

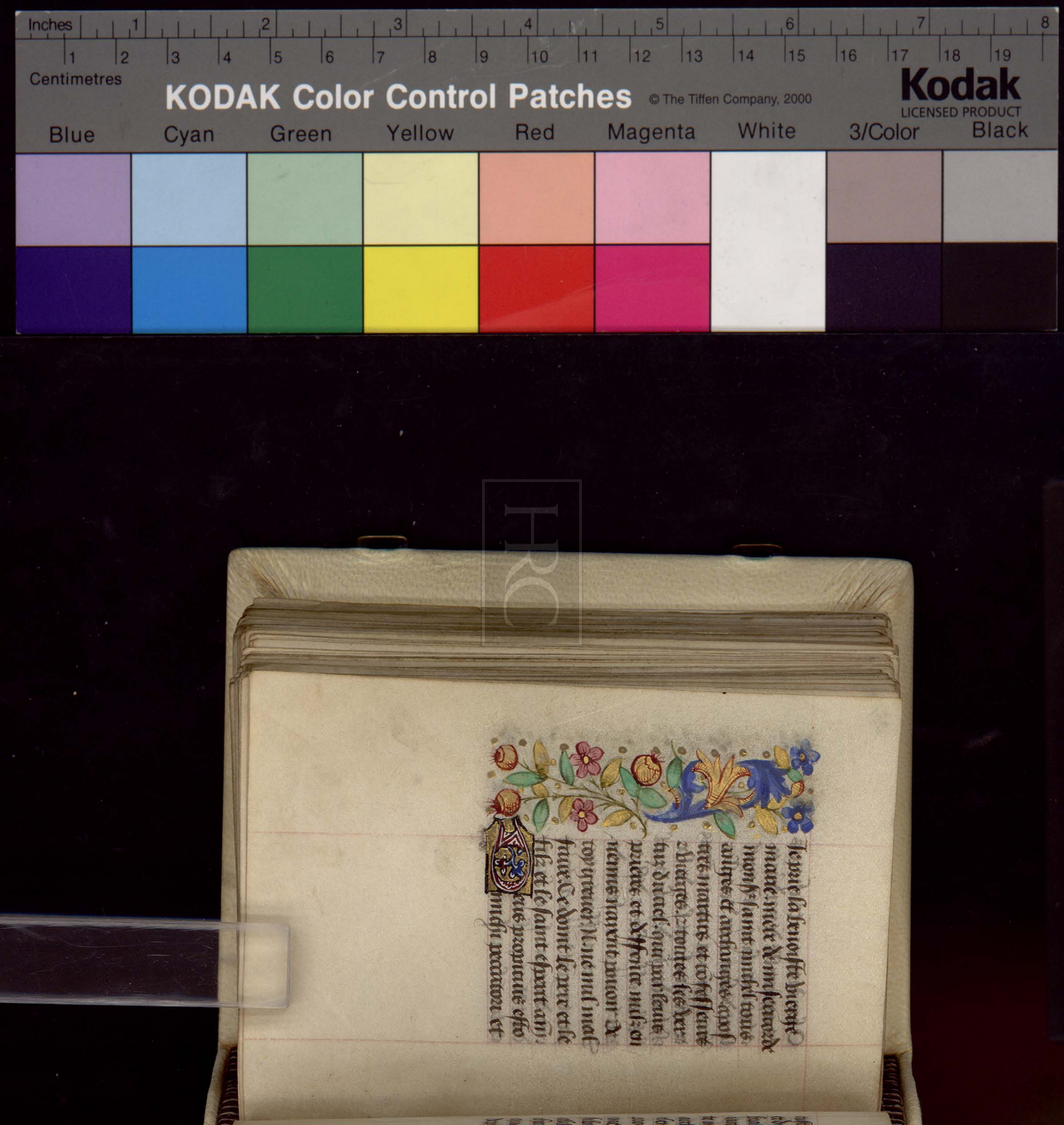

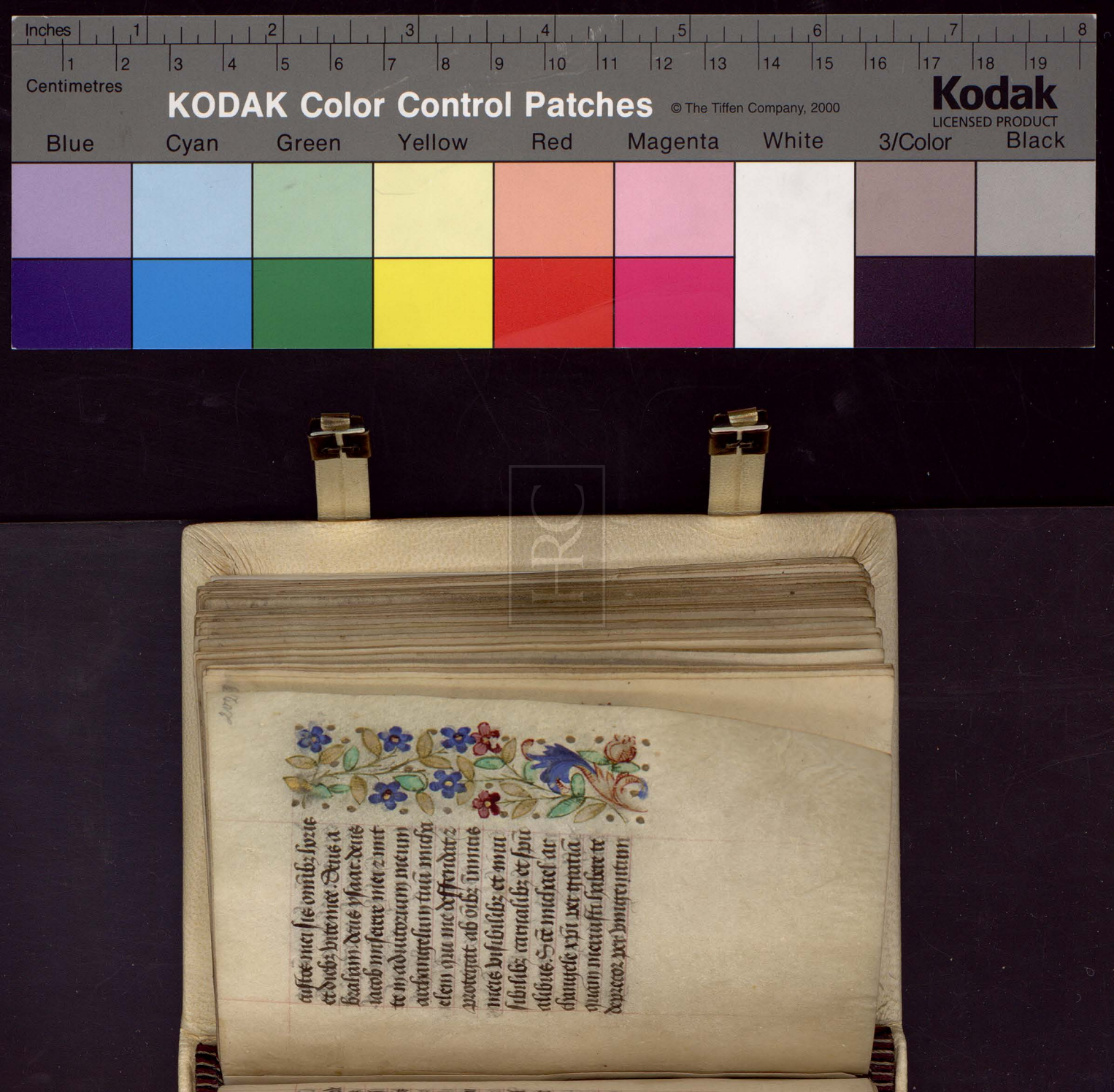

dnm̄ nr̄m ihm̄ xp̄m ut
eripias me hodie a malo
et a periculo mortis. Sc̄e
michael. sancte gabriel.
sancte raphael. om̄s san
cti angeli et archangeli
dei succurrite michi pecca
trici. Precor vos o̅s virtu
tes celorum vt michi detis
auxilium q̄ nullus mi
nicus c̄odempnare me
possit nec in via nec in
domo nec extra domum
nec in aqua nec in igne

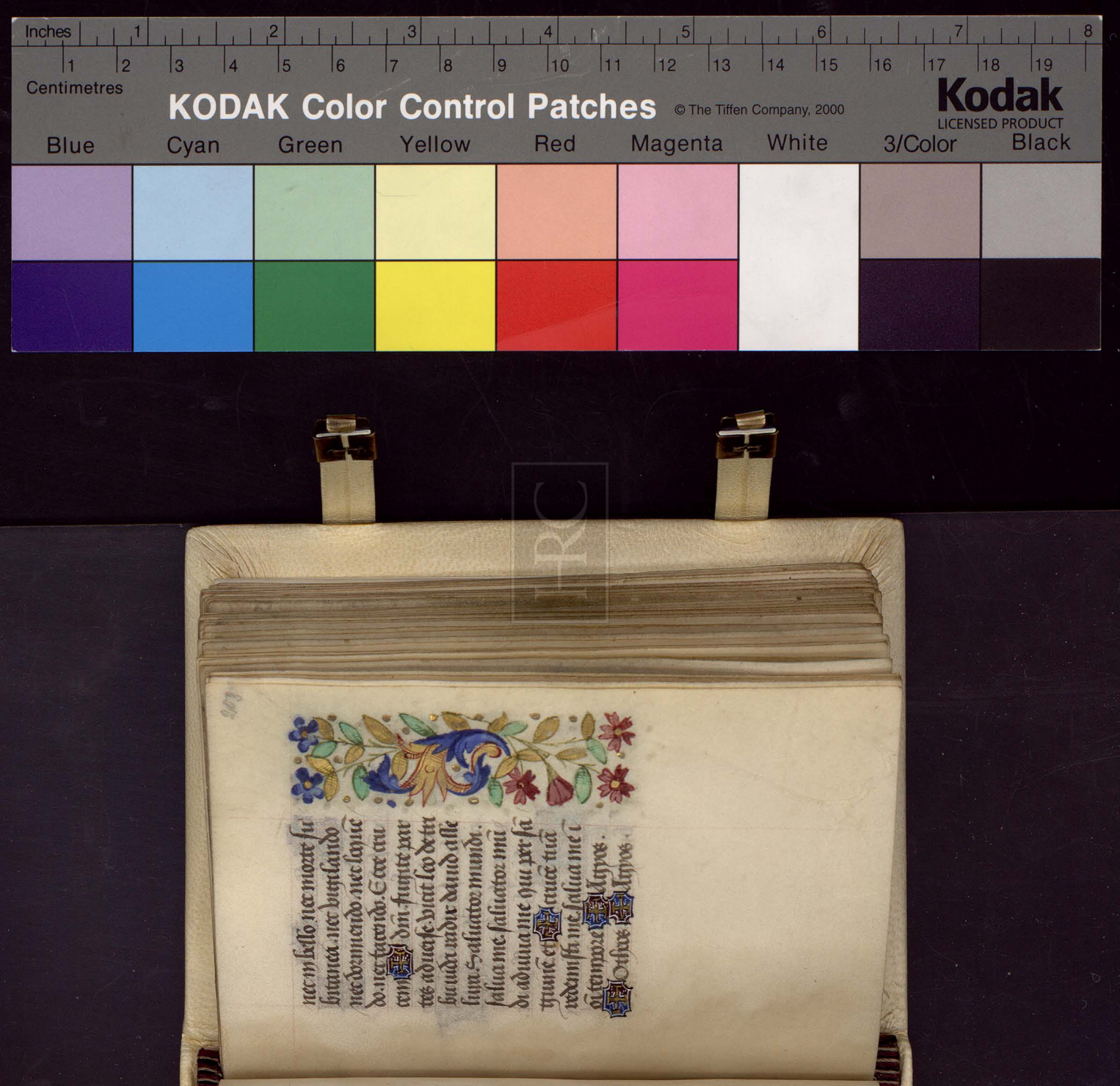

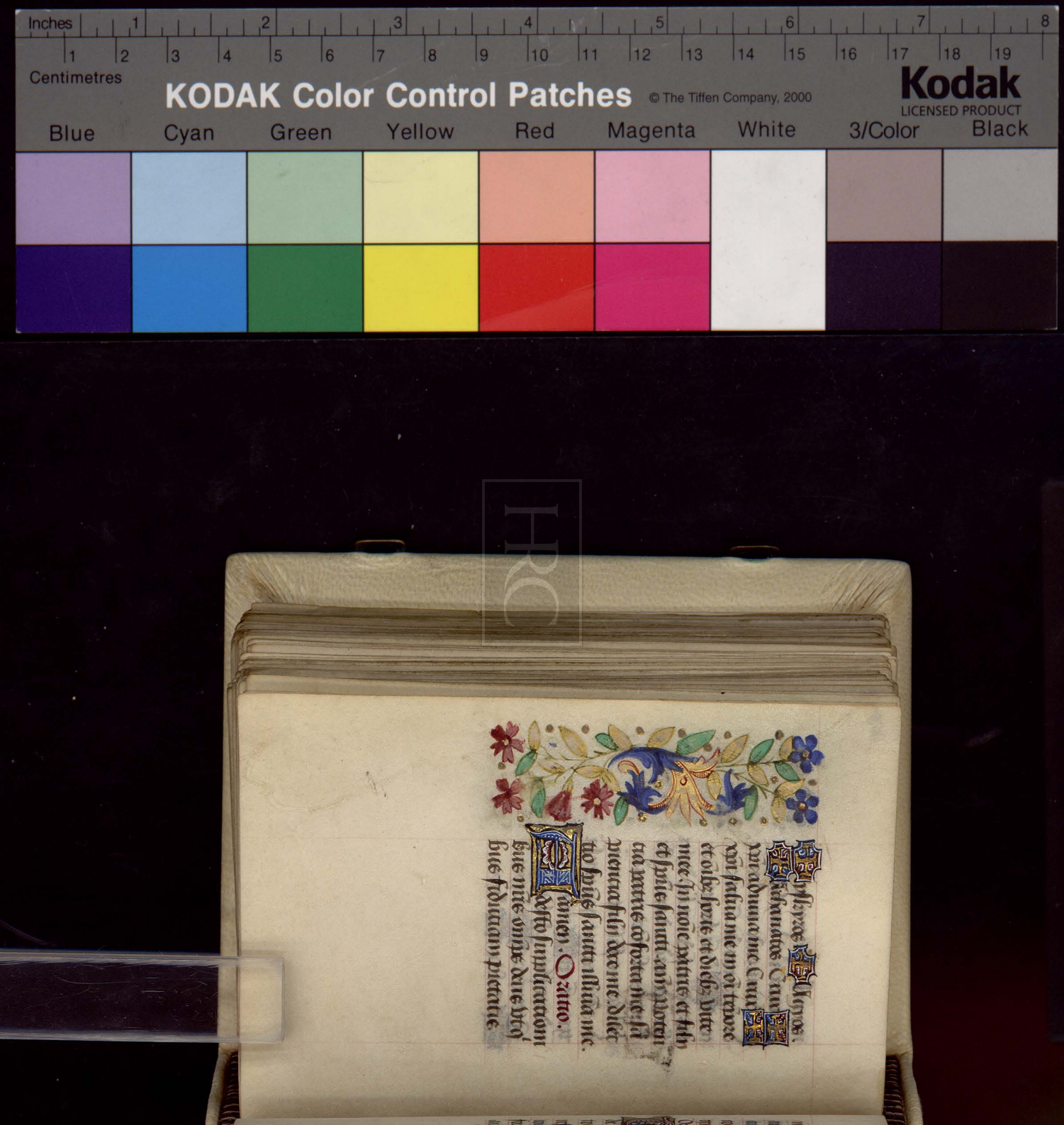

Lyskyros Agyos.
Lachanatos Crux
xpi aduuia me. Crux
xpi saluia me in oi tepore
et oibz horis et diebz vite
mee. In noie patris et filij
et spus sancti. am. Poten
cia patris coforta me: sa
pientia filij doce me. dilec
tio spus sancti illuia me.
Amen. Oratio.
Adesto supplicationi
bus nris omps deus vtq
bus fiduciam pietatis.

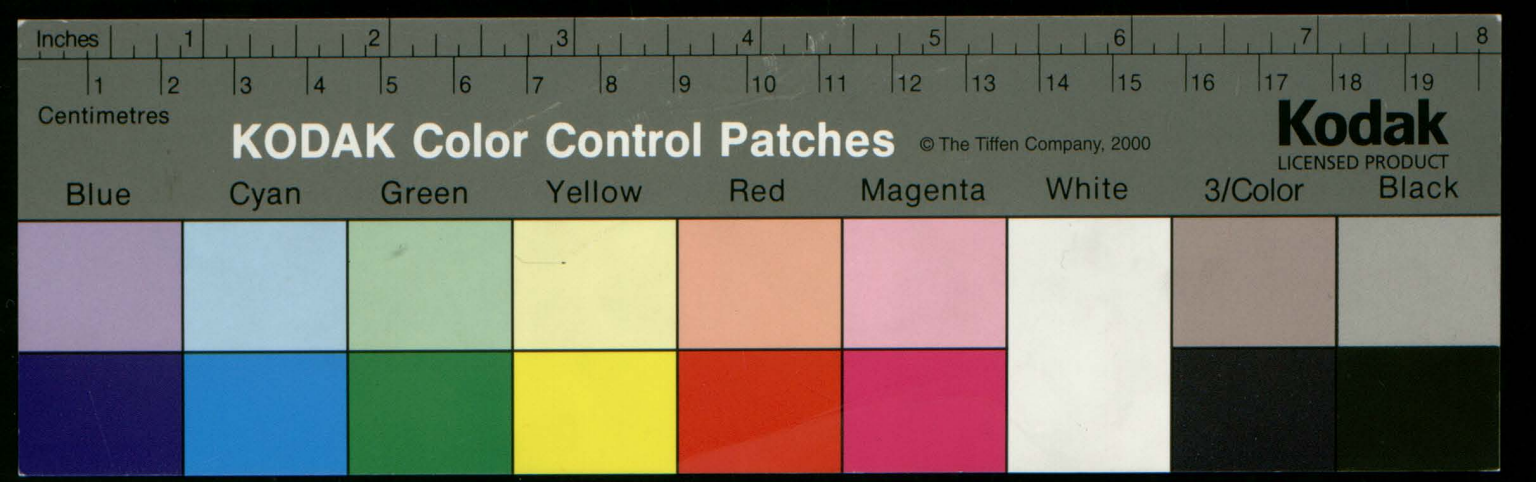



indulges intercedente be
ata dei genitrice maria
cum oibus sanctis tuis
consuete mie tribue beni
gnus effectum. per xpm.

Oroison a nre dame.

Tresdoulce pucelle
vierge marie mere
de ihucrist le vray dieu
tout puissant. qui estes
refuge ⁊ consolatio et re
confort de tous les desco
fortez aide ⁊ deffenderresse
aux pouures pecheurs co

tre toutes temptations
et les gardes de tous pe
rilz ⁊ de toutes tribulati
ons par vr̄e grant doul
ceur et debonnairete vueil
lez mon cuer et mō ame
visiter enseigner et adre
cer es temptations de
ceste douloureuse vie q̄
forment me guerroient
en moult de manieres.
lesquelles par moy ie ne
puis escheuer sans vr̄e
aide. Hee tresglorieuse

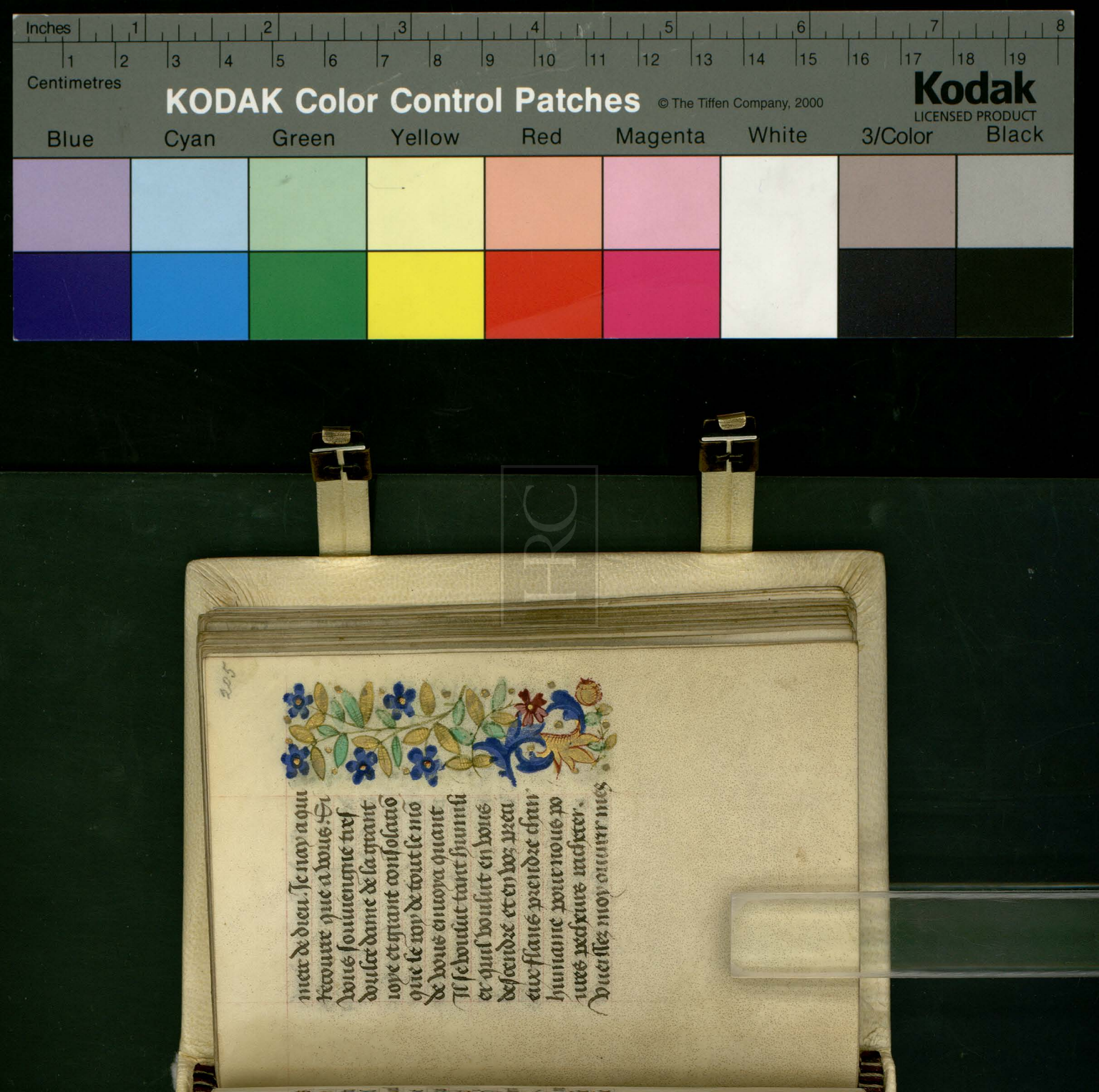
Inches
Centimetres
KODAK Color Control Patches
© The Tiffen Company, 2000
Kodak
LICENSED PRODUCT
Blue
Cyan
Green
Yellow
Red
Magenta
White
3/Color
Black

oreilles de bre grant doul
ceur et escouter les prieres
de moy pouure pecheur Car
doulce dame se vouslut po²
les pecheurs en vous se
bergier le filz de dieu le
pere. par quoy vous estes
chambre de la sainte tri
nite. Car doulce dame a
vous appartient estre ad
uocate aux pouures peche²s
et pecheresses. Et pouure
ie me tiens a vous et me
mets en la benoiste garde

HRC

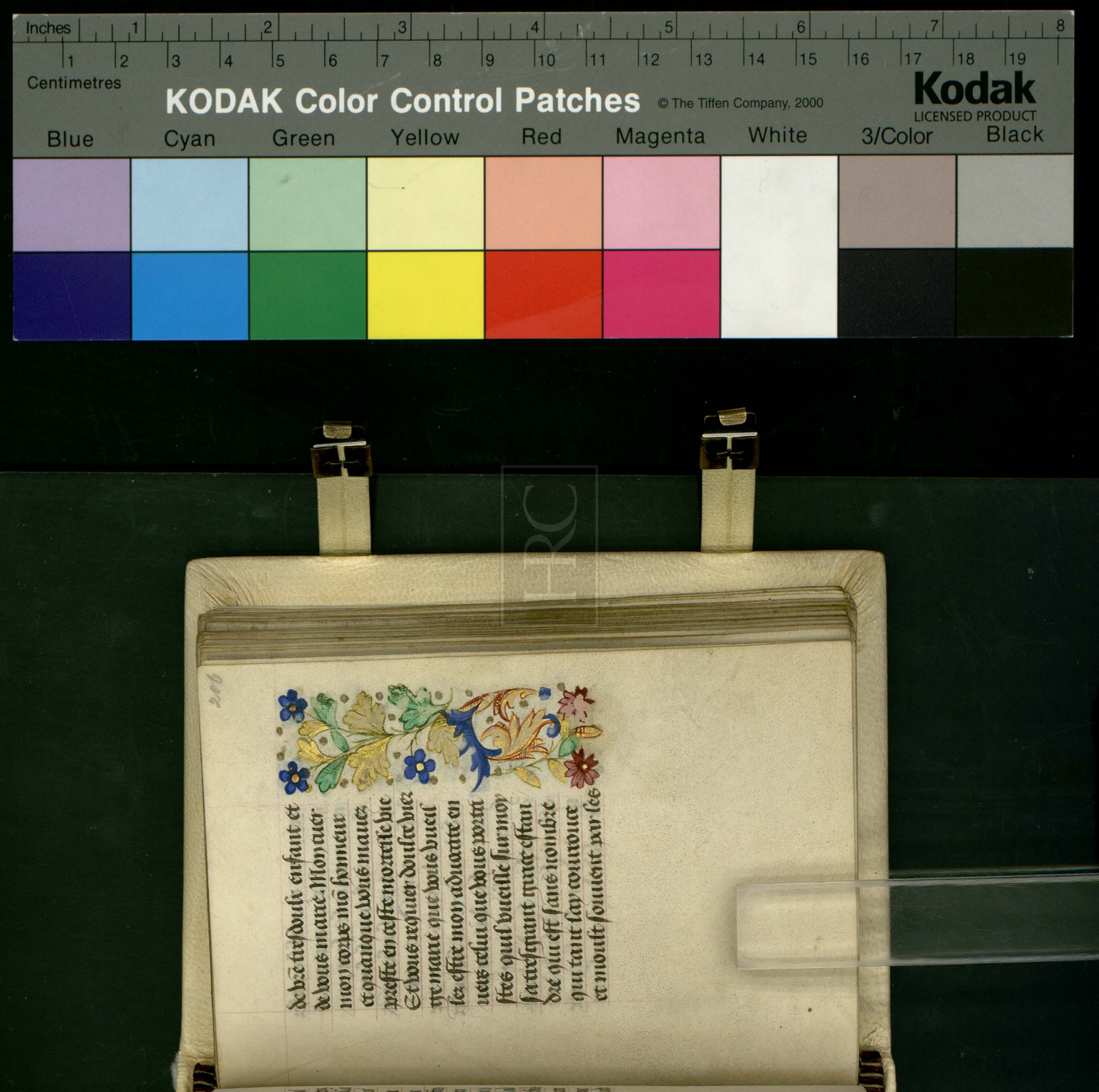

tresgrans et orribles pechez
que iay faiz quant iay re
gne en tous les sept pe
chez mortelz moult lon
guement par lenhortemt
de lennemy. A iointes
mains vous cri mercy. me
re de dieu de tous les pechez
que iay faiz ditz ou pen
sez en quelque maniere
que ce soit. Ha dãe vous
estes la fleur de liz de vir
ginite. dumilite la grace
la rose de doulceur lumi

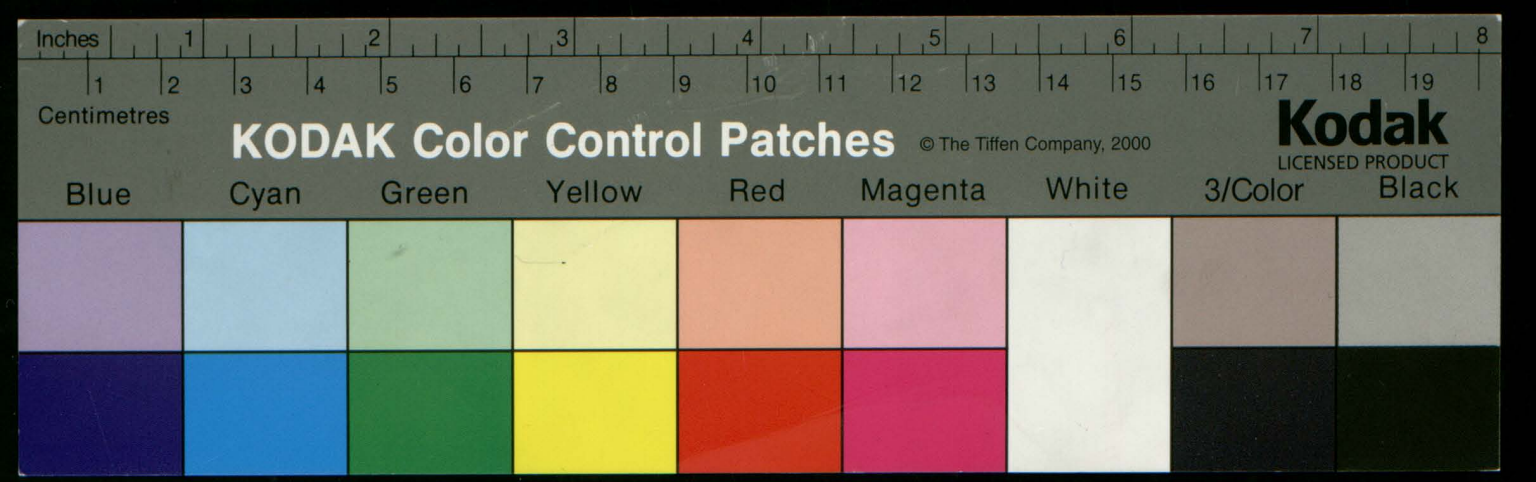



ere de toute clarte. Pour
quoy doulce dame vueil
lez mettre en mon cueur
toute purte. Affin que
de moy puisse oster toute
ordure et peche. Et vueil
lez mettre en moy par
faicte humilite. affin
que pour honneur. ne
pour choses terriennes
Je ne puisse perdre la
droicte voie dumilite. Et
vueillez moy enuoyer.
vr̄e grace que ie puisse

HRC

congnoistre parfautemēt
et amer de tout mō cueur
et de toute ma pensee mō
createur et congnoistre
les biens que vous mauez
faiz. force sens et puissā
ce de gouuerner ce q̄ vous
mauez baille a garder
a la louenge de mō crea
teur et de vous et au pruf
fit de mon ame et du peu
ple que jayme. Et si
vueillez doulce dame a
rouser mon esperit mō

cueur et ma pensee de
vraye pacience et purger
de toutes aduersitez qui
me peuent venir en ce sie
cle. Ha dame qui estes
lumiere de toute clarte.
Vueillez moy enlumier
en tele maniere q̄ vous
me vueillez oster des hor
ribles tenebres de pechie
et deslier des lyens de len
nemy deufer et me don
nez perseuerance en tous
biens. et me vueillez te

HRC

nir en vraie cõfession ⁊ re
pentãce ⁊ cõtrition de to⁹
mes pechez. en tele maniere
que qñt viendra leure de
la doloreuse mort. vous
vueillez estre pour moy
a ce tresgrãt besoing. si
soiez pour moy pour pe
cheur aidant et deffendãt
du pouoir ⁊ des tẽptatiõs
de lenemi. en moy tousiours
dõnant vraie foy. vraie
amour. vraie esperãce et
cõgnoissance de mõ crea

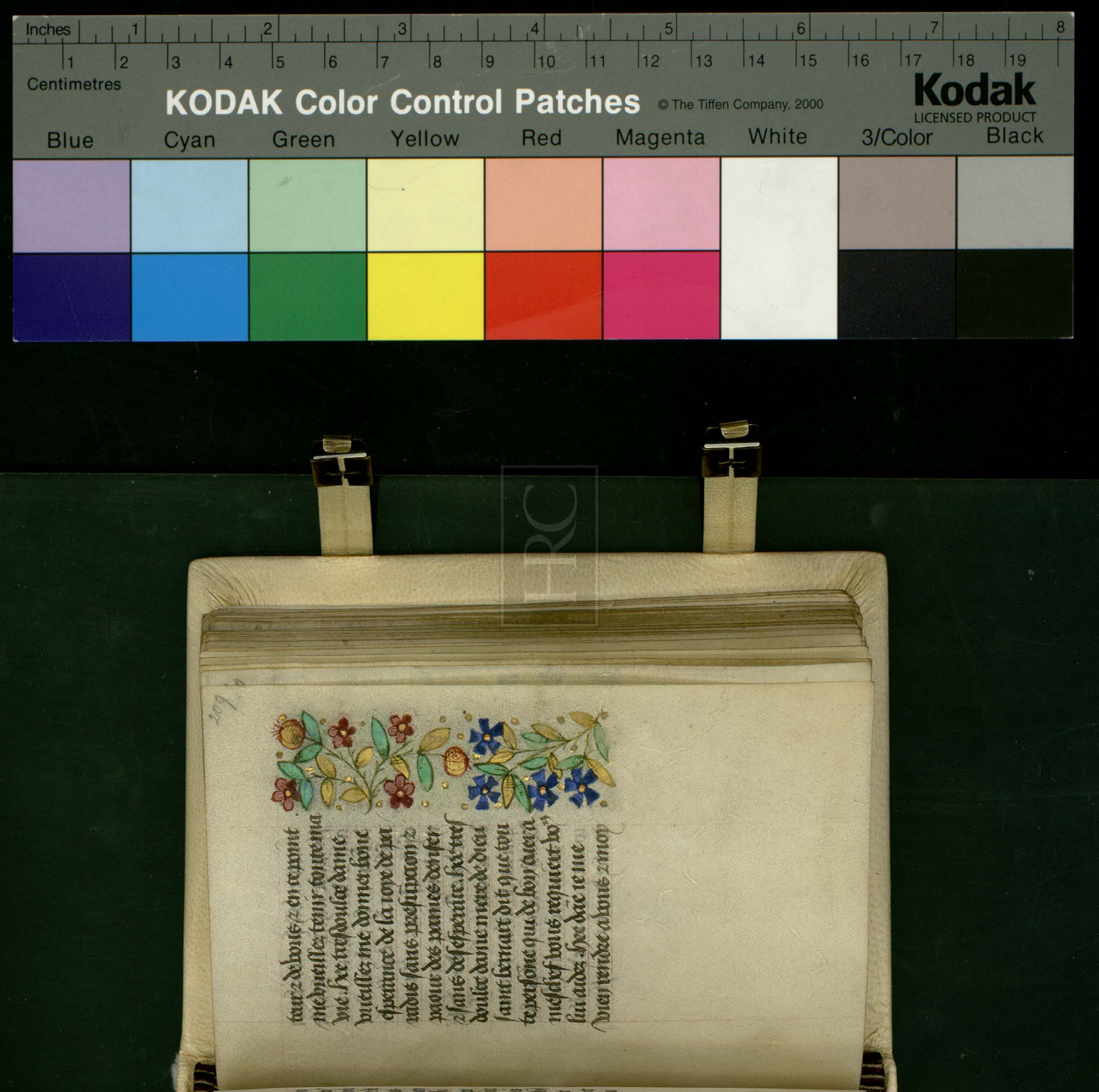

KODAK Color Control Patches © The Tiffen Company, 2000
Kodak LICENSED PRODUCT
Blue Cyan Green Yellow Red Magenta White 3/Color Black

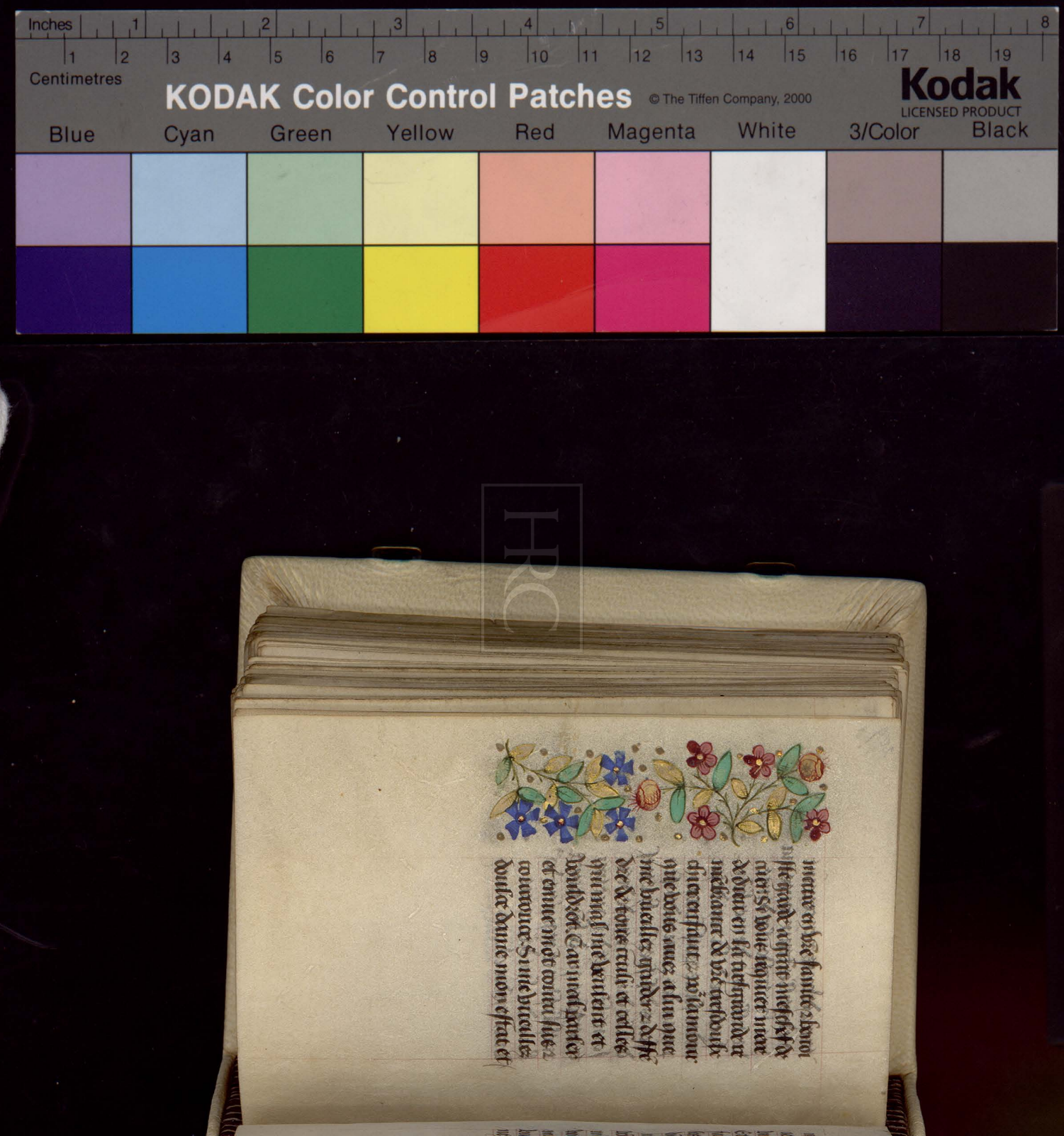

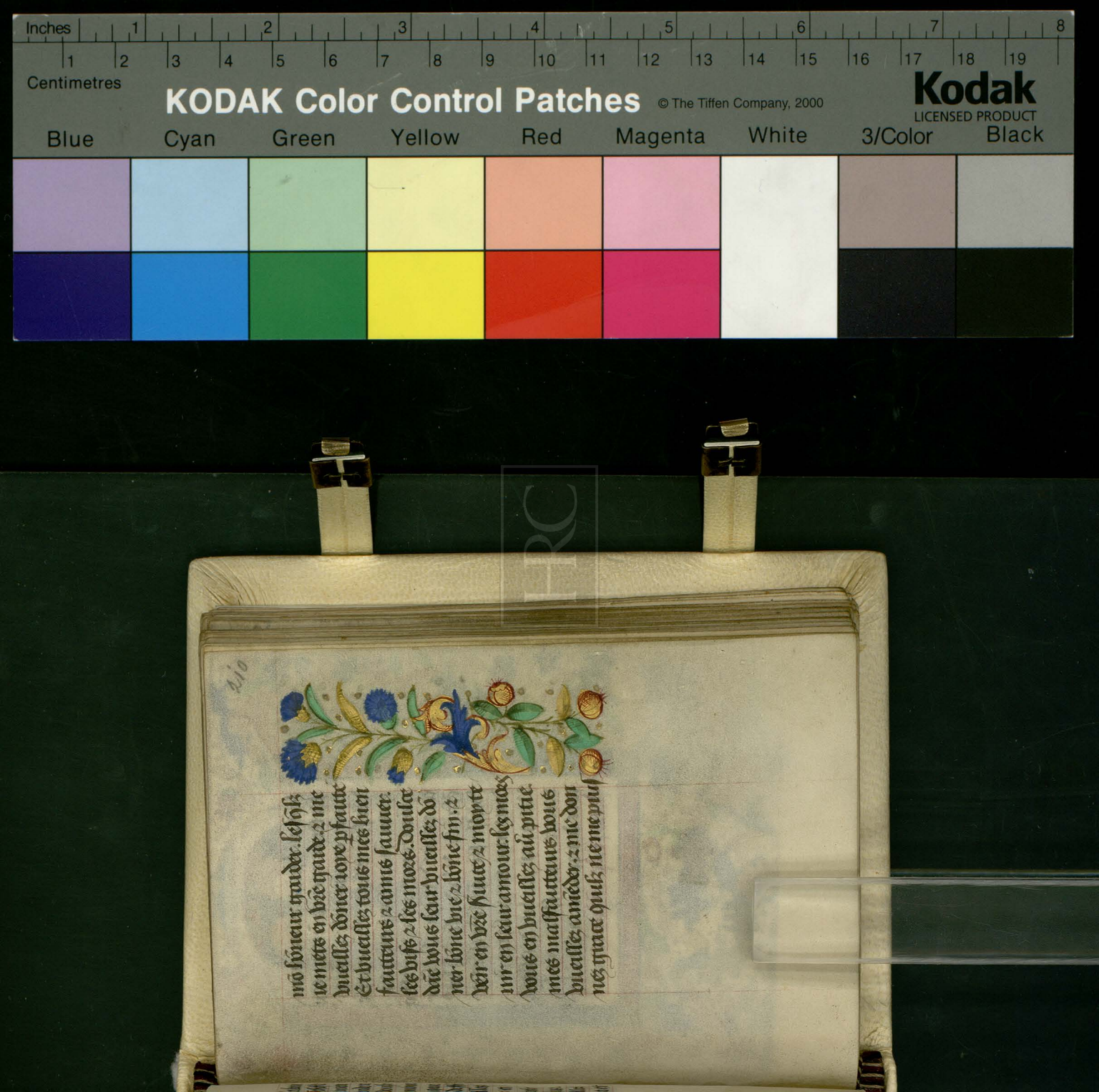

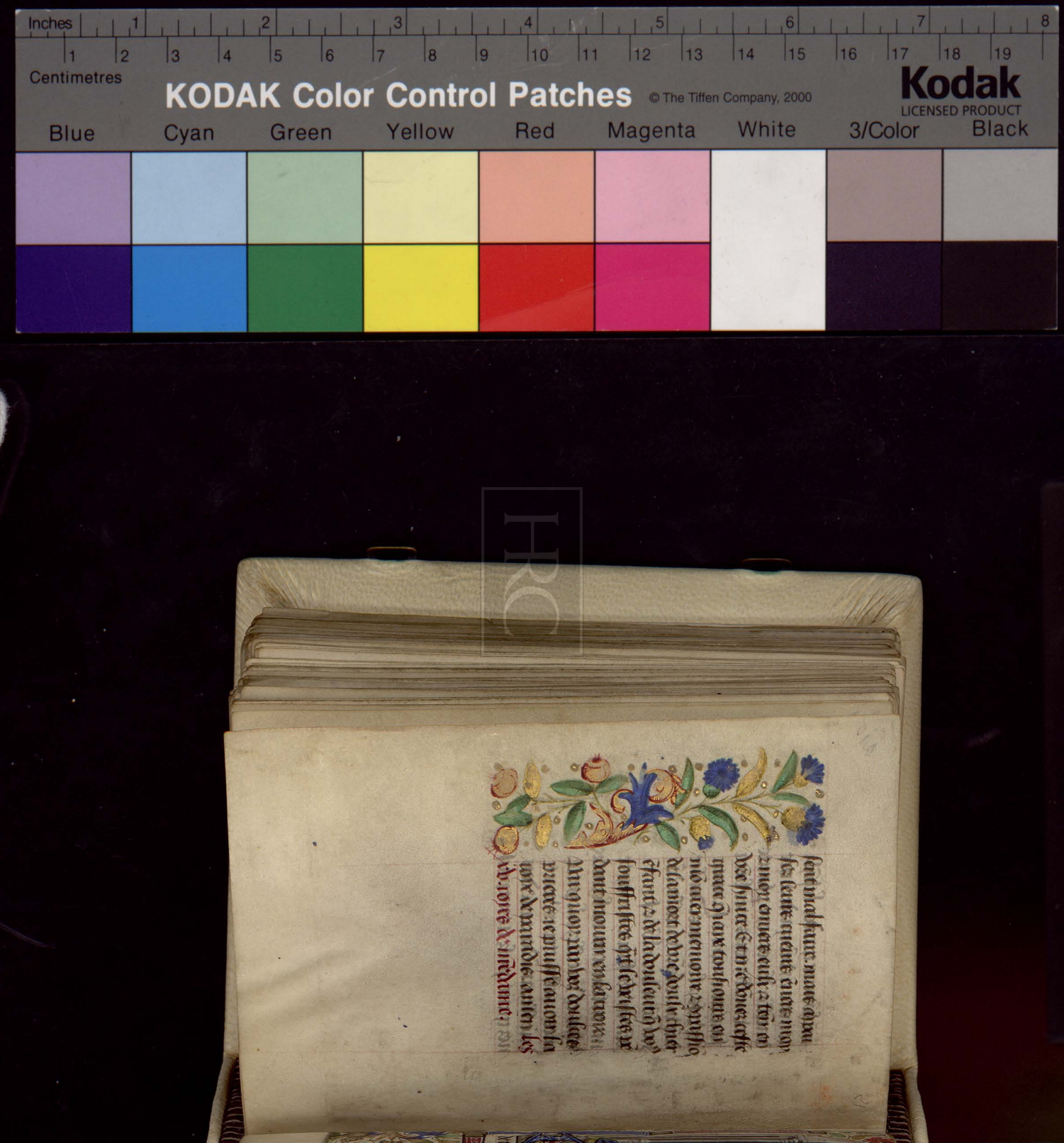

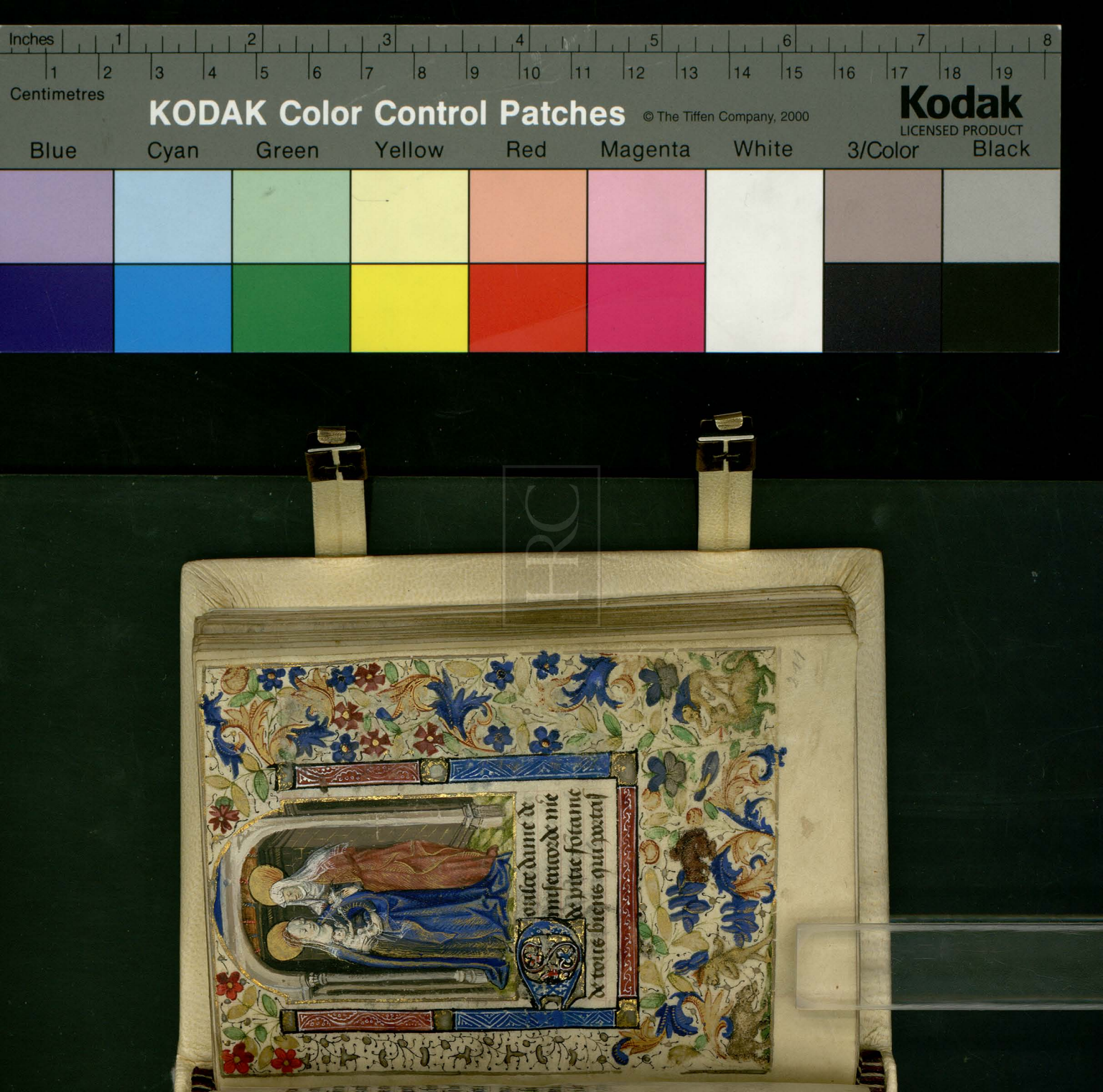
Inches
Centimetres
KODAK Color Control Patches
© The Tiffen Company, 2000
Kodak
LICENSED PRODUCT
Blue
Cyan
Green
Yellow
Red
Magenta
White
3/Color
Black

Etes ihucrist neuf moys en
voz precieux flans. et le
alaitastes de voz doulces
mamelles. Belle tresdoul
ce dame ie vous cry mercy
z vous prie que vueillez
deprier vre benoist chier
enfant quil ait pitie et
mercy de lame de moy. Et
quil me doint en tele ma
niere maintenir en ce sie
cle que ie puisse venir a
vraie confession et repe
tance de tous les pechiez

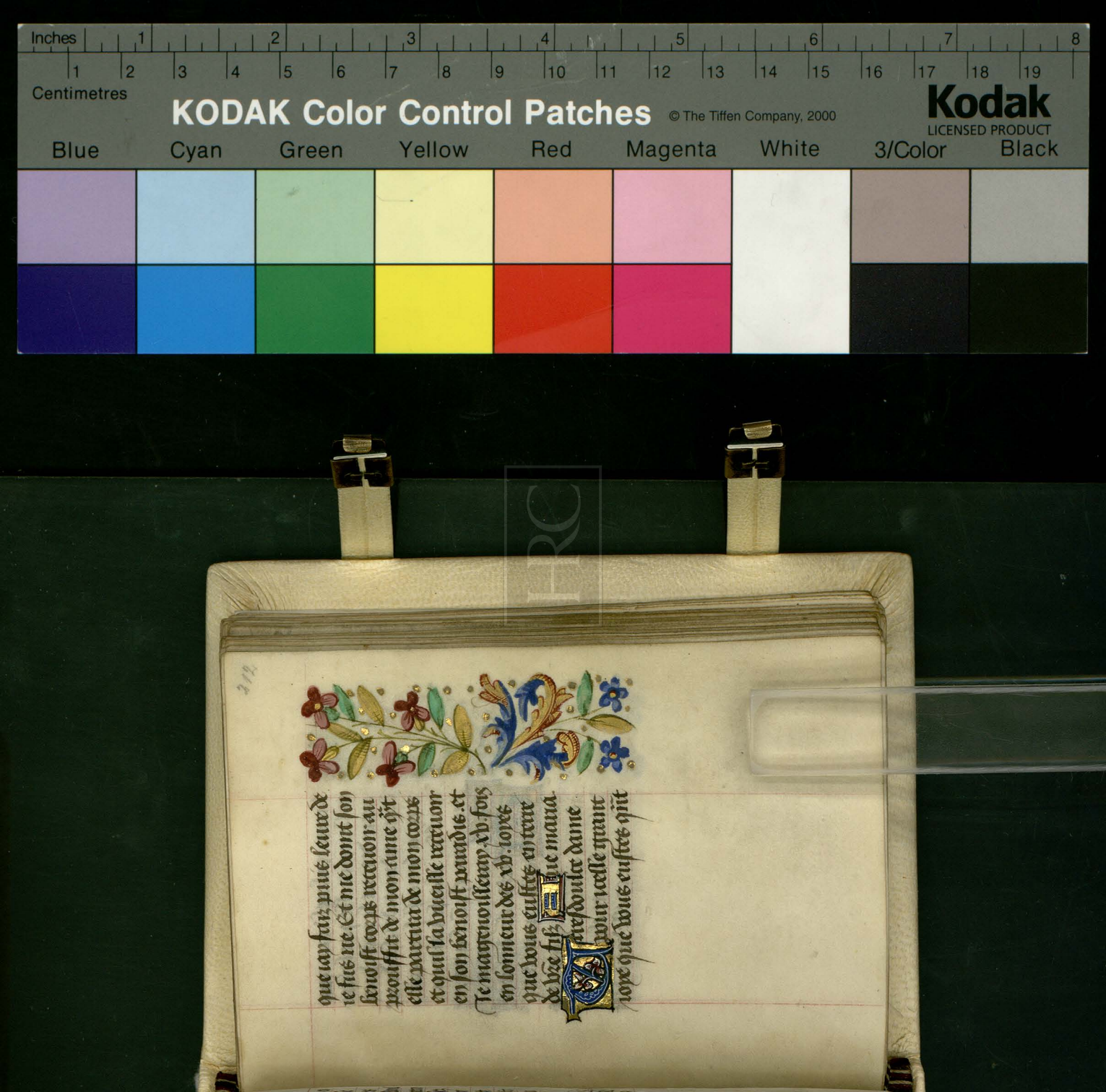

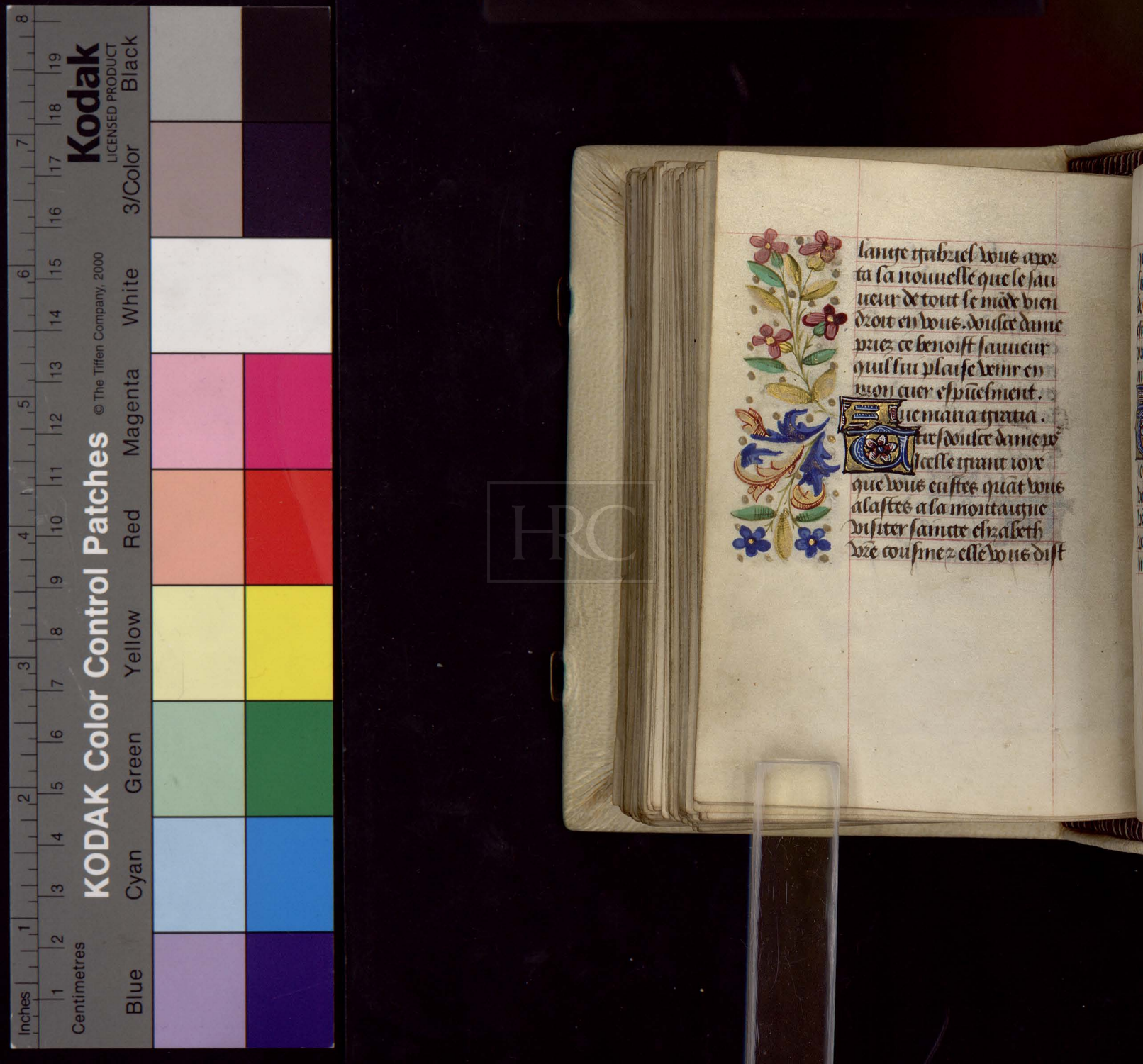

lange gabriel vous apor
ta la nouuelle que le sau
ueur de tout le mõde vien
droit en vous. doulce dame
priez ce benoist sauueur
quil lui plaise venir en
mon cuer espuelment.
Ave maria gratia.
Tres doulce dame po
icelle grant ioye
que vous eustes quãt vous
alastes a la montaigne
visiter saincte elizabeth
vre cousine z elle vous dist

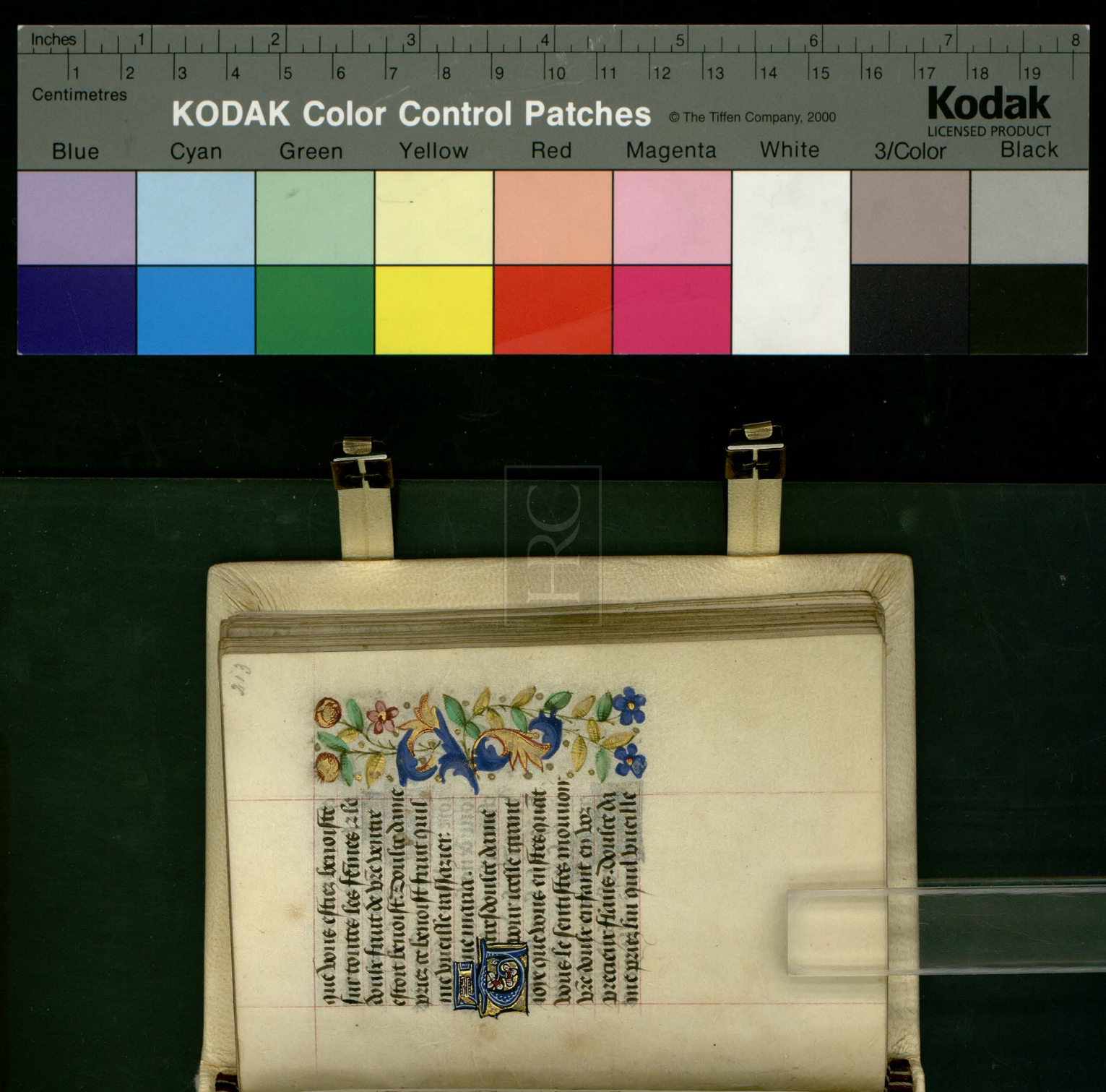

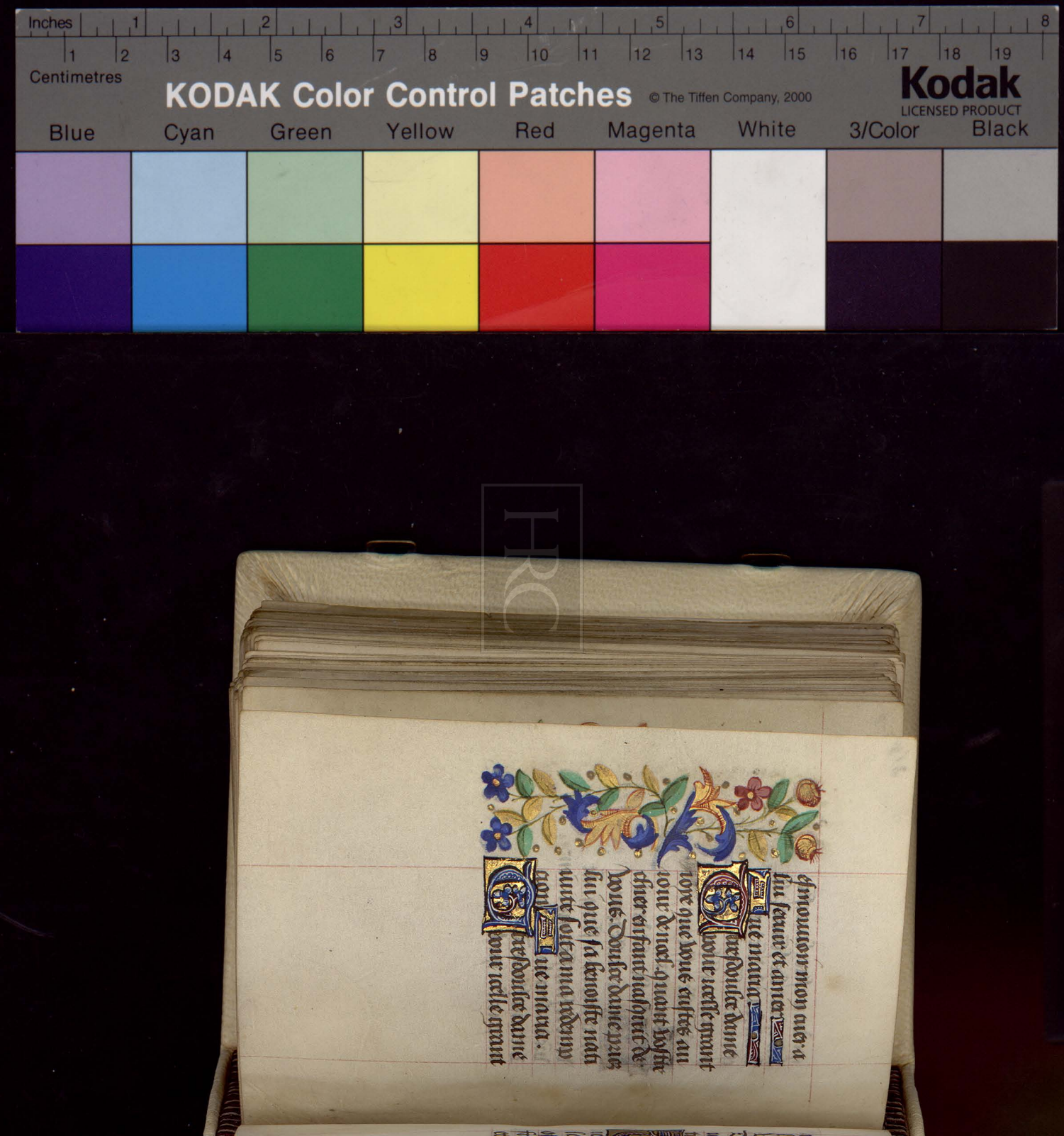

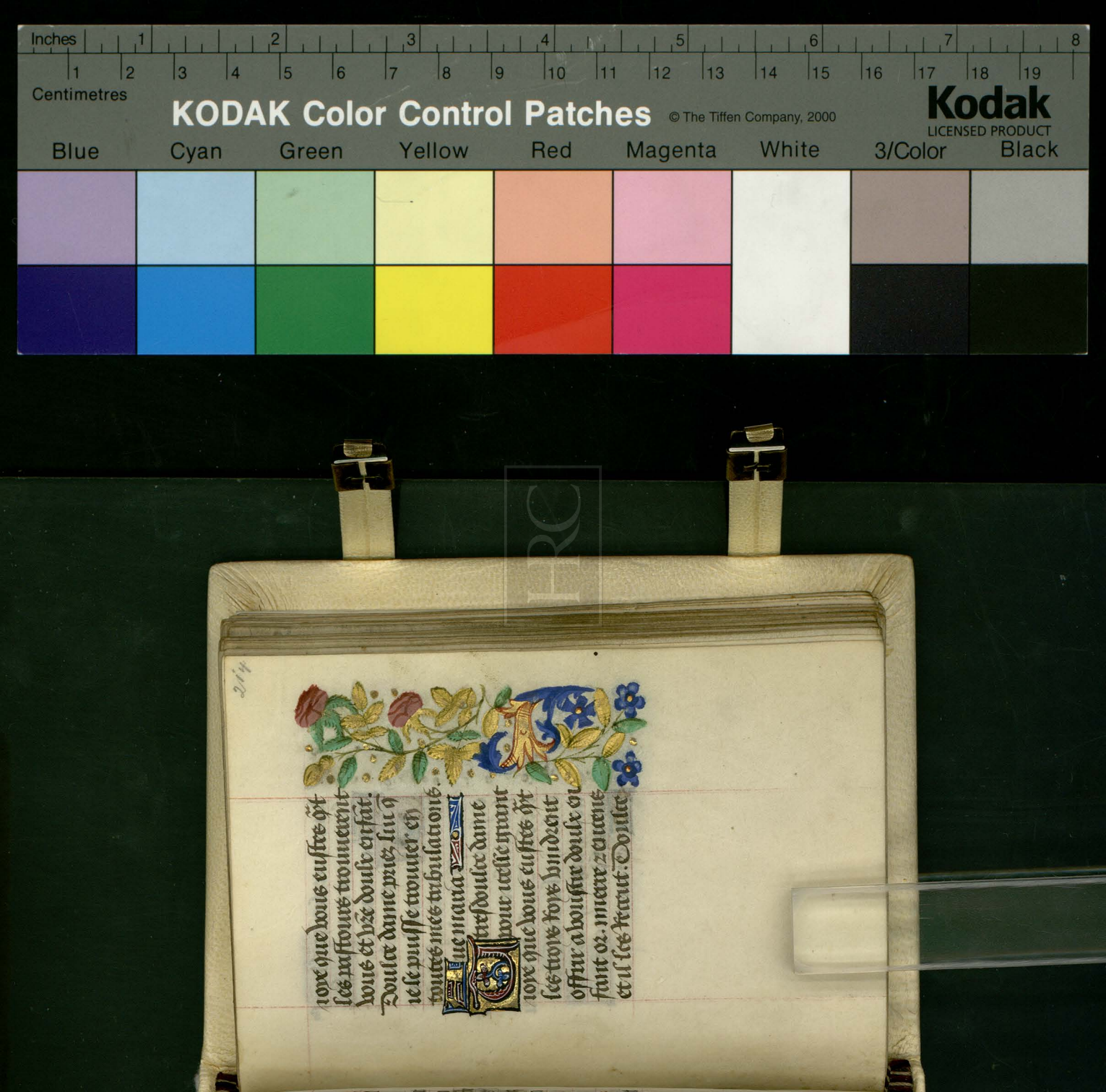

dame priez lui quil vueil
le receuoir mon oroison.
Ave maria.
Tres doulce dame
pour icelle grant
ioye que vous eustes quant
vous offristes vre chier
enfant au temple z saint
simeon le receut entre
ces braz. Doulce dame pri
ez lui quil vueille rece
uoir mame quant elle
partira de mon corps.
Ave maria.

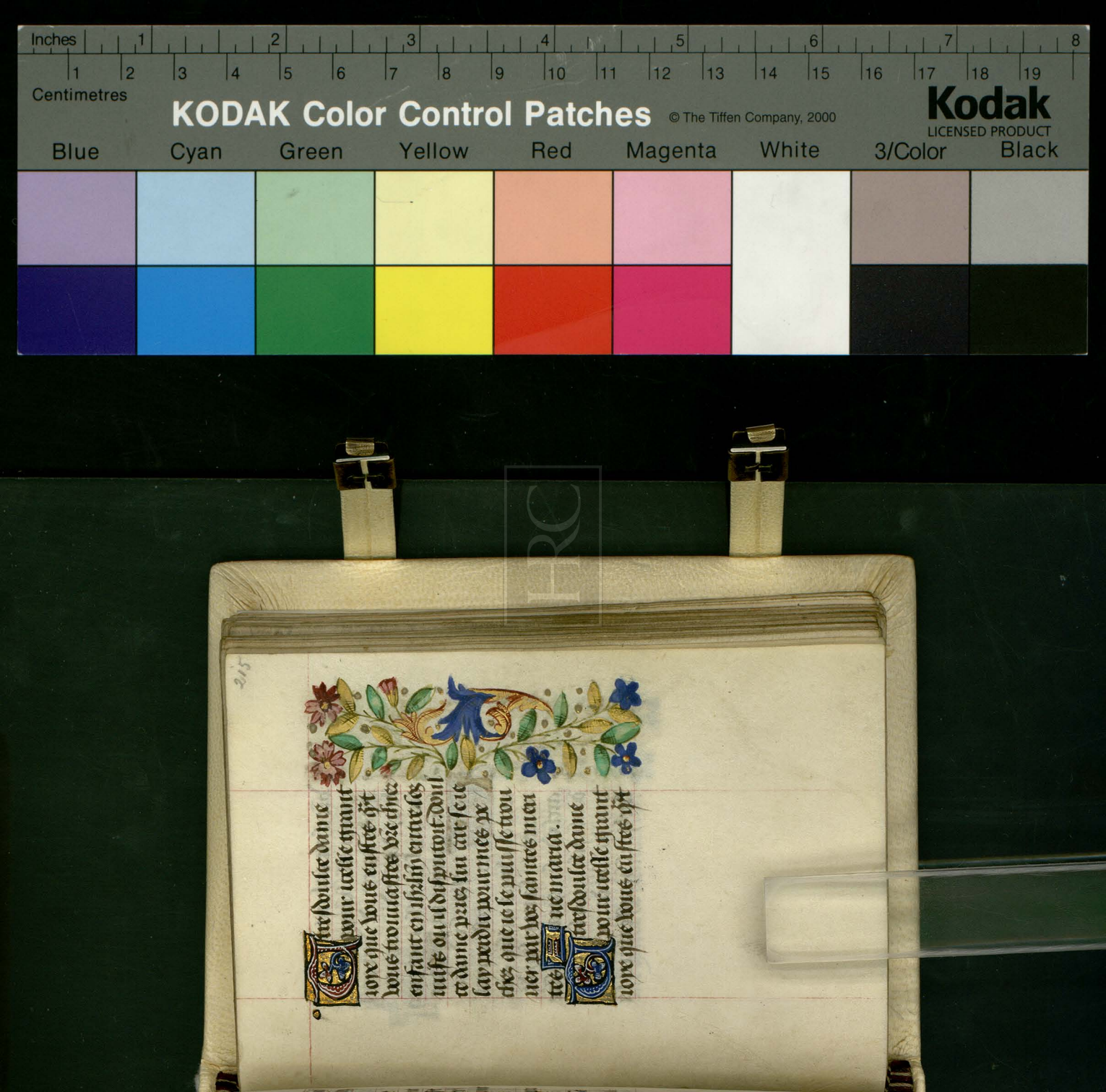

Inches 1 2 3 4 5 6 7 8
Centimetres 1 2 3 4 5 6 7 8 9 10 11 12 13 14 15 16 17 18 19
KODAK Color Control Patches © The Tiffen Company, 2000
Kodak LICENSED PRODUCT
Blue Cyan Green Yellow Red Magenta White 3/Color Black

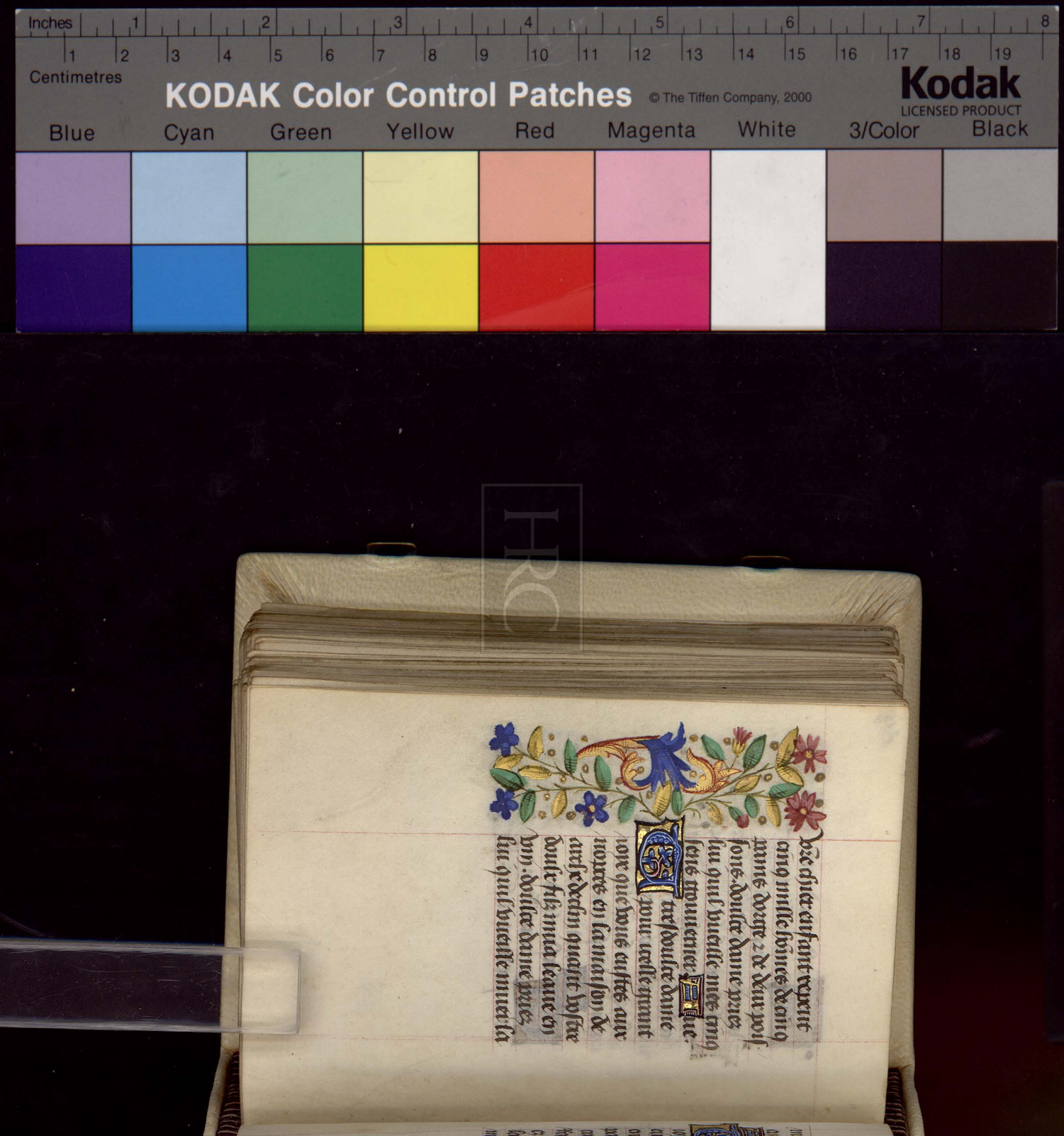

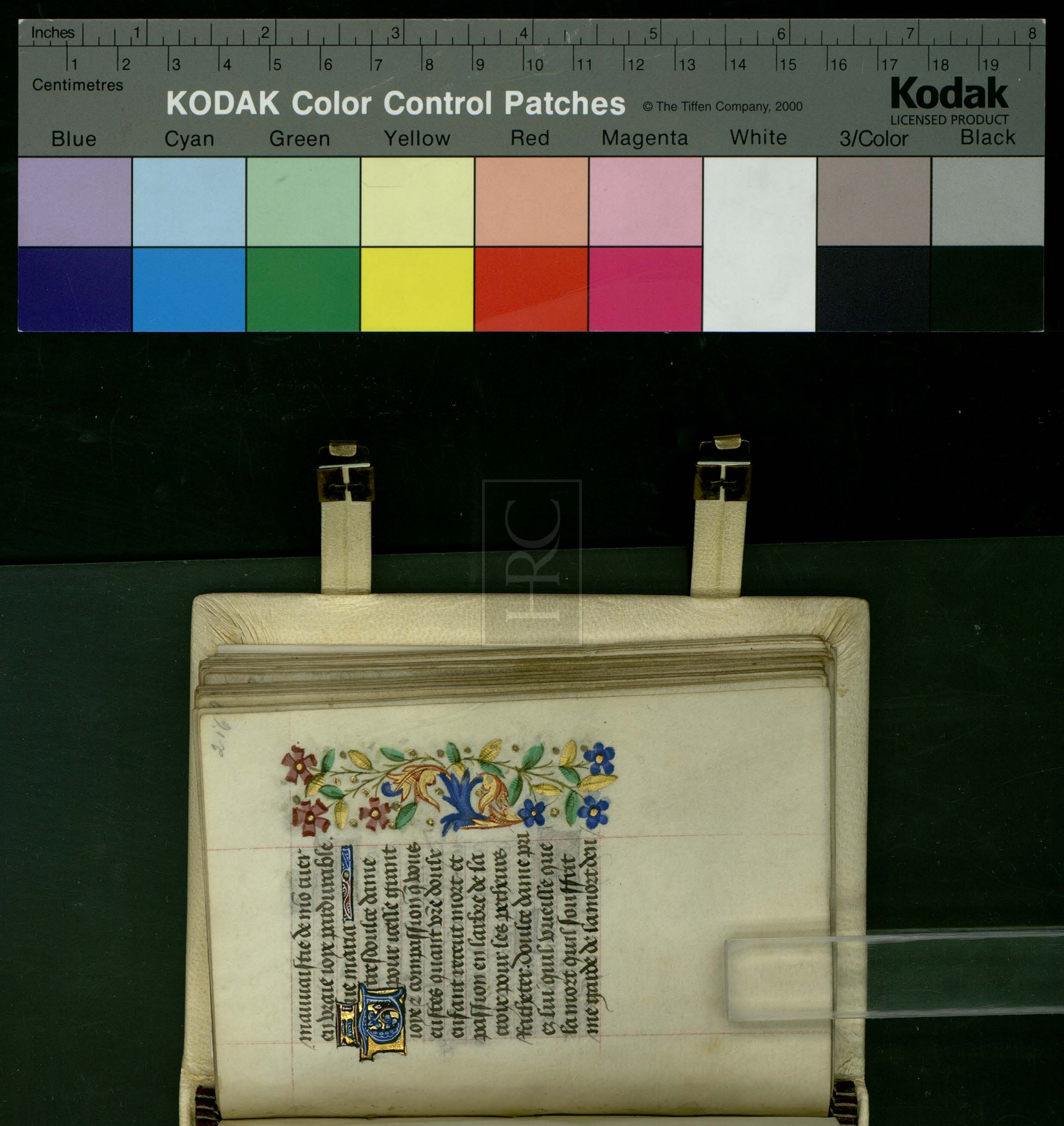


Inches
Centimetres
KODAK Color Control Patches
© The Tiffen Company, 2000
Kodak
LICENSED PRODUCT
Blue
Cyan
Green
Yellow
Red
Magenta
White
3/Color
Black

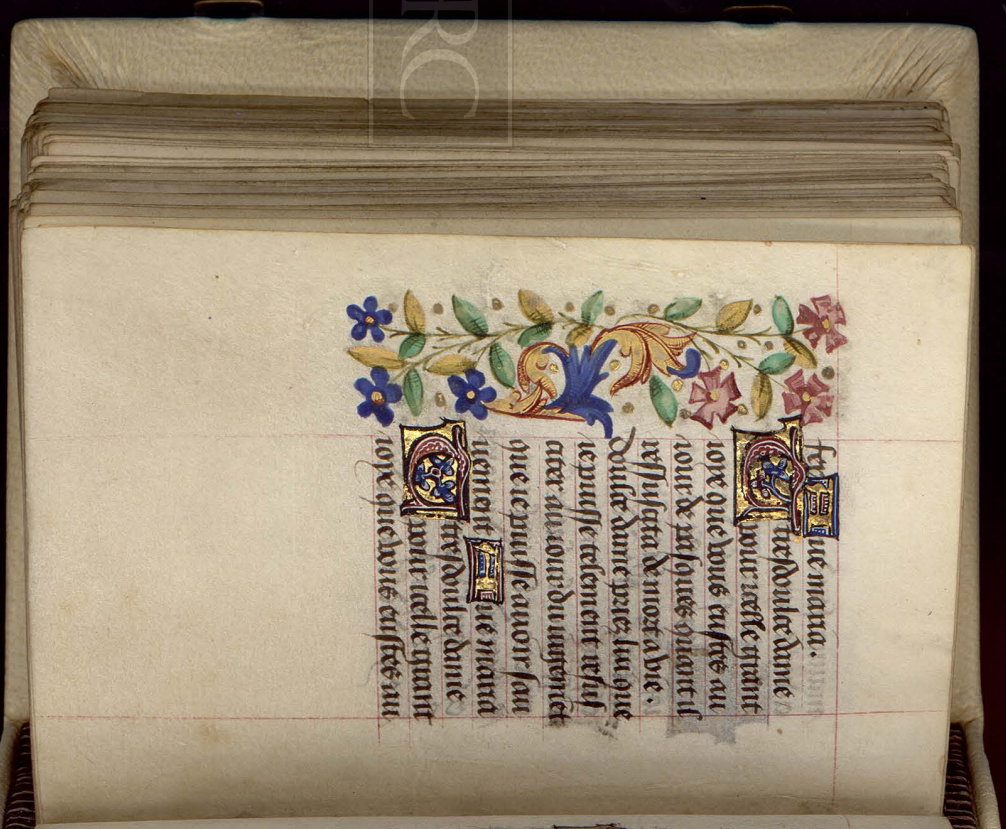

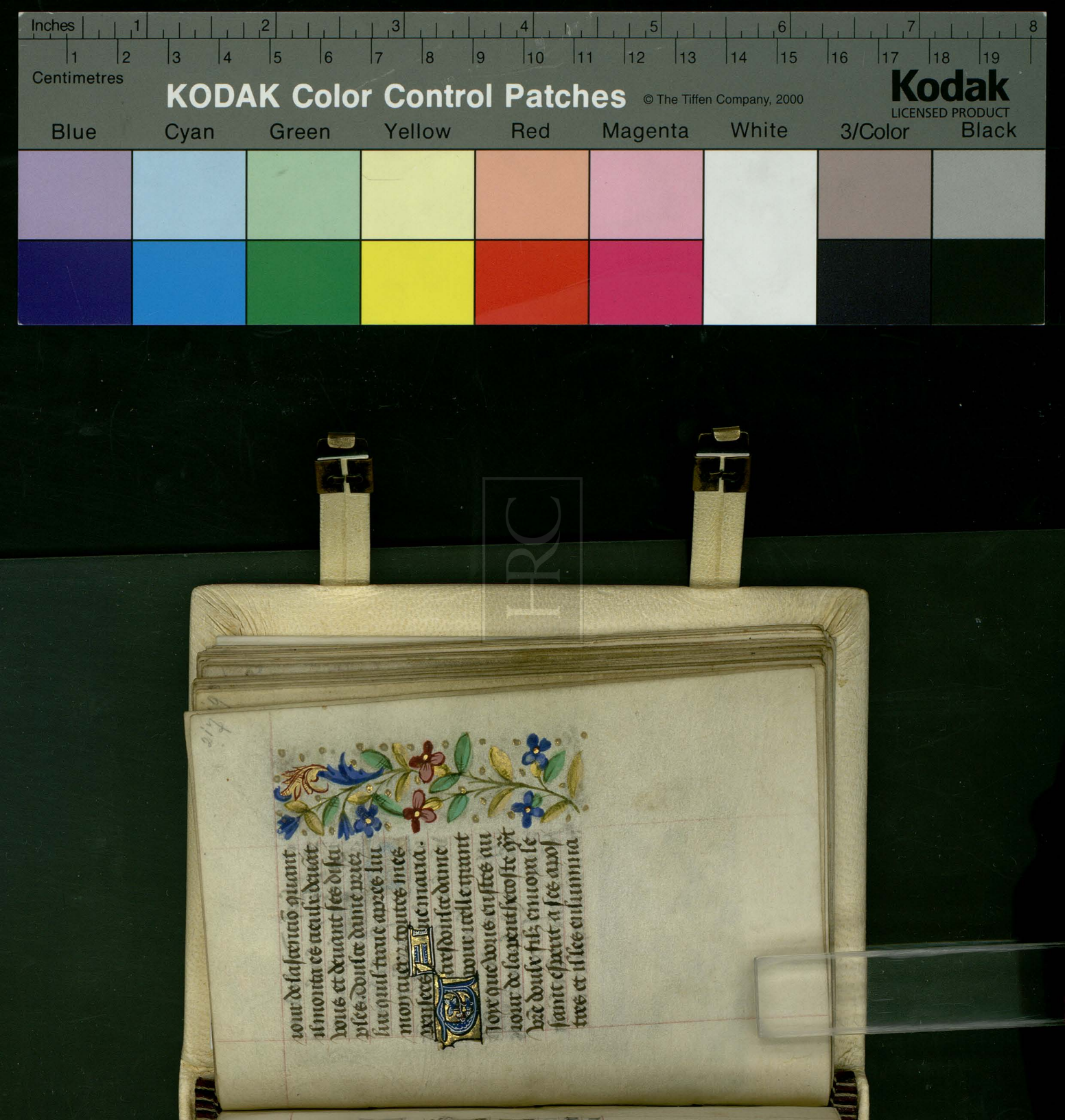

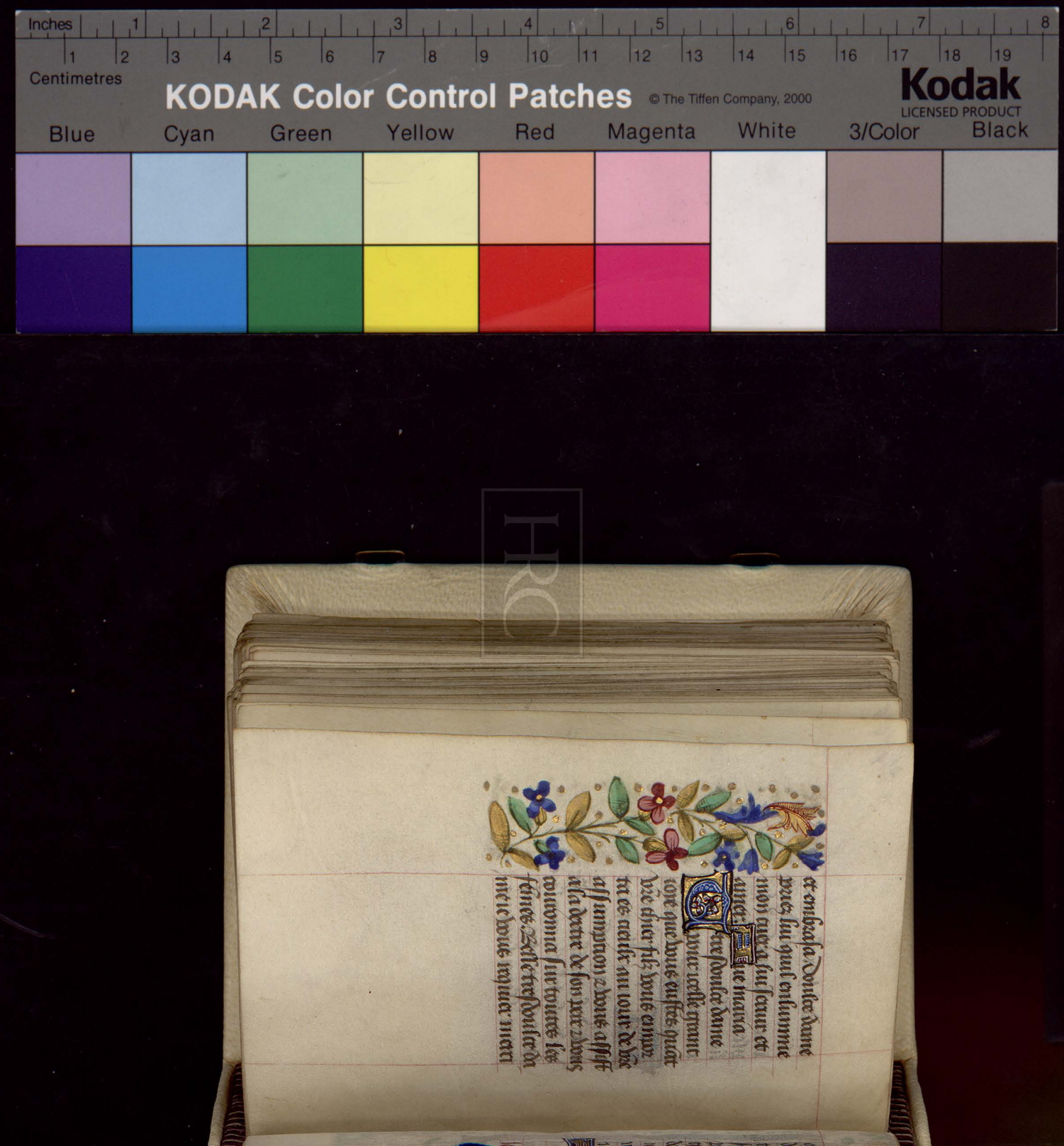

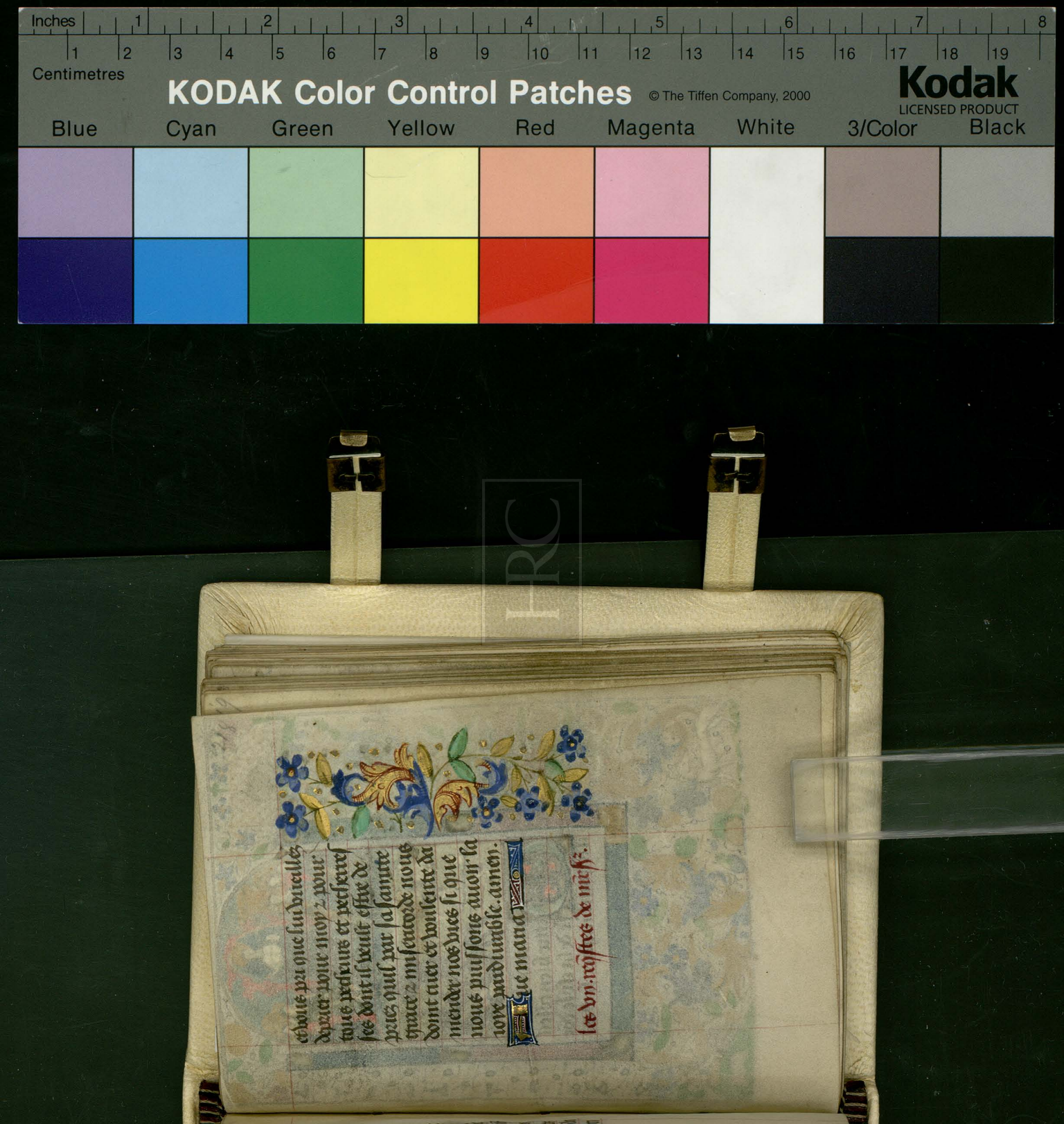

et vous pri que lui vueillez
deprier pour moy ⁊ pour
tous pecheurs et pecherres
ses dont il veult estre de
priez quil par sa sainte
grace ⁊ misericorde nous
doint cuer et voulente da
mender nos vies si que
nous puissons auoir la
ioye pardurable. amen.
Que maria

les vn. reqstes de mrs.

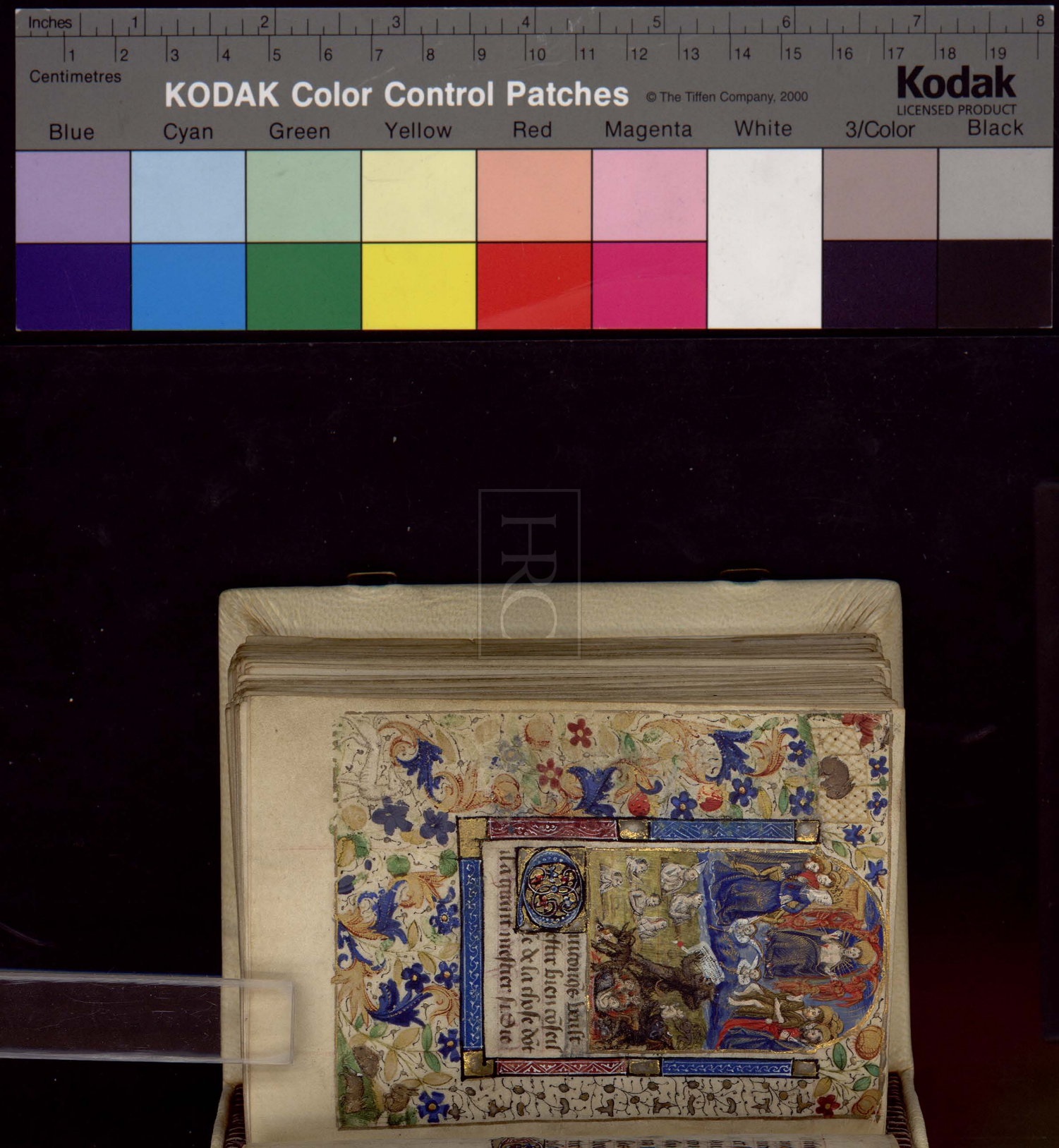
Inches
Centimetres
KODAK Color Control Patches
© The Tiffen Company, 2000
Kodak
LICENSED PRODUCT
Blue
Cyan
Green
Yellow
Red
Magenta
White
3/Color
Black

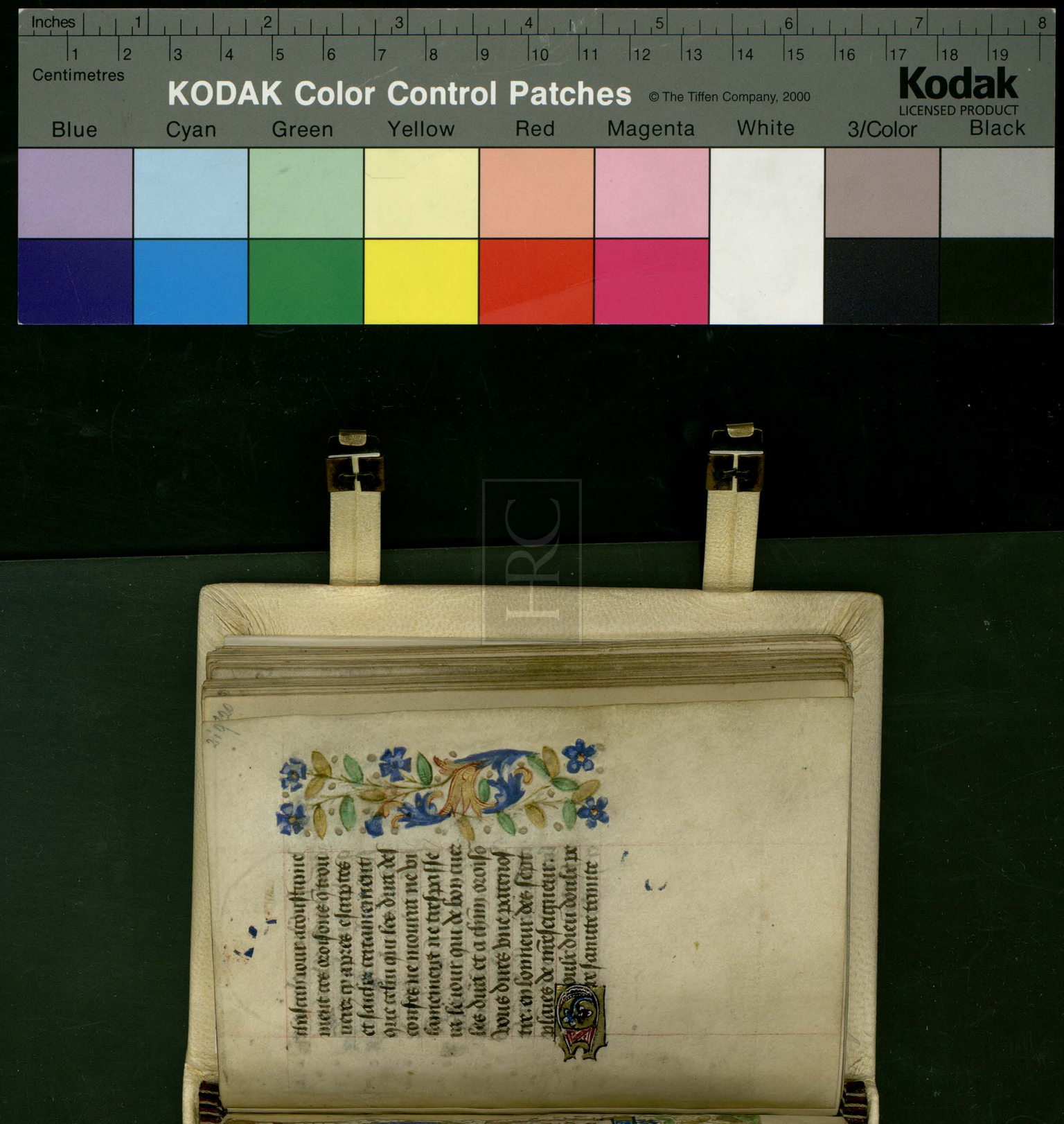

KODAK Color Control Patches © The Tiffen Company, 2000
Kodak LICENSED PRODUCT
Blue Cyan Green Yellow Red Magenta White 3/Color Black

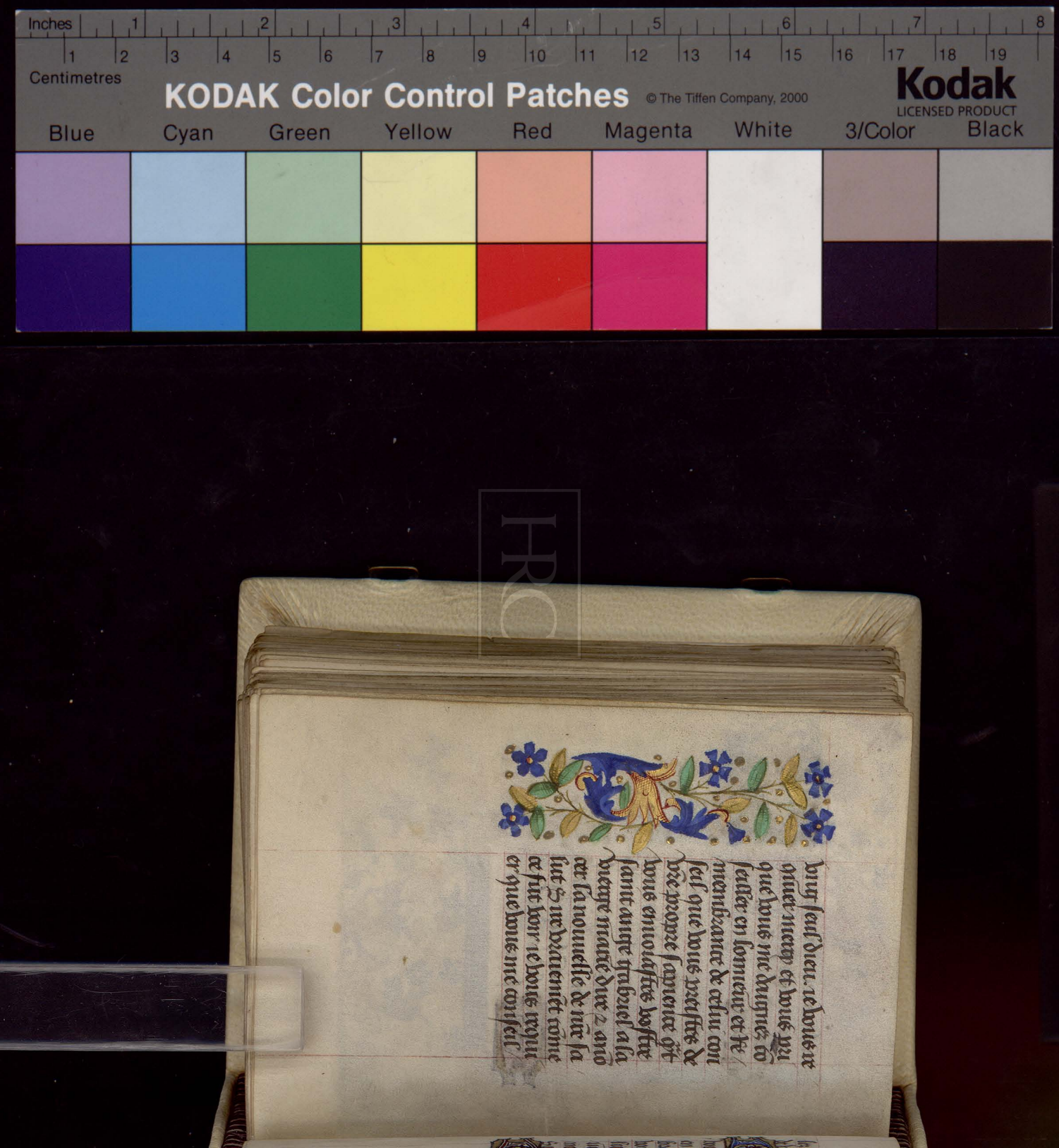

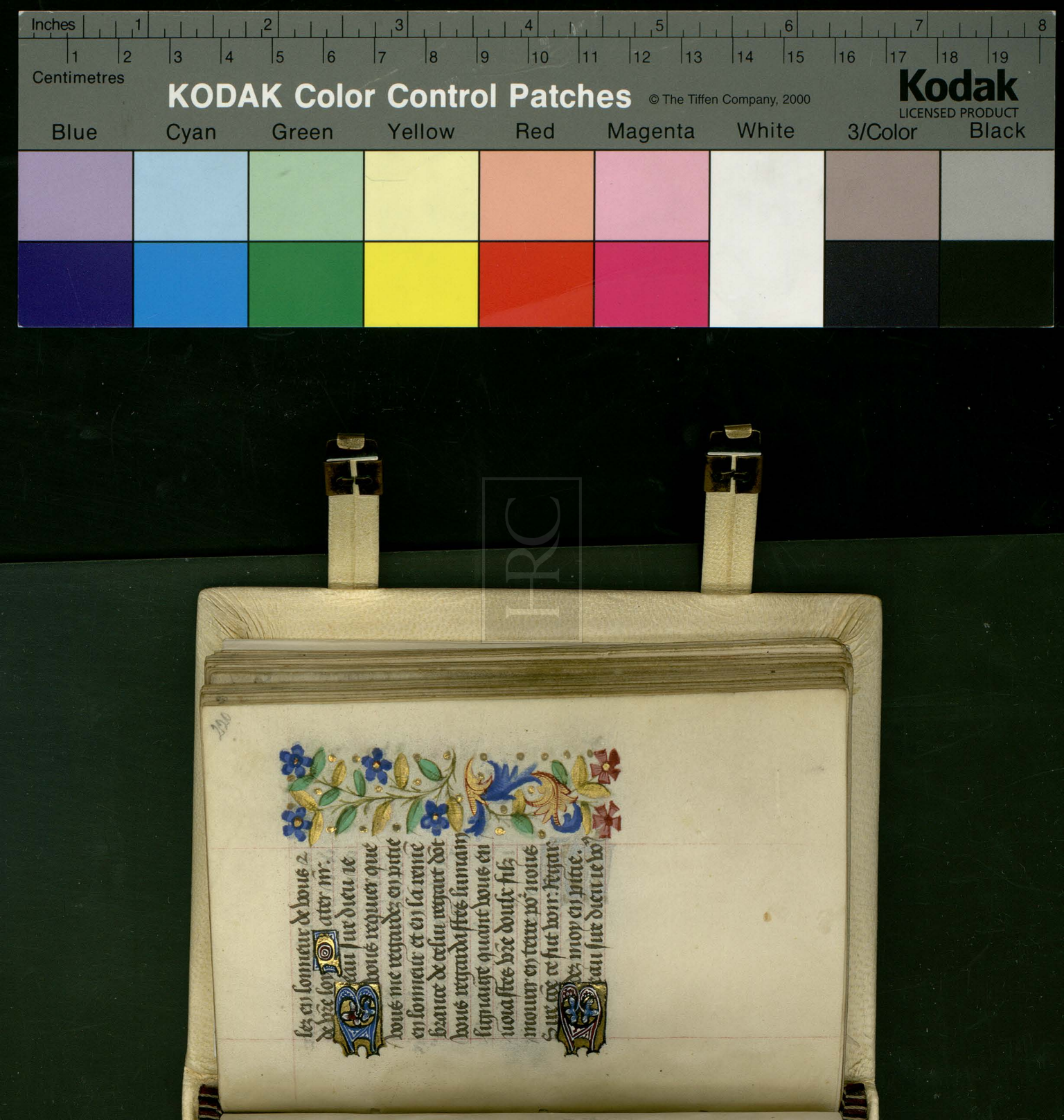

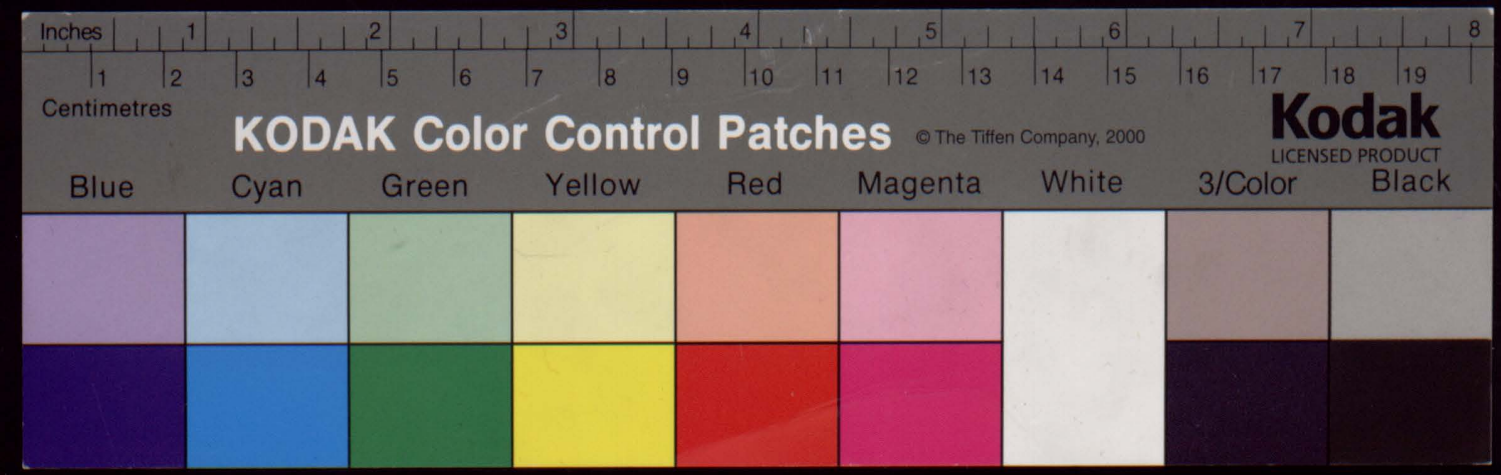
Inches
Centimetres
KODAK Color Control Patches
© The Tiffen Company, 2000
Kodak
LICENSED PRODUCT
Blue
Cyan
Green
Yellow
Red
Magenta
White
3/Color
Black

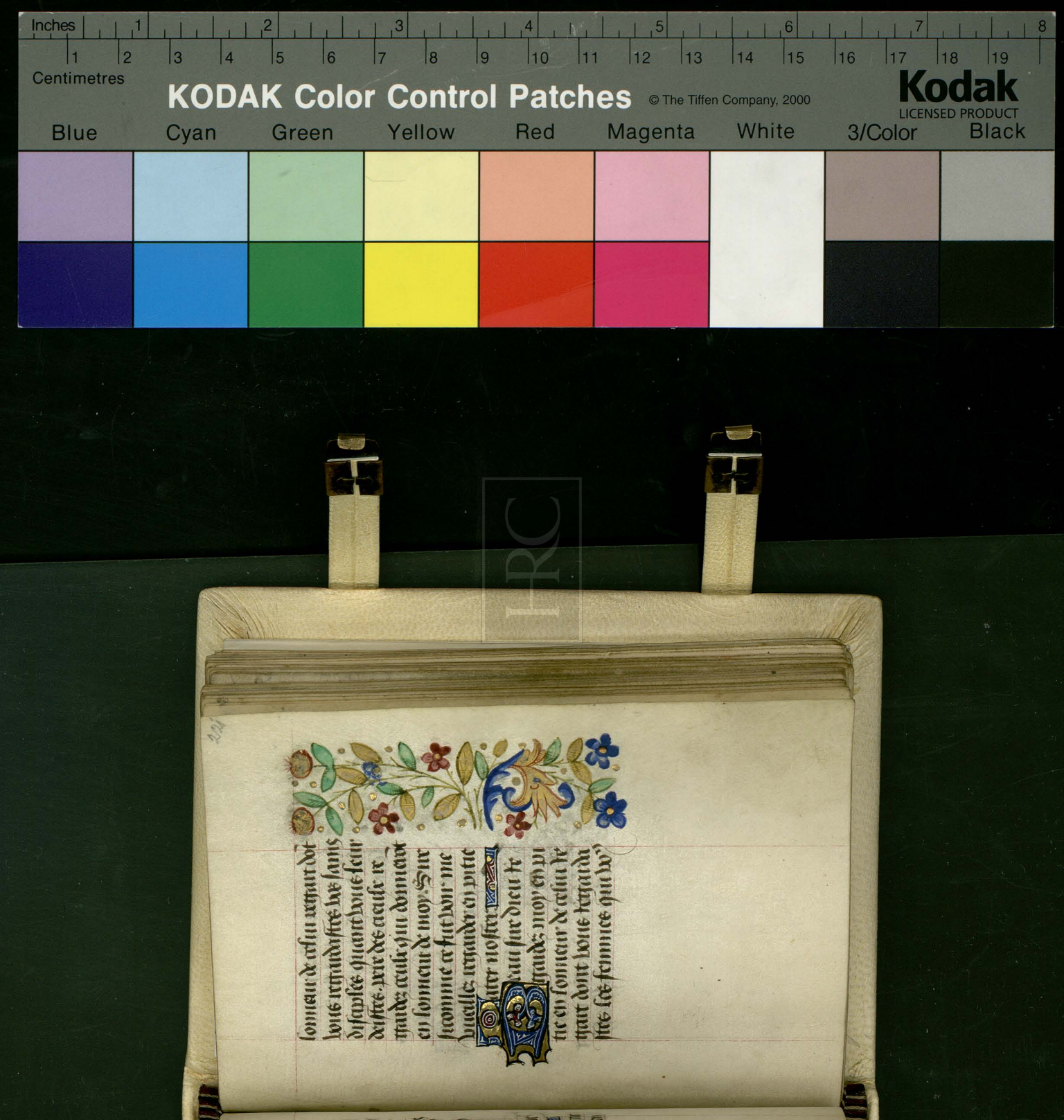

Inches 1 2 3 4 5 6 7 8
Centimetres 1 2 3 4 5 6 7 8 9 10 11 12 13 14 15 16 17 18 19
KODAK Color Control Patches © The Tiffen Company, 2000
Kodak LICENSED PRODUCT
Blue Cyan Green Yellow Red Magenta White 3/Color Black

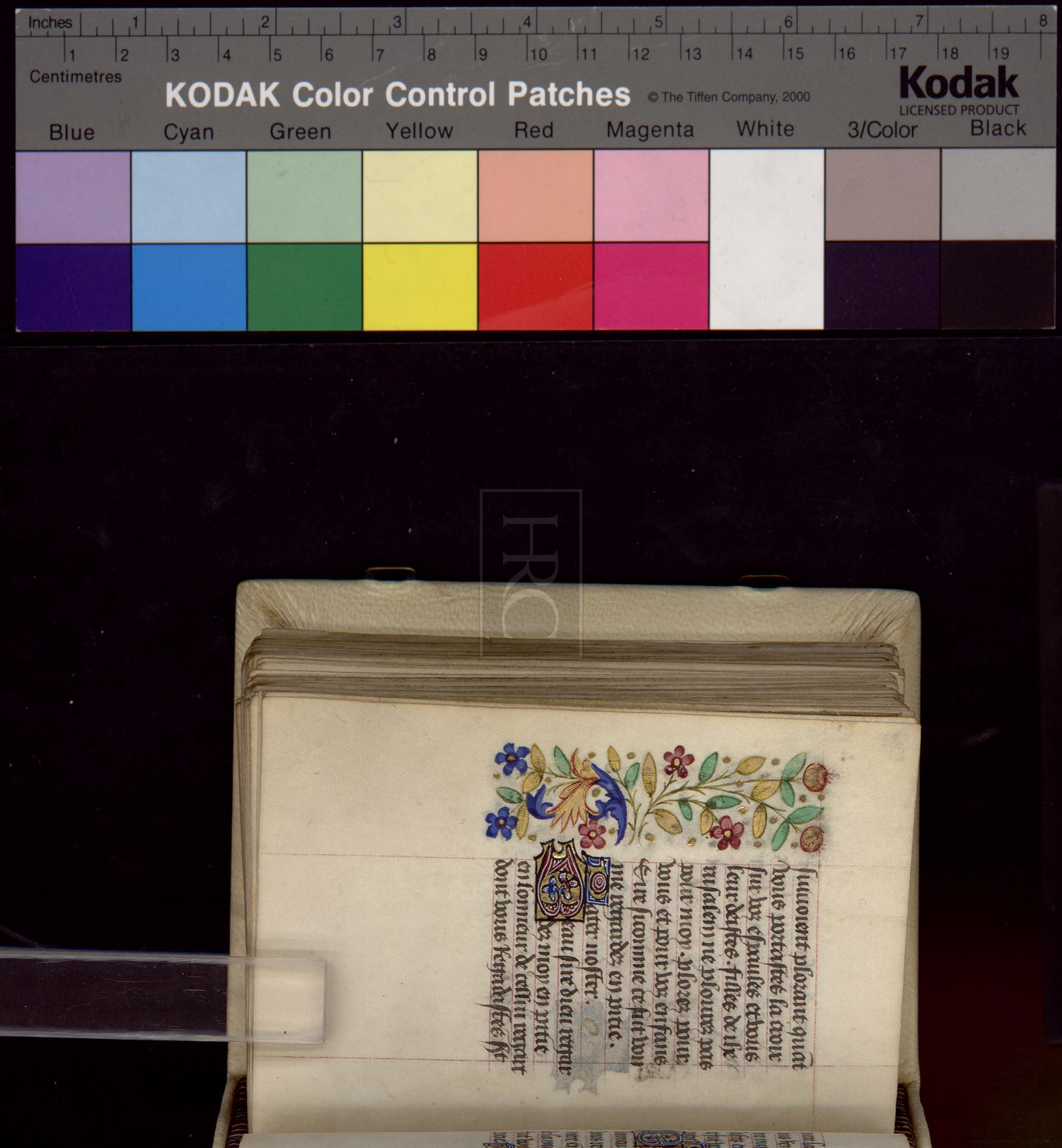




Inches
Centimetres
KODAK Color Control Patches
© The Tiffen Company, 2000
Kodak
LICENSED PRODUCT
Blue
Cyan
Green
Yellow
Red
Magenta
White
3/Color
Black

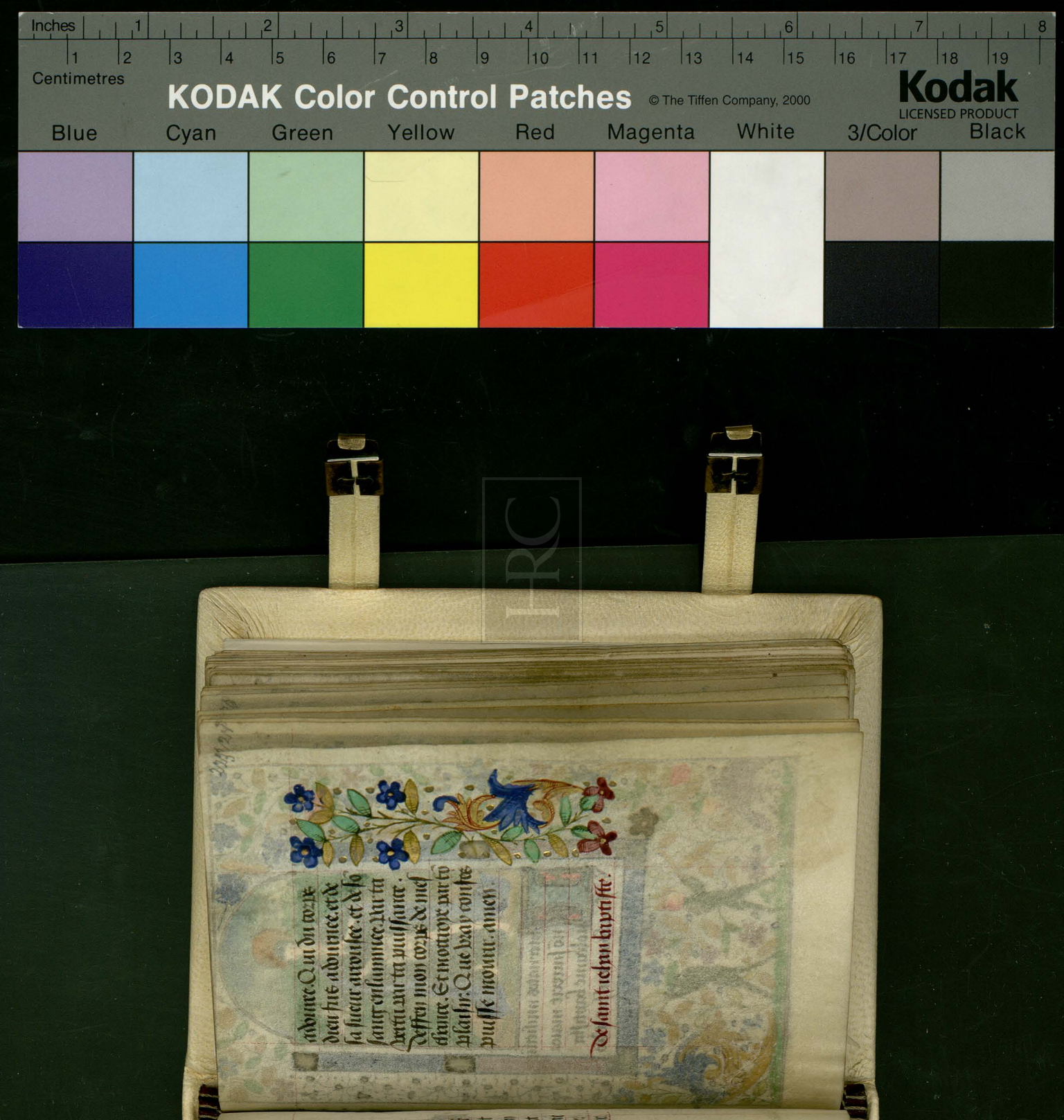

adouree. Qui du corps
dieu fus adournee. et de
sa sueur arrousee. et de so
sang enluminee. Par ta
vertu par ta puissance.
Deffen mon corps de mes
chance. Et mottroye par to
plaisir. Que vray confes
puisse mourir. amen.

De saint iehan baptiste.

HRC

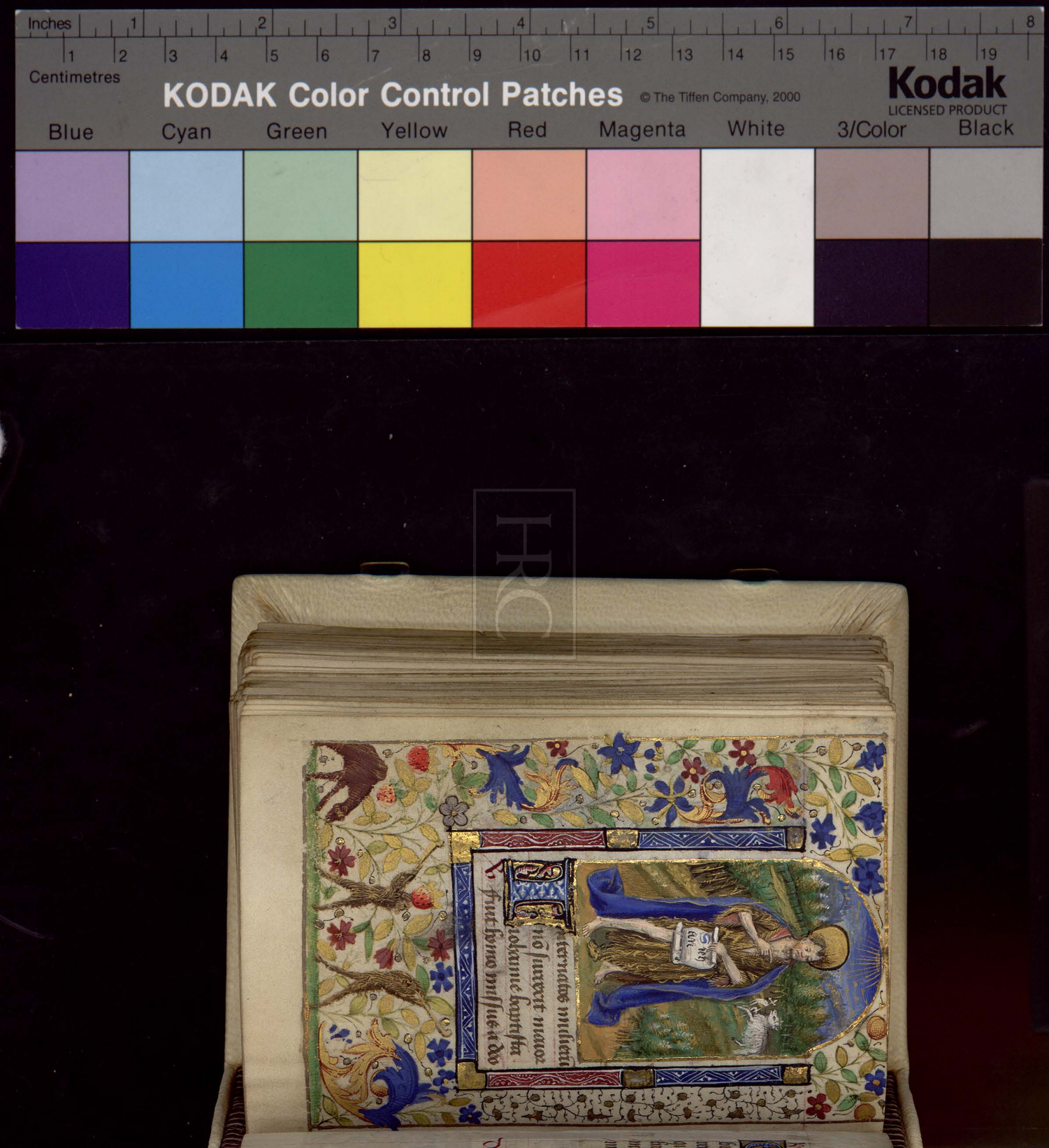
Inches
Centimetres
KODAK Color Control Patches
© The Tiffen Company, 2000
Kodak
LICENSED PRODUCT
Blue
Cyan
Green
Yellow
Red
Magenta
White
3/Color
Black

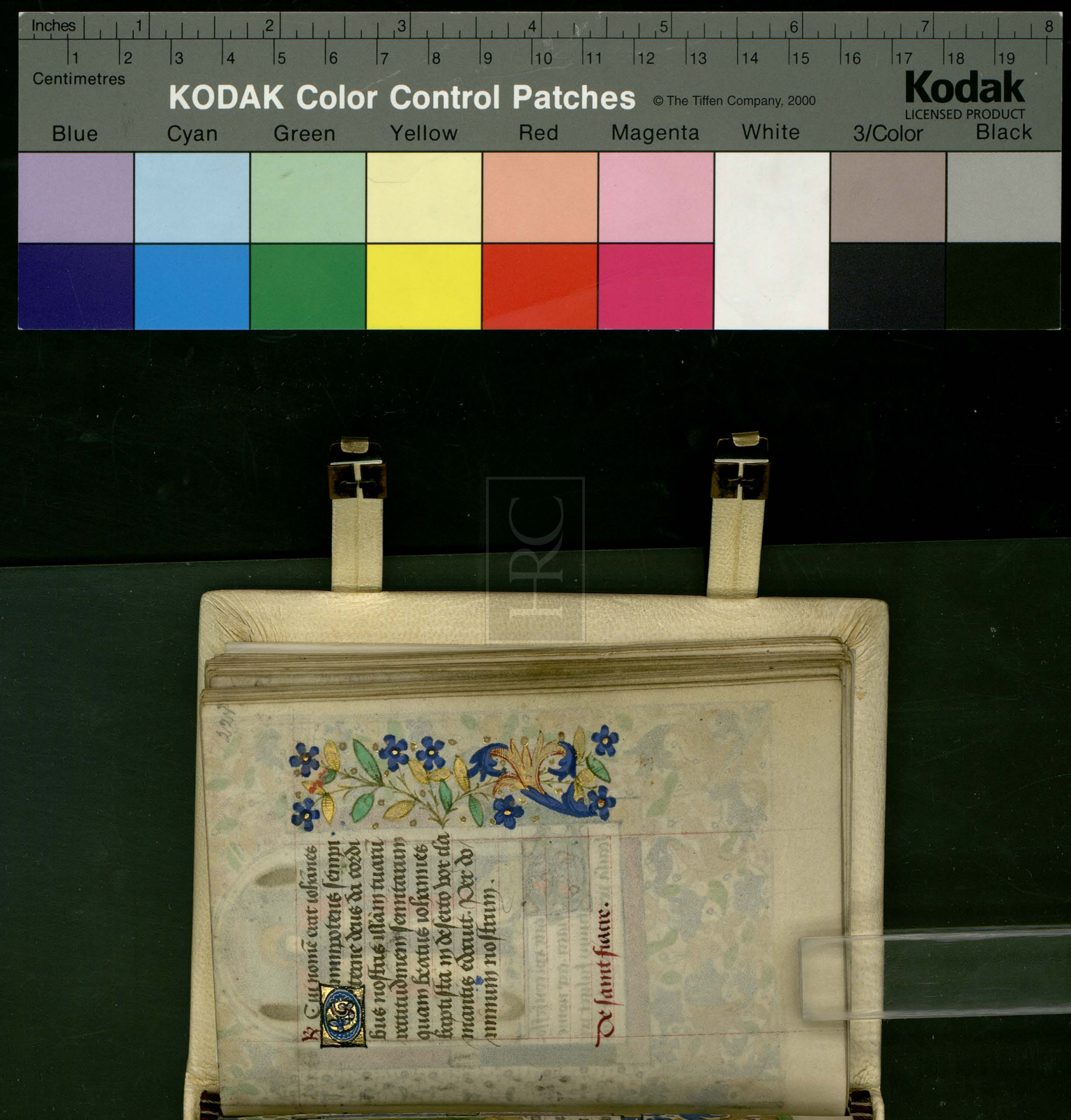
Inches
Centimetres
KODAK Color Control Patches
© The Tiffen Company, 2000
Kodak
LICENSED PRODUCT
Blue
Cyan
Green
Yellow
Red
Magenta
White
3/Color
Black

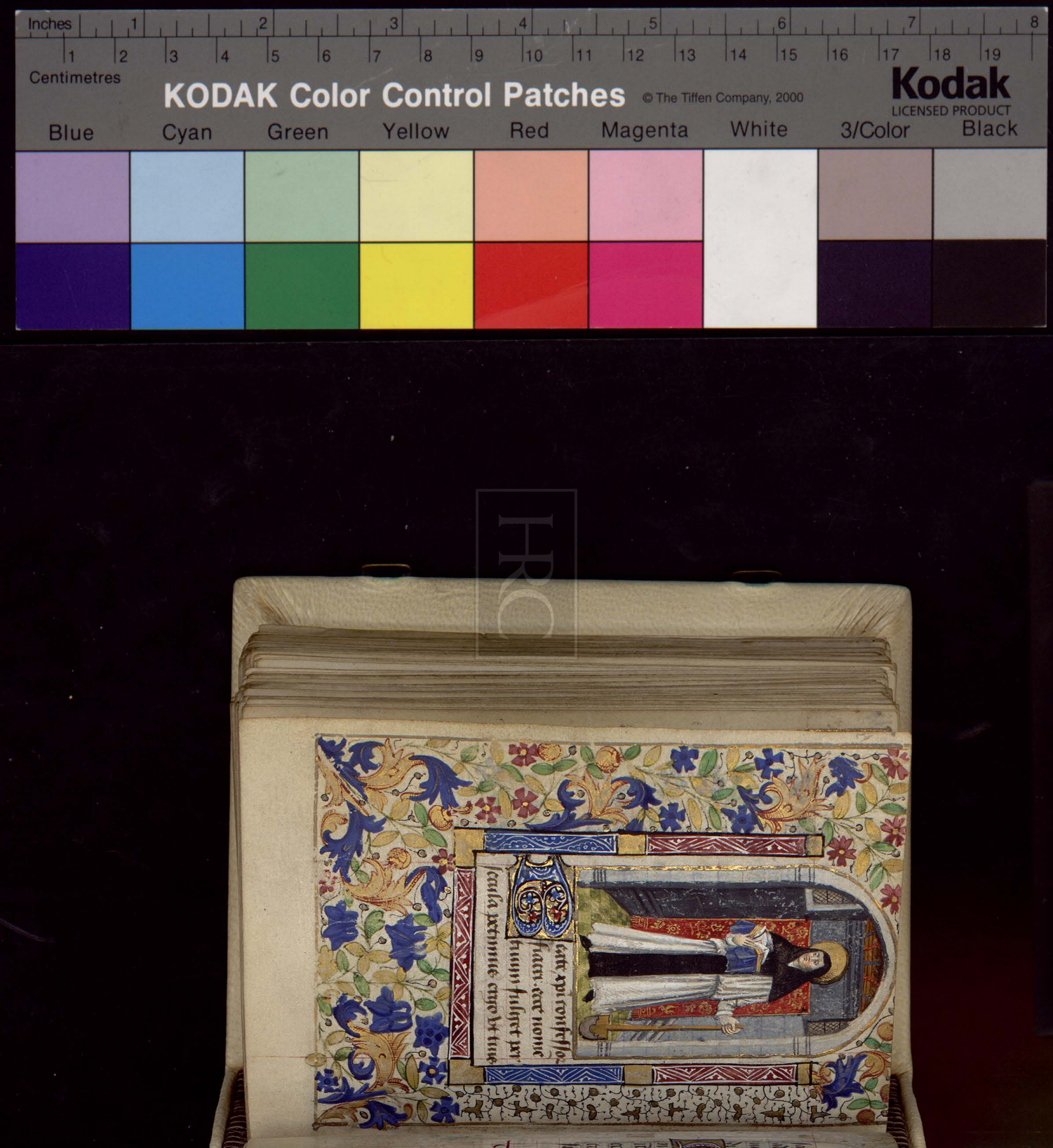
Inches
Centimetres
KODAK Color Control Patches
© The Tiffen Company, 2000
Kodak
LICENSED PRODUCT
Blue
Cyan
Green
Yellow
Red
Magenta
White
3/Color
Black

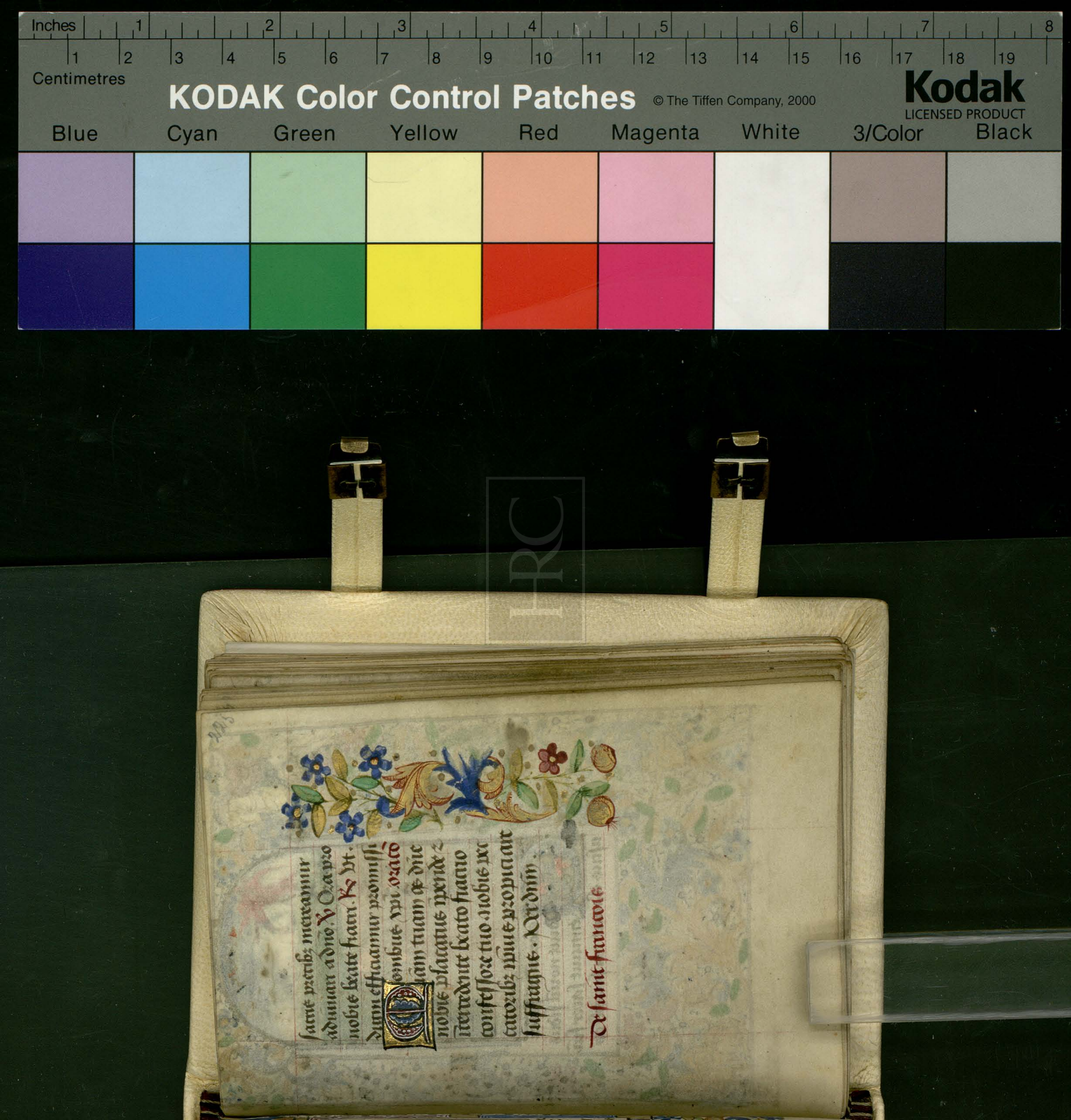
Inches
Centimetres
KODAK Color Control Patches
© The Tiffen Company, 2000
Kodak
LICENSED PRODUCT
Blue
Cyan
Green
Yellow
Red
Magenta
White
3/Color
Black

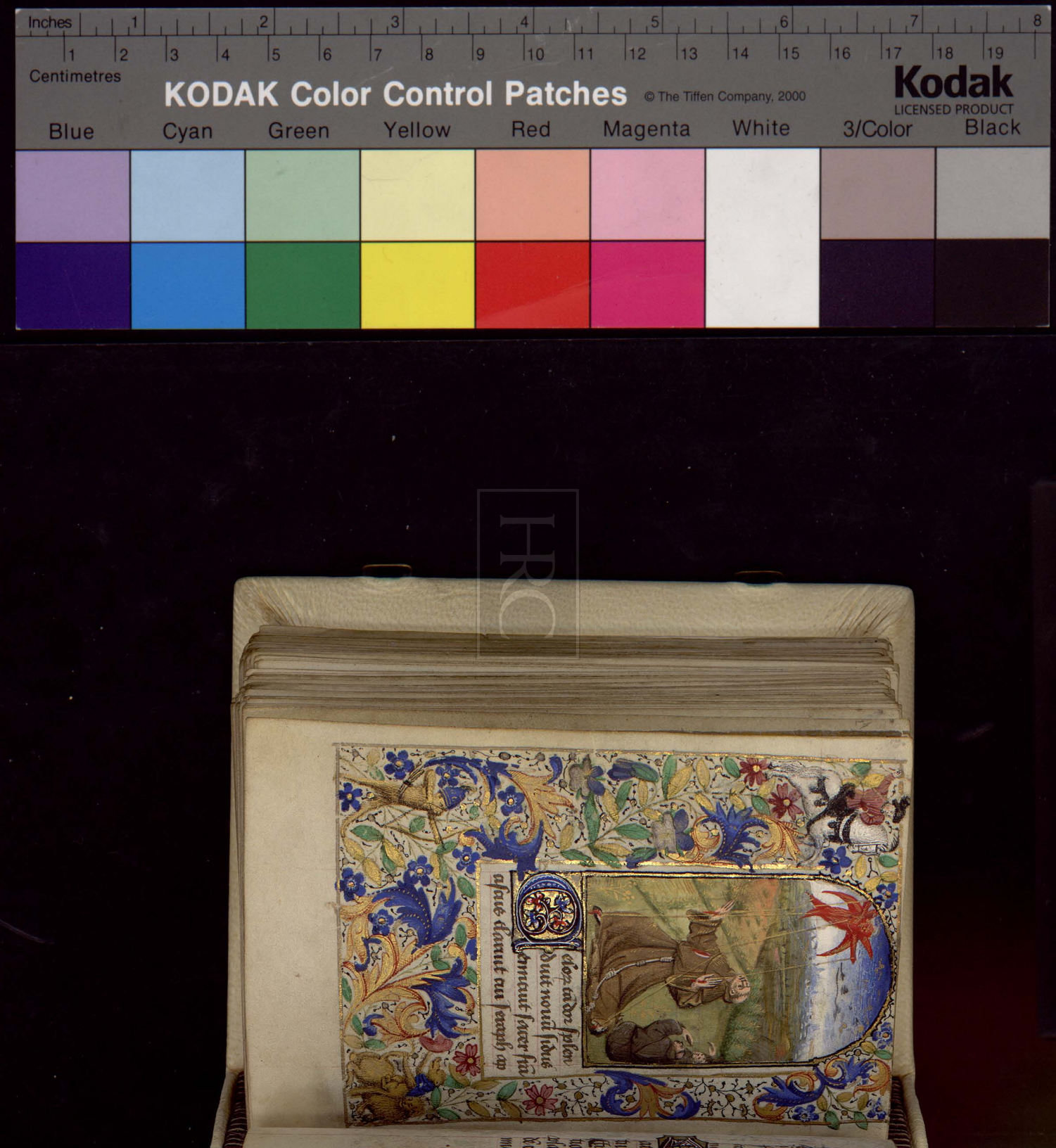
Inches
Centimetres
KODAK Color Control Patches
© The Tiffen Company, 2000
Kodak
LICENSED PRODUCT
Blue
Cyan
Green
Yellow
Red
Magenta
White
3/Color
Black

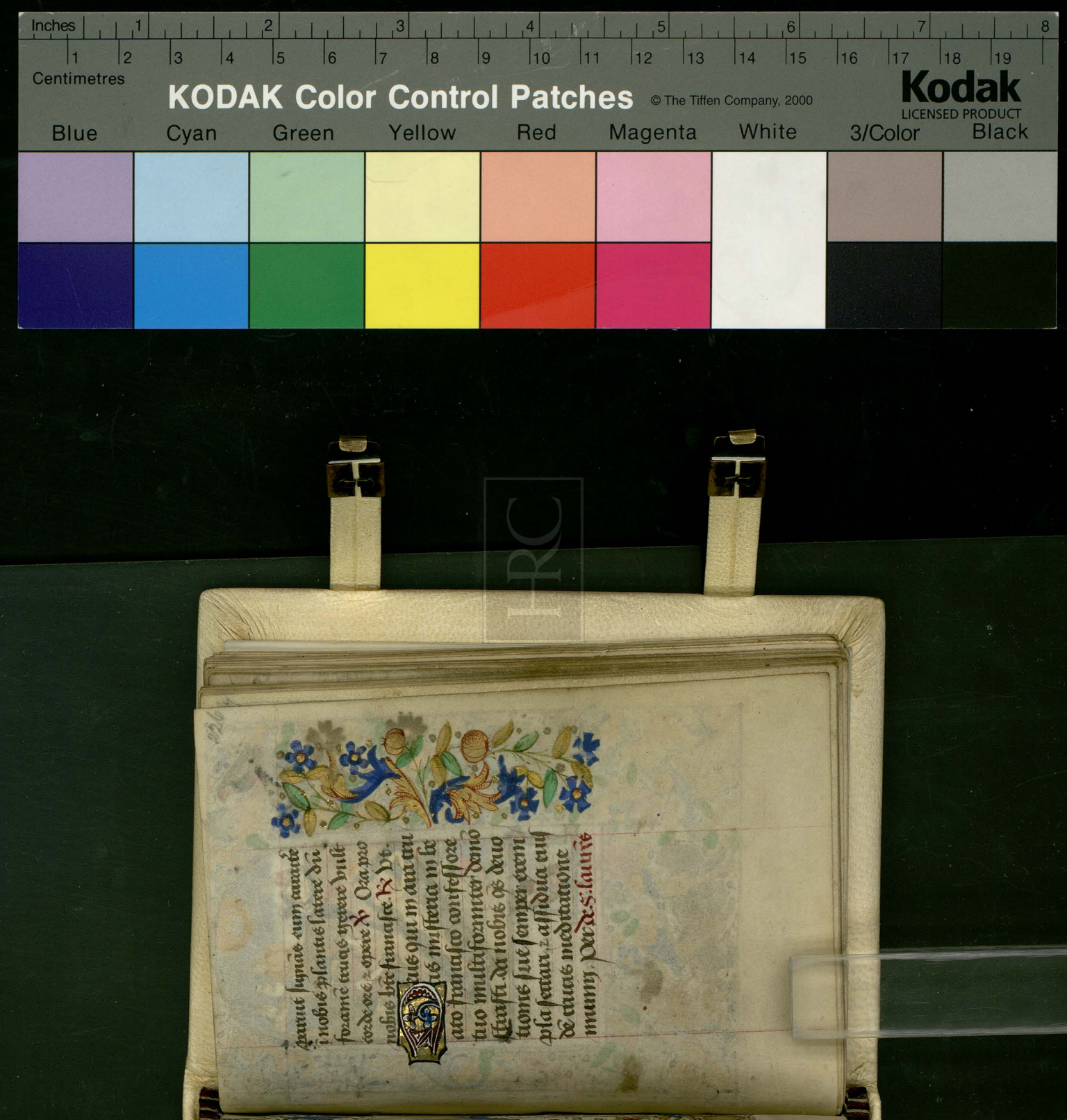
Inches
Centimetres
KODAK Color Control Patches
© The Tiffen Company, 2000
Kodak
LICENSED PRODUCT
Blue
Cyan
Green
Yellow
Red
Magenta
White
3/Color
Black

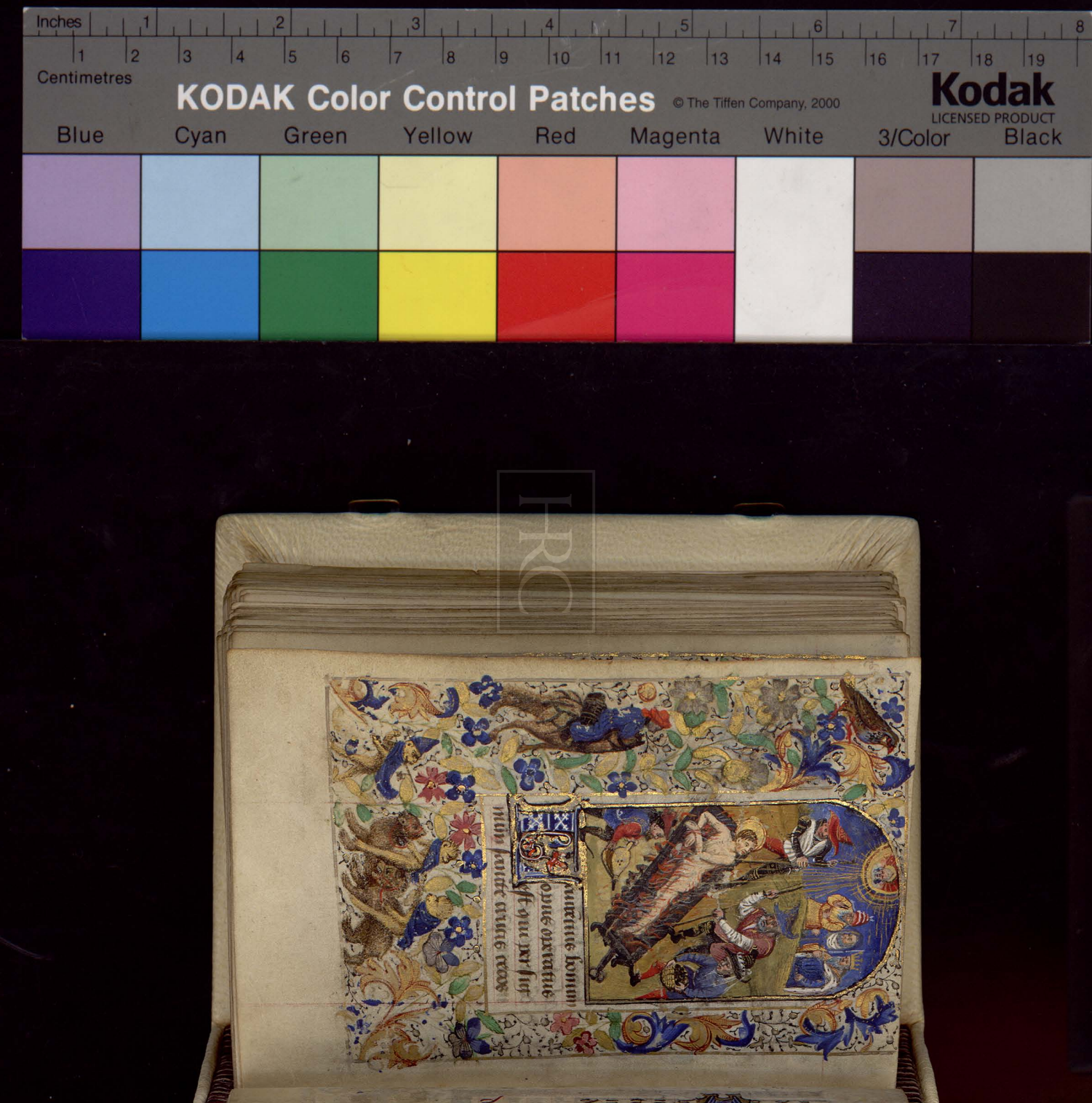
Inches
Centimetres
KODAK Color Control Patches
© The Tiffen Company, 2000
Kodak
LICENSED PRODUCT
Blue
Cyan
Green
Yellow
Red
Magenta
White
3/Color
Black


Inches
Centimetres
KODAK Color Control Patches
© The Tiffen Company, 2000
Kodak
LICENSED PRODUCT
Blue
Cyan
Green
Yellow
Red
Magenta
White
3/Color
Black





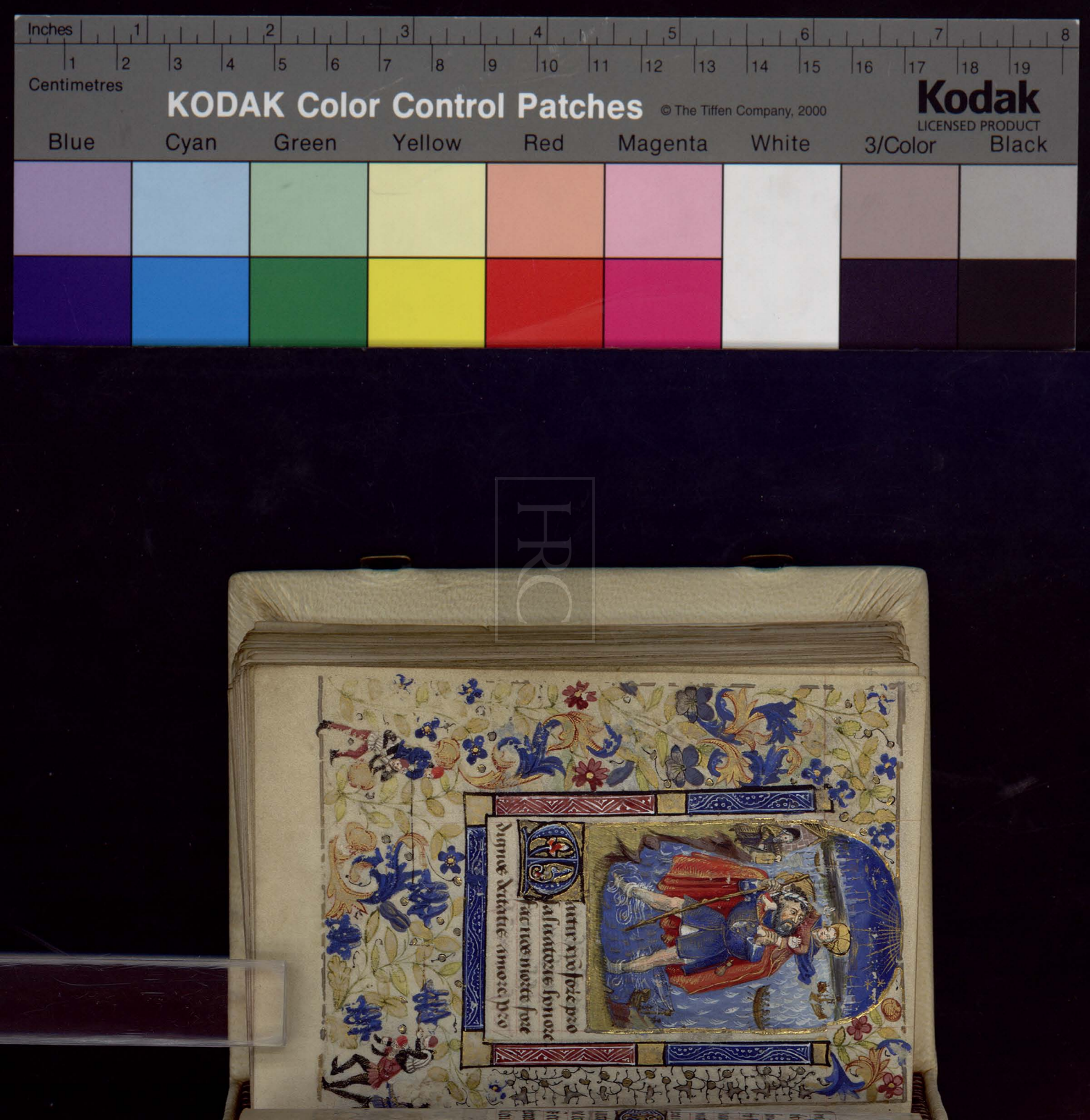
Inches
Centimetres
KODAK Color Control Patches
© The Tiffen Company, 2000
Kodak
LICENSED PRODUCT
Blue
Cyan
Green
Yellow
Red
Magenta
White
3/Color
Black


Inches
Centimetres
KODAK Color Control Patches
© The Tiffen Company, 2000
Kodak
LICENSED PRODUCT
Blue
Cyan
Green
Yellow
Red
Magenta
White
3/Color
Black

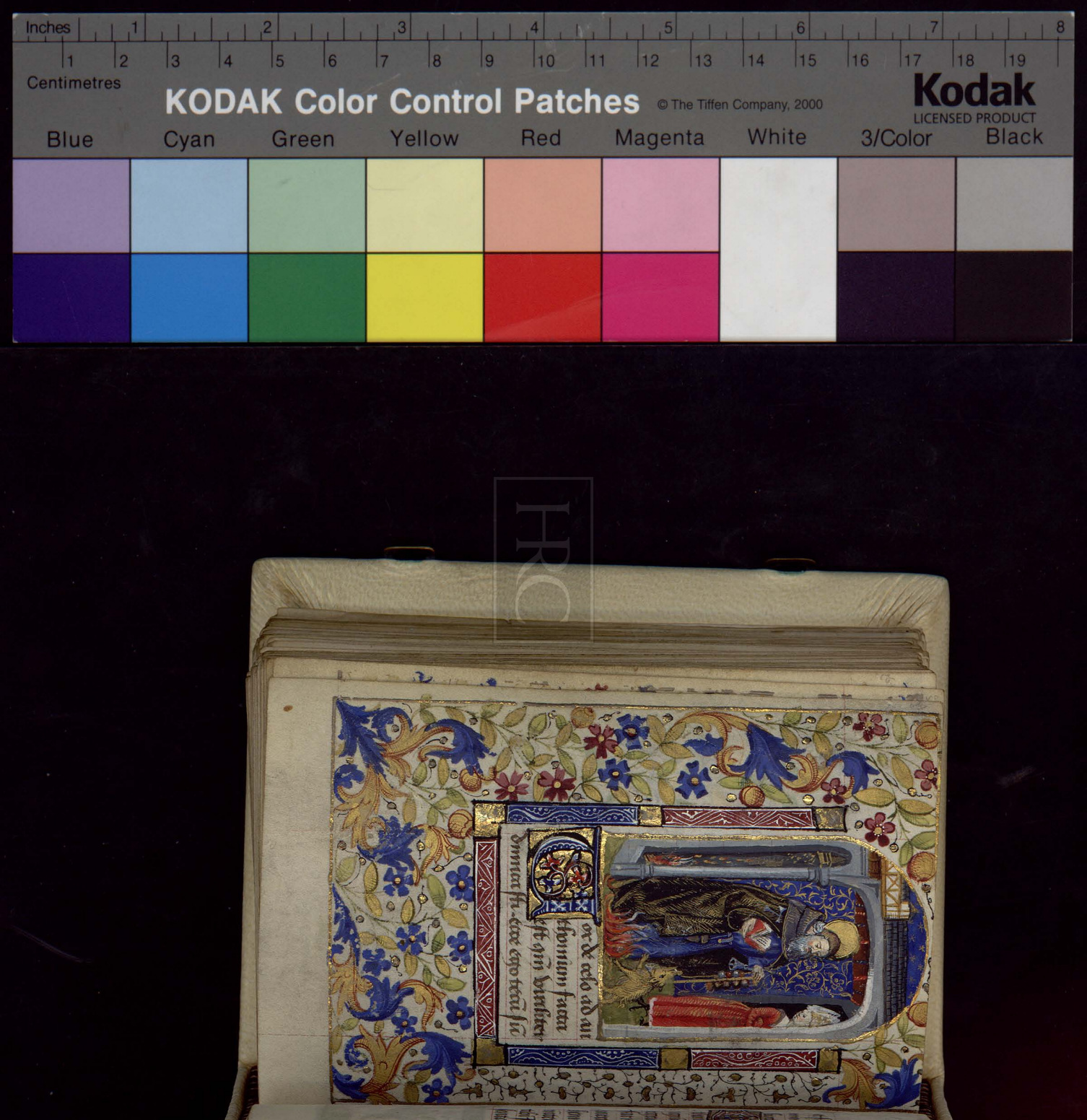
Inches
Centimetres
KODAK Color Control Patches
© The Tiffen Company, 2000
Kodak
LICENSED PRODUCT
Blue
Cyan
Green
Yellow
Red
Magenta
White
3/Color
Black



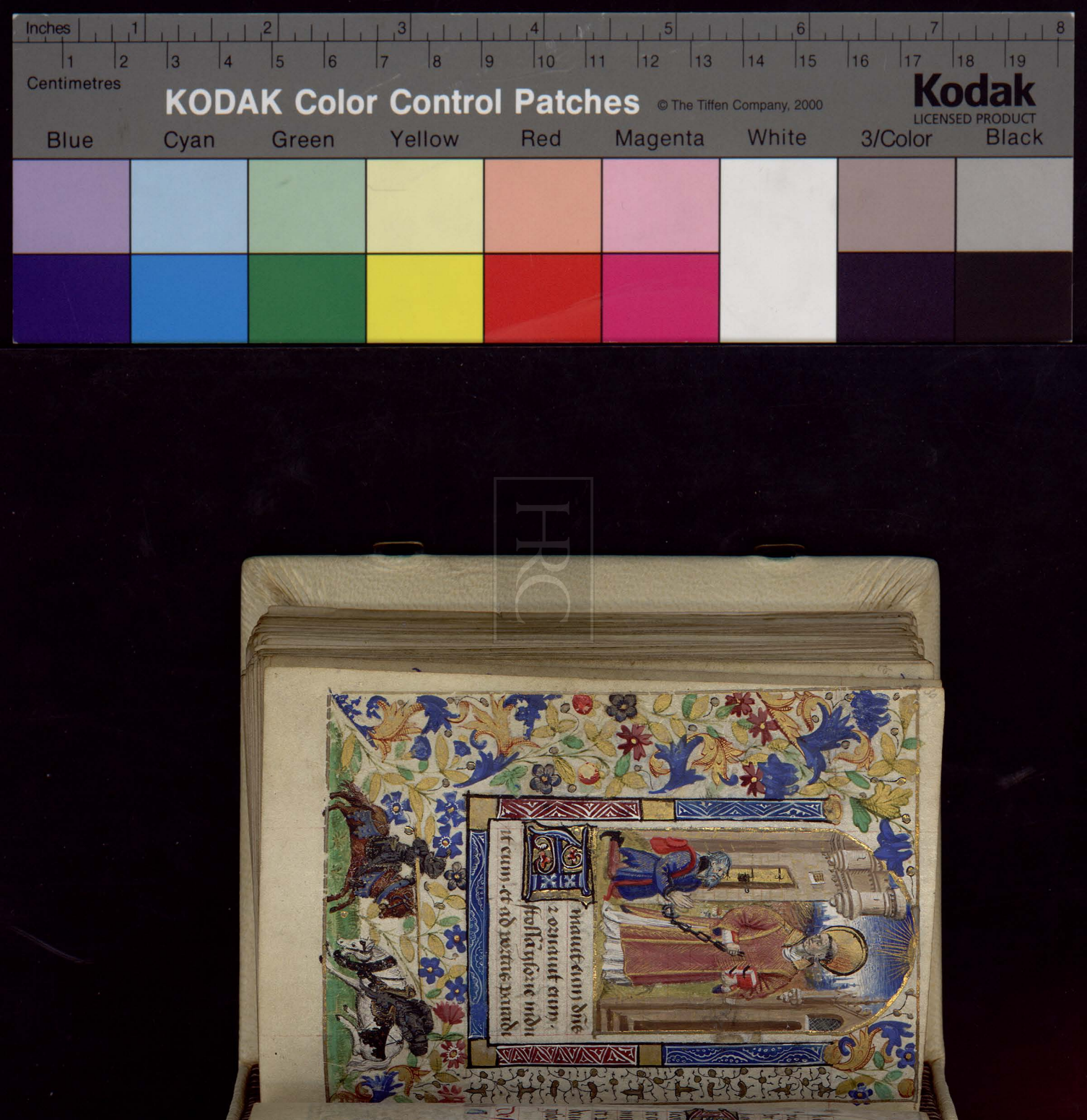
Inches
Centimetres
KODAK Color Control Patches
© The Tiffen Company, 2000
Kodak
LICENSED PRODUCT
Blue
Cyan
Green
Yellow
Red
Magenta
White
3/Color
Black



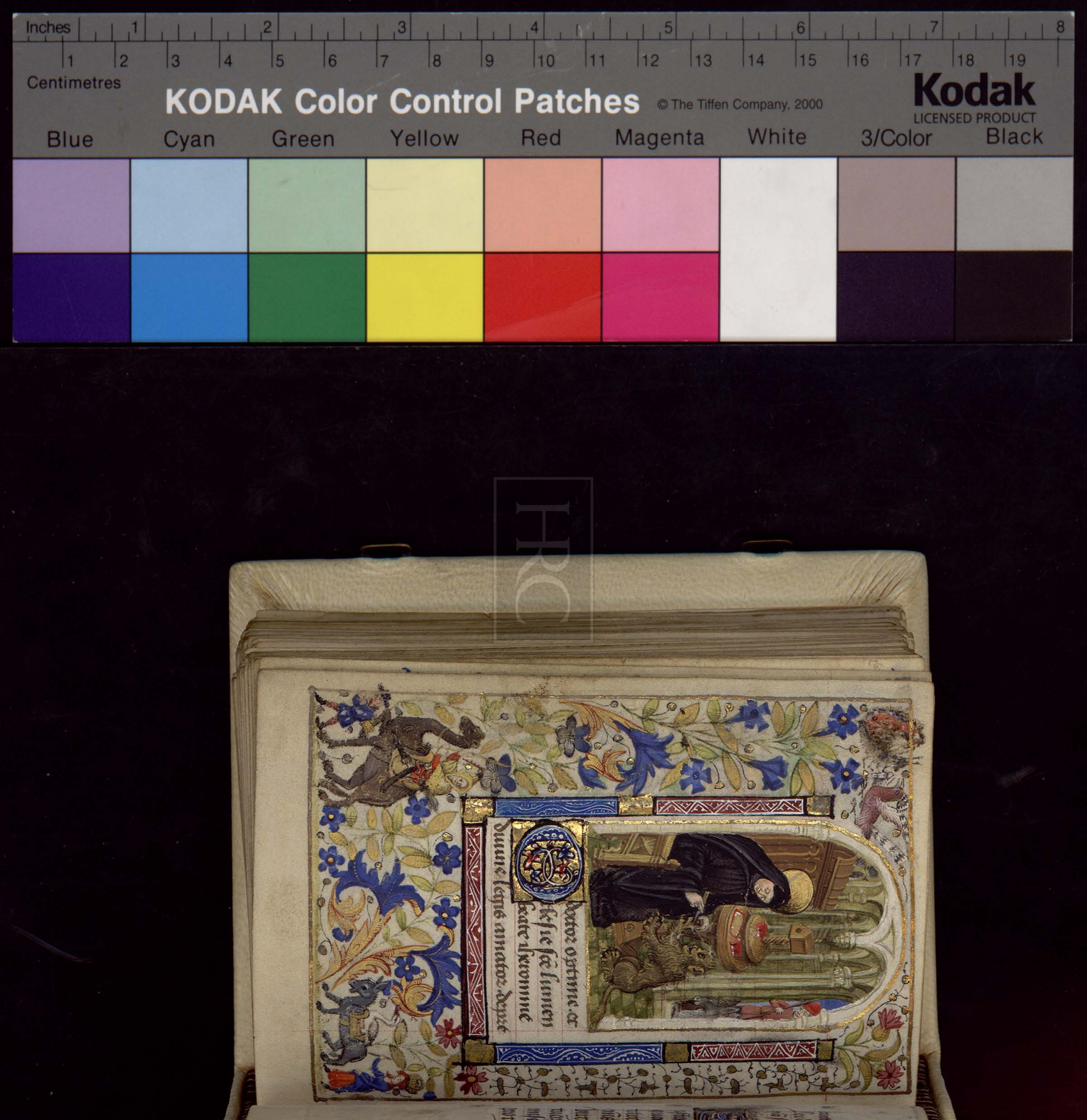
Inches
Centimetres
KODAK Color Control Patches
© The Tiffen Company, 2000
Kodak
LICENSED PRODUCT
Blue
Cyan
Green
Yellow
Red
Magenta
White
3/Color
Black



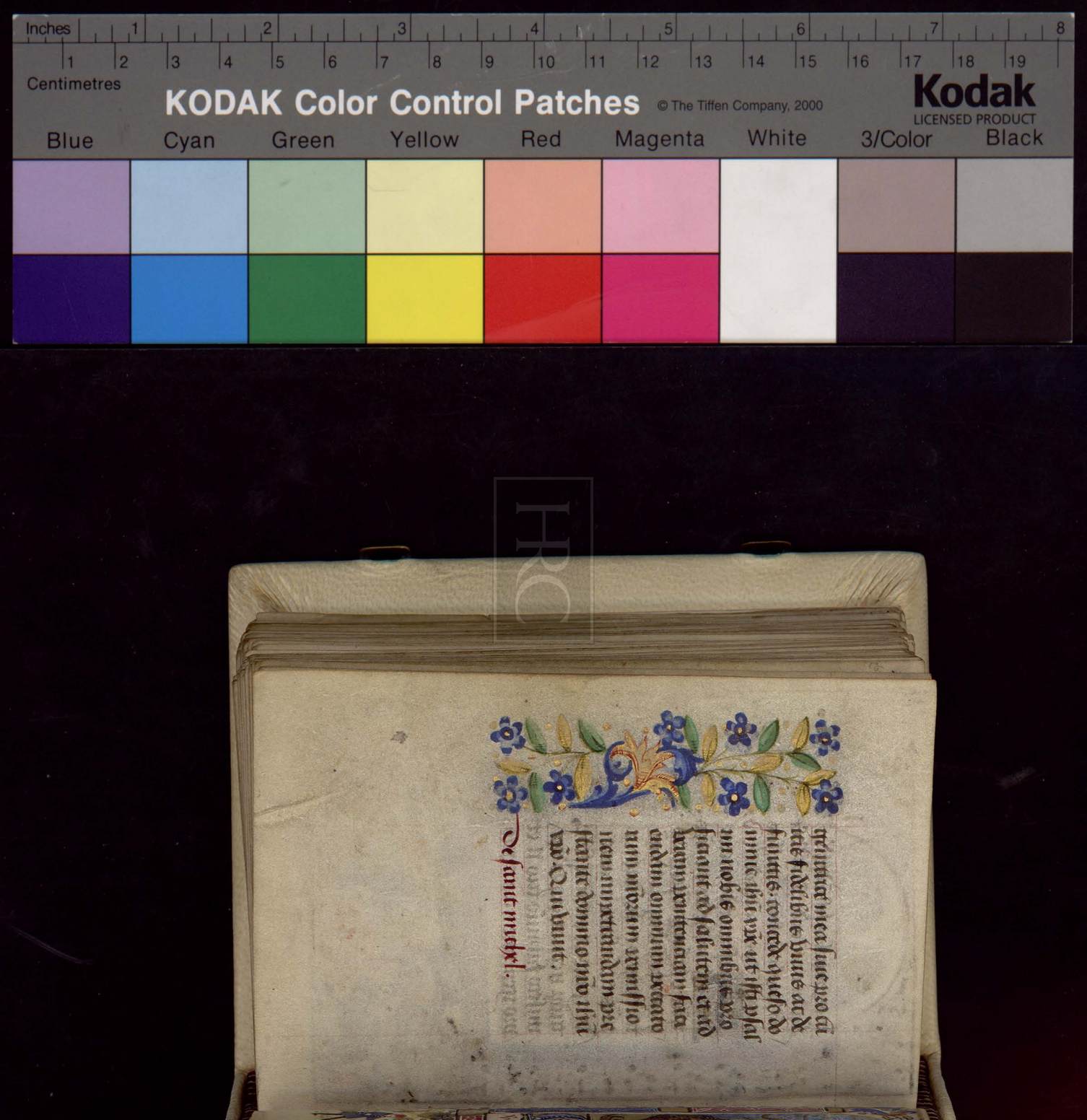

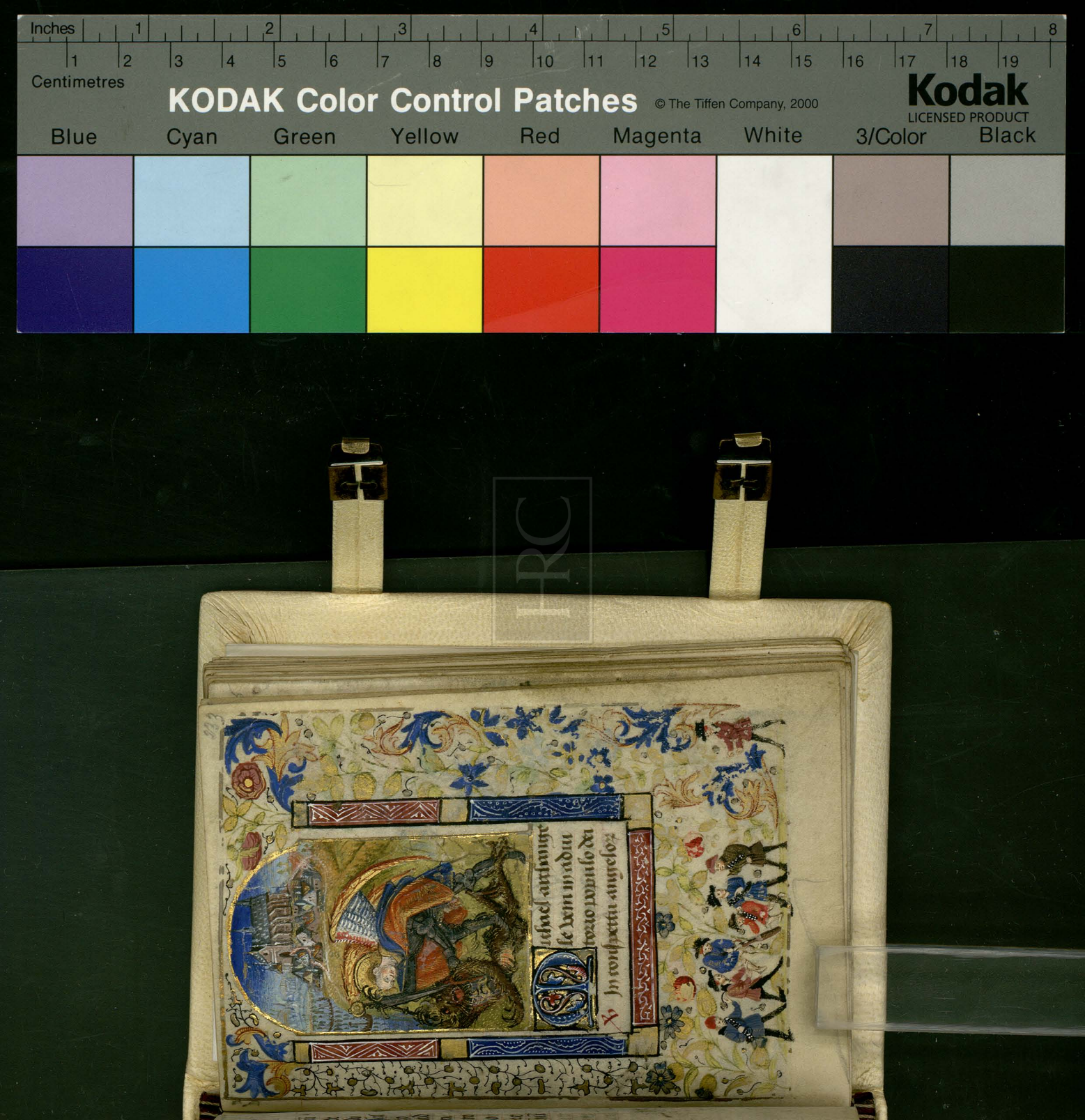
Inches
Centimetres
KODAK Color Control Patches
© The Tiffen Company, 2000
Kodak
LICENSED PRODUCT
Blue
Cyan
Green
Yellow
Red
Magenta
White
3/Color
Black




Inches
Centimetres
KODAK Color Control Patches
© The Tiffen Company, 2000
Kodak
LICENSED PRODUCT
Blue
Cyan
Green
Yellow
Red
Magenta
White
3/Color
Black

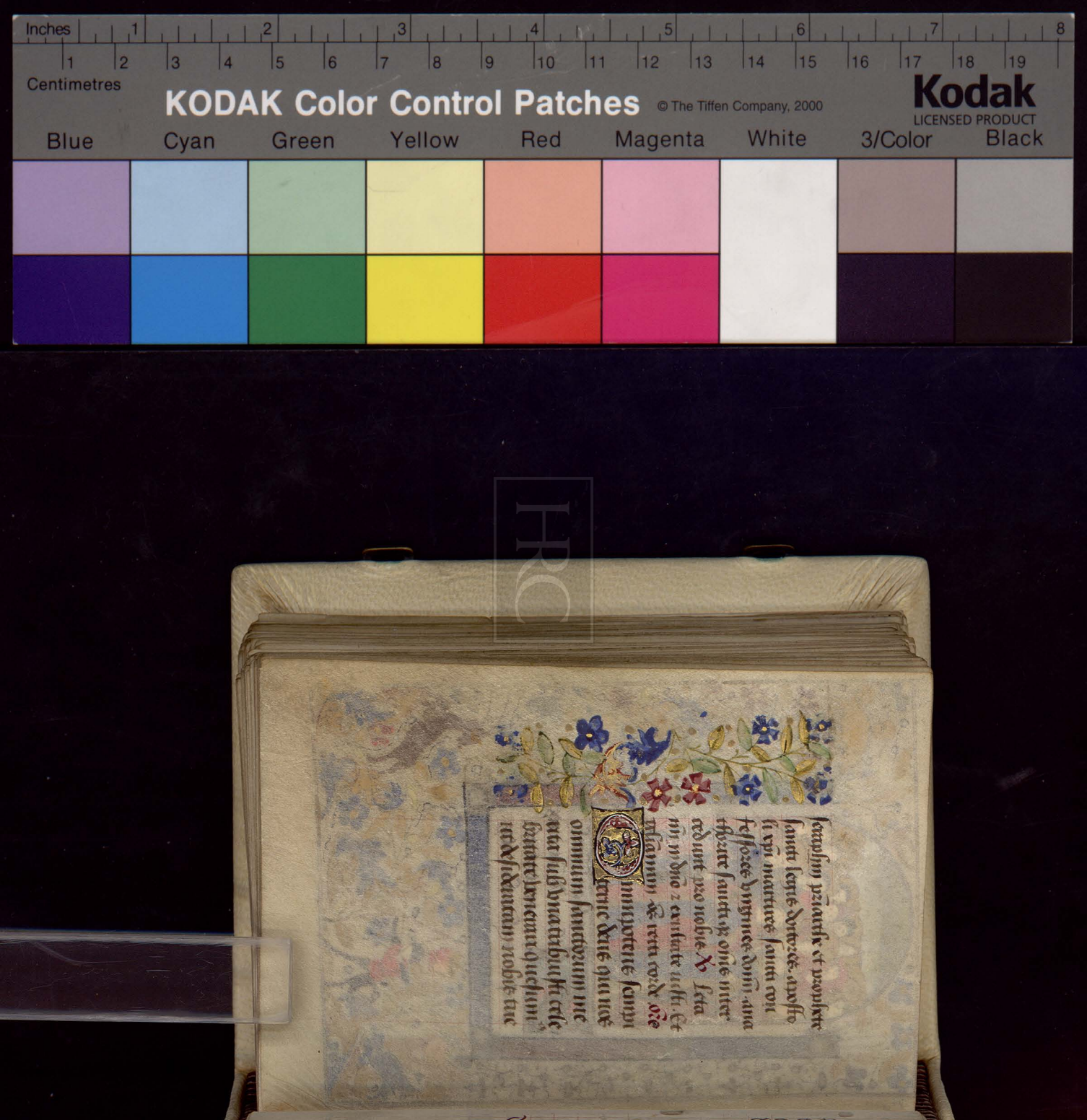


Inches
Centimetres
KODAK Color Control Patches
© The Tiffen Company, 2000
Kodak
LICENSED PRODUCT
Blue
Cyan
Green
Yellow
Red
Magenta
White
3/Color
Black
De sancte barbe.

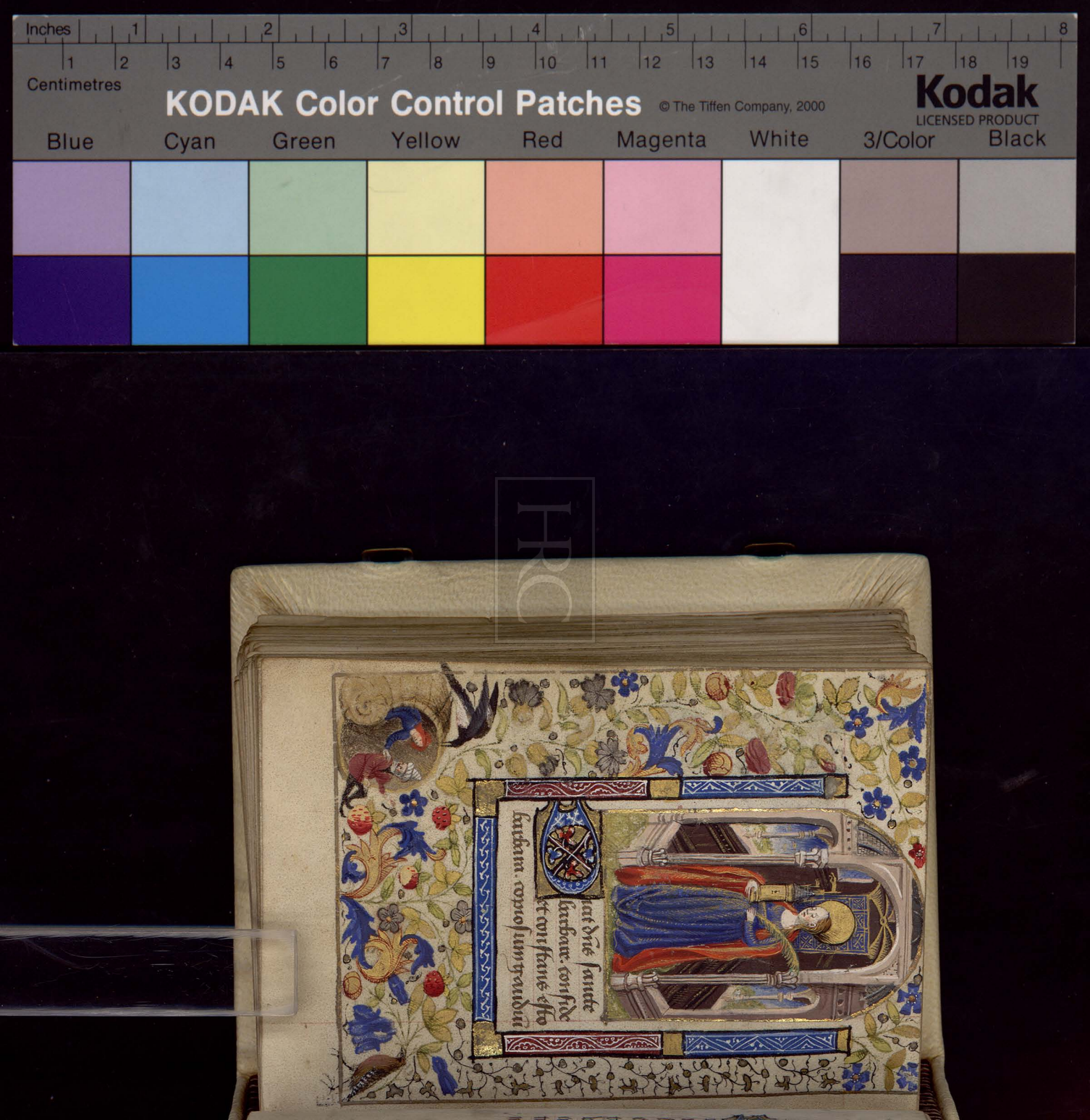
Inches
Centimetres
KODAK Color Control Patches
© The Tiffen Company, 2000
Kodak
LICENSED PRODUCT
Blue
Cyan
Green
Yellow
Red
Magenta
White
3/Color
Black




Maria ergo unxit
pedes ihu ⁊ exter
sit capillis suis ⁊
domus impleta est ex odore
KODAK Color Control Patches
© The Tiffen Company, 2000
Kodak
LICENSED PRODUCT
Blue
Cyan
Green
Yellow
Red
Magenta
White
3/Color
Black
Inches
Centimetres



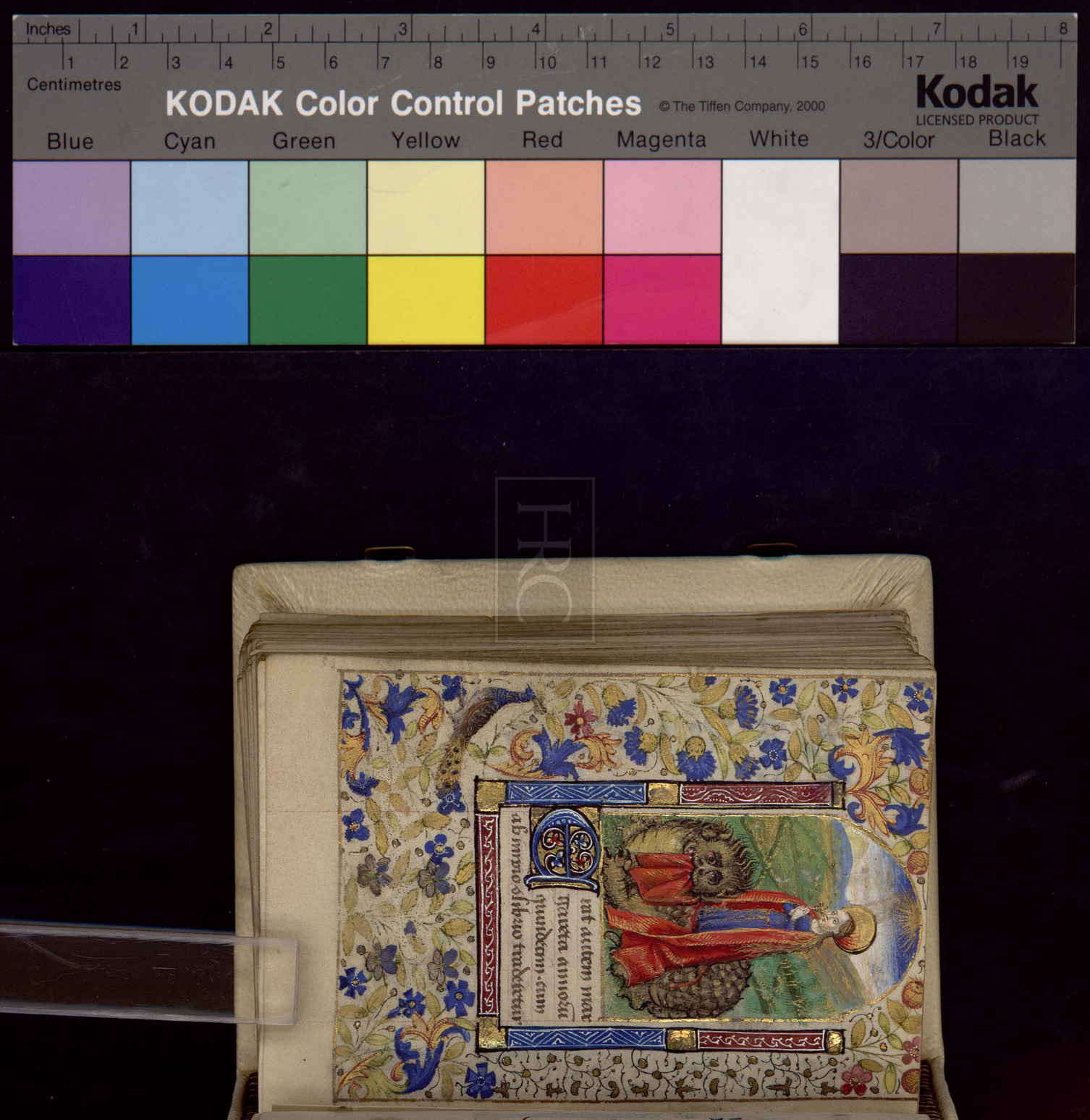
Inches
Centimetres
KODAK Color Control Patches
© The Tiffen Company, 2000
Kodak
LICENSED PRODUCT
Blue
Cyan
Green
Yellow
Red
Magenta
White
3/Color
Black



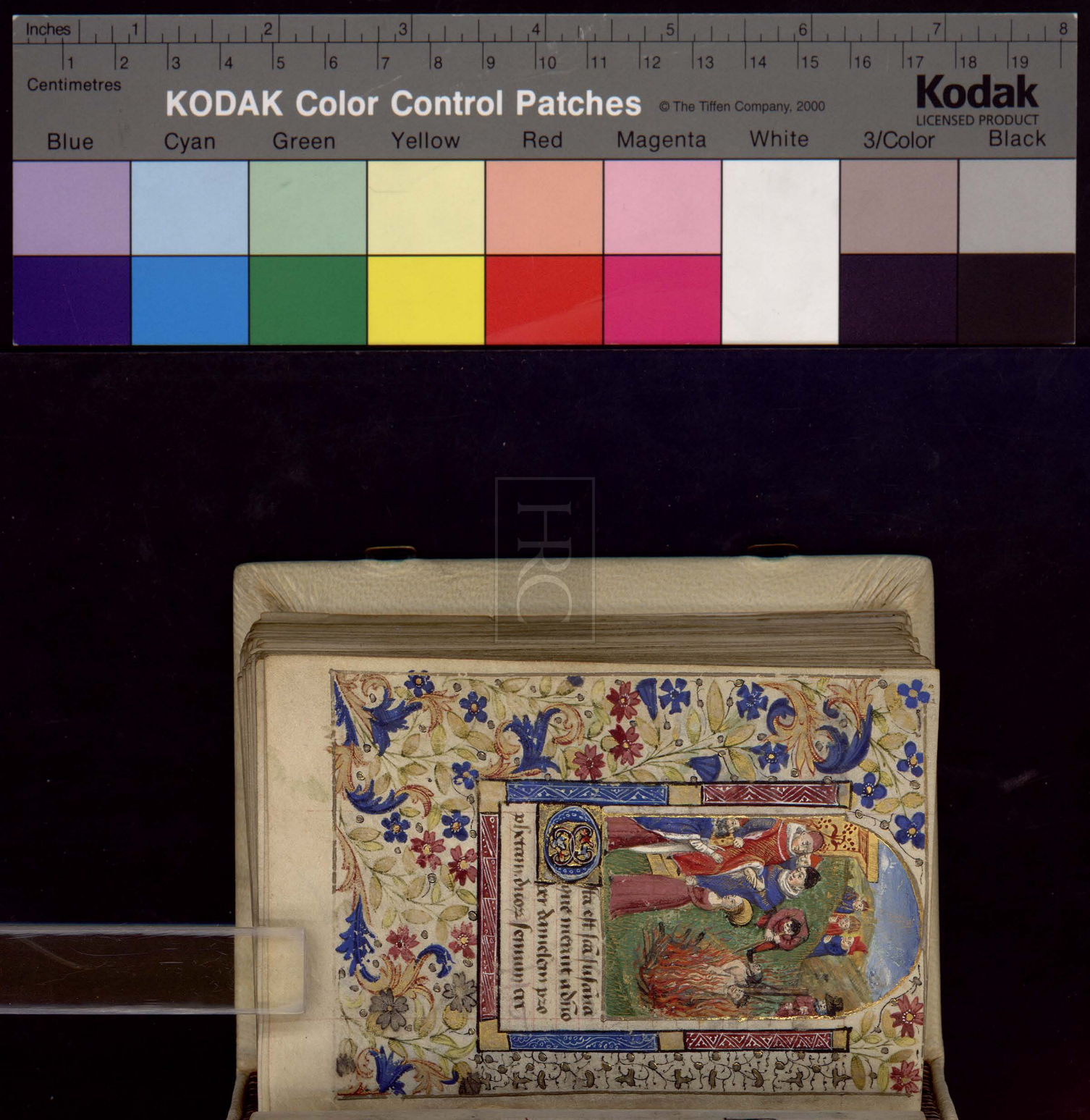
KODAK Color Control Patches
© The Tiffen Company, 2000
Kodak
LICENSED PRODUCT
Blue
Cyan
Green
Yellow
Red
Magenta
White
3/Color
Black

℣. Ora pro nobis beata agnes. ℟ Ut digni efficiamur promissionibus xpi.

Exaudi nos deus salutaris nr ut sicut beate agnetis virginis et martiris tue commemoratione gaudemus: ita pie devotionis exhibeamus affectu. Per dominum nostrum.

De sancte anne.

HRC

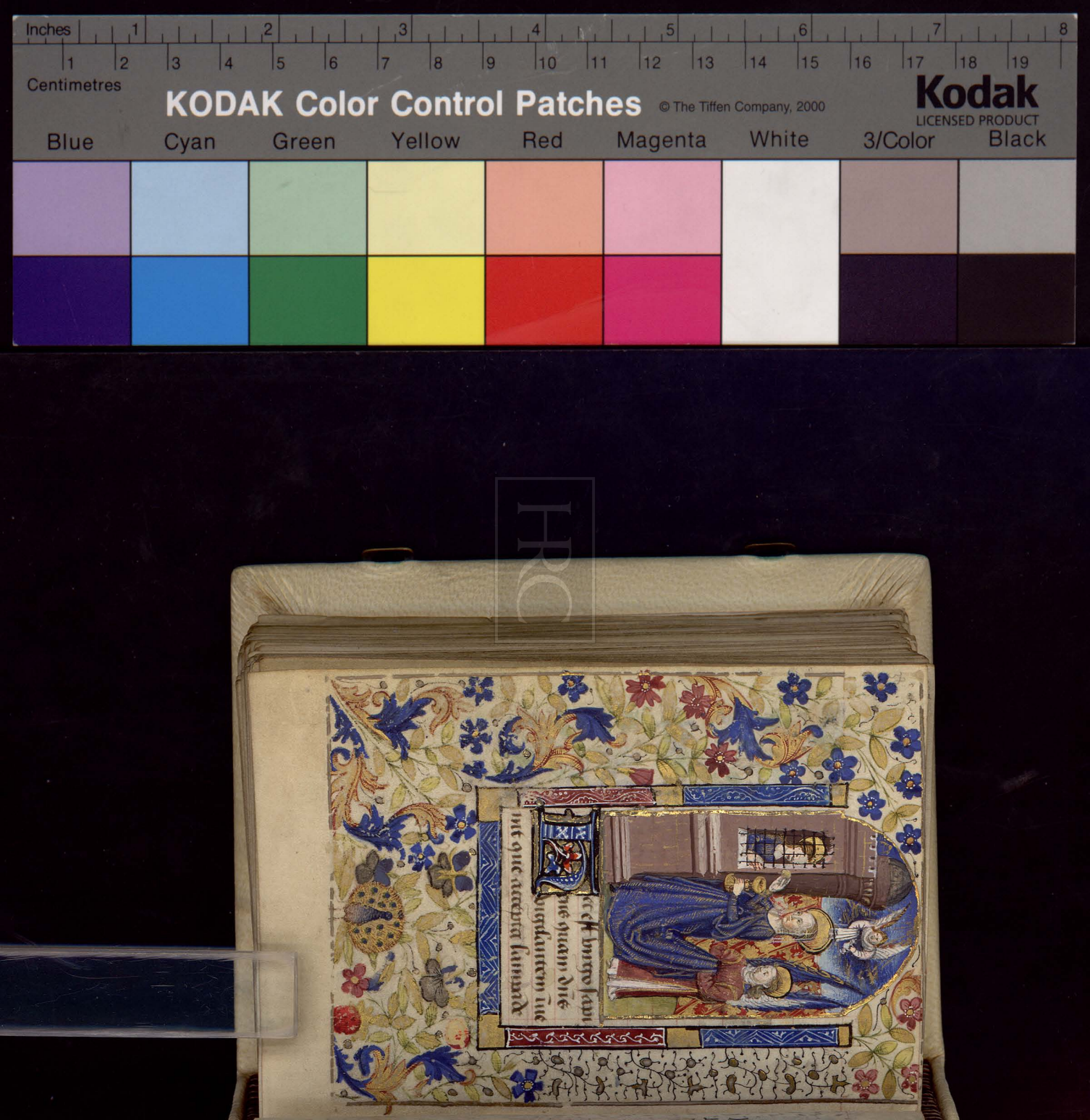
Inches
Centimetres
KODAK Color Control Patches
© The Tiffen Company, 2000
Kodak
LICENSED PRODUCT
Blue
Cyan
Green
Yellow
Red
Magenta
White
3/Color
Black


Inches
Centimetres
KODAK Color Control Patches
© The Tiffen Company, 2000
Kodak
LICENSED PRODUCT
Blue
Cyan
Green
Yellow
Red
Magenta
White
3/Color
Black

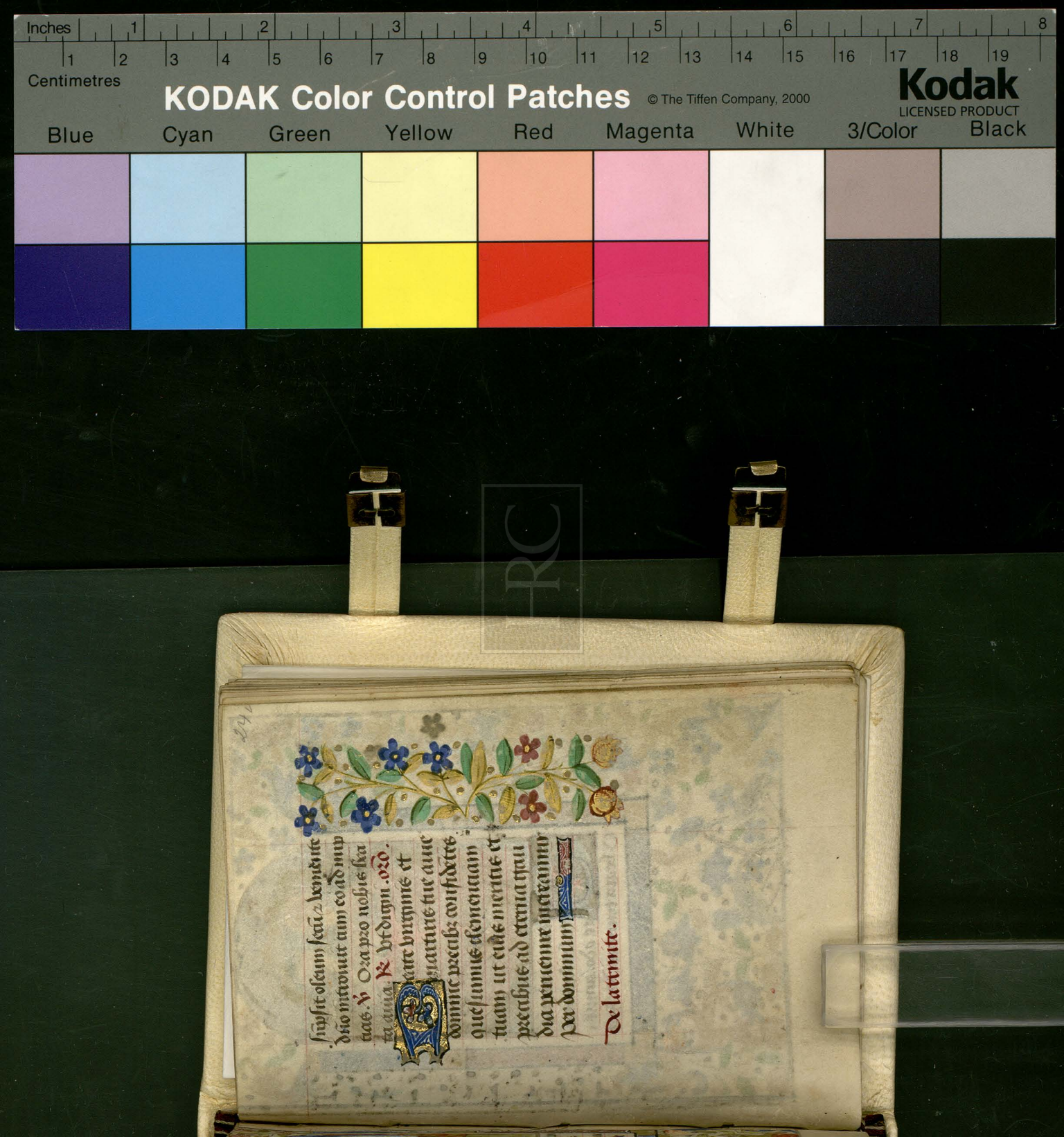
Inches
Centimetres
KODAK Color Control Patches
© The Tiffen Company, 2000
Kodak
LICENSED PRODUCT
Blue
Cyan
Green
Yellow
Red
Magenta
White
3/Color
Black


Te inuocamus.
te laudamus
te adoramus.
O beata trinitas. ℣. Sit
KODAK Color Control Patches
© The Tiffen Company, 2000
Kodak
LICENSED PRODUCT
Blue
Cyan
Green
Yellow
Red
Magenta
White
3/Color
Black
Inches
Centimetres

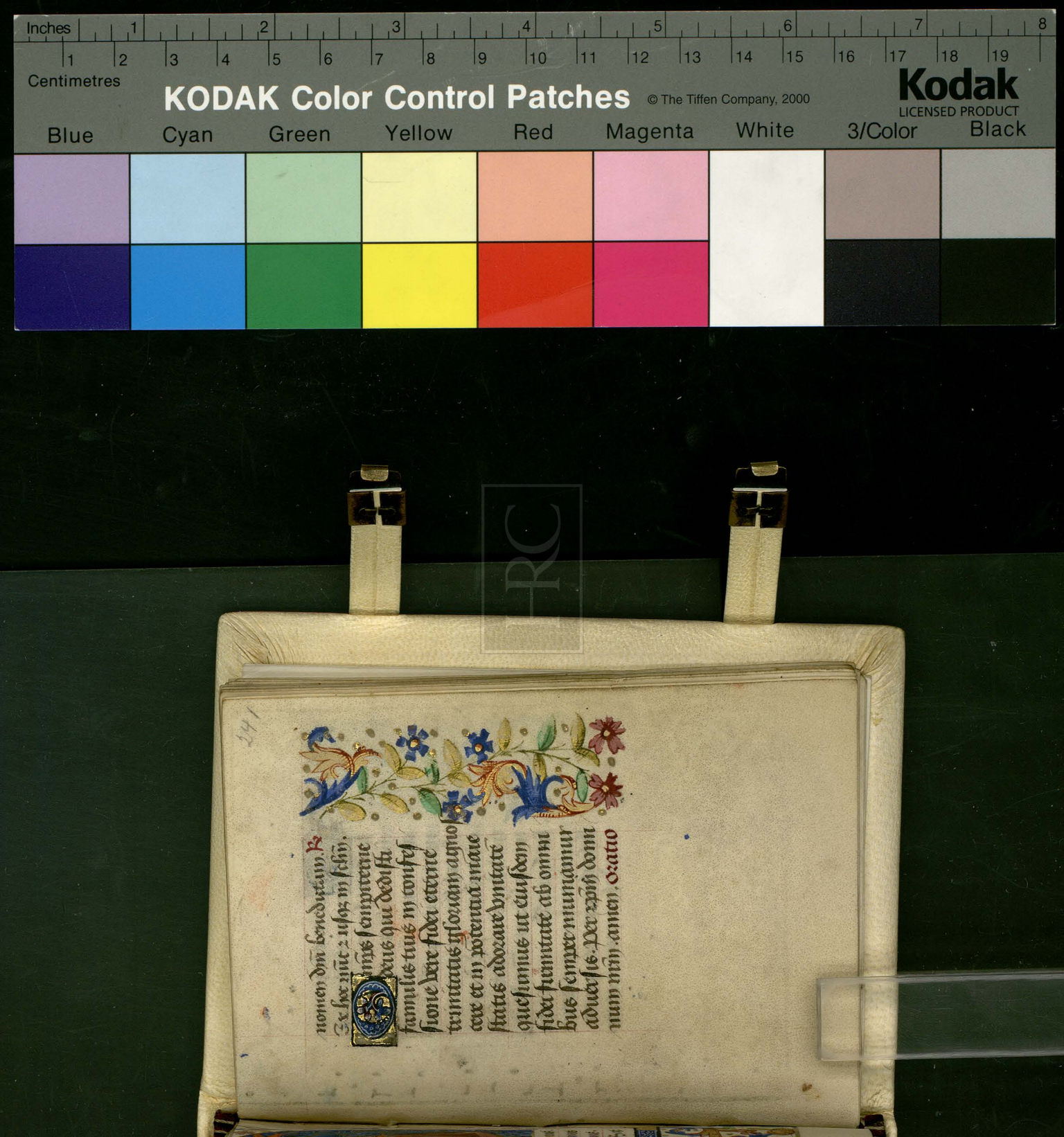
Inches
Centimetres
KODAK Color Control Patches
© The Tiffen Company, 2000
Kodak
LICENSED PRODUCT
Blue
Cyan
Green
Yellow
Red
Magenta
White
3/Color
Black

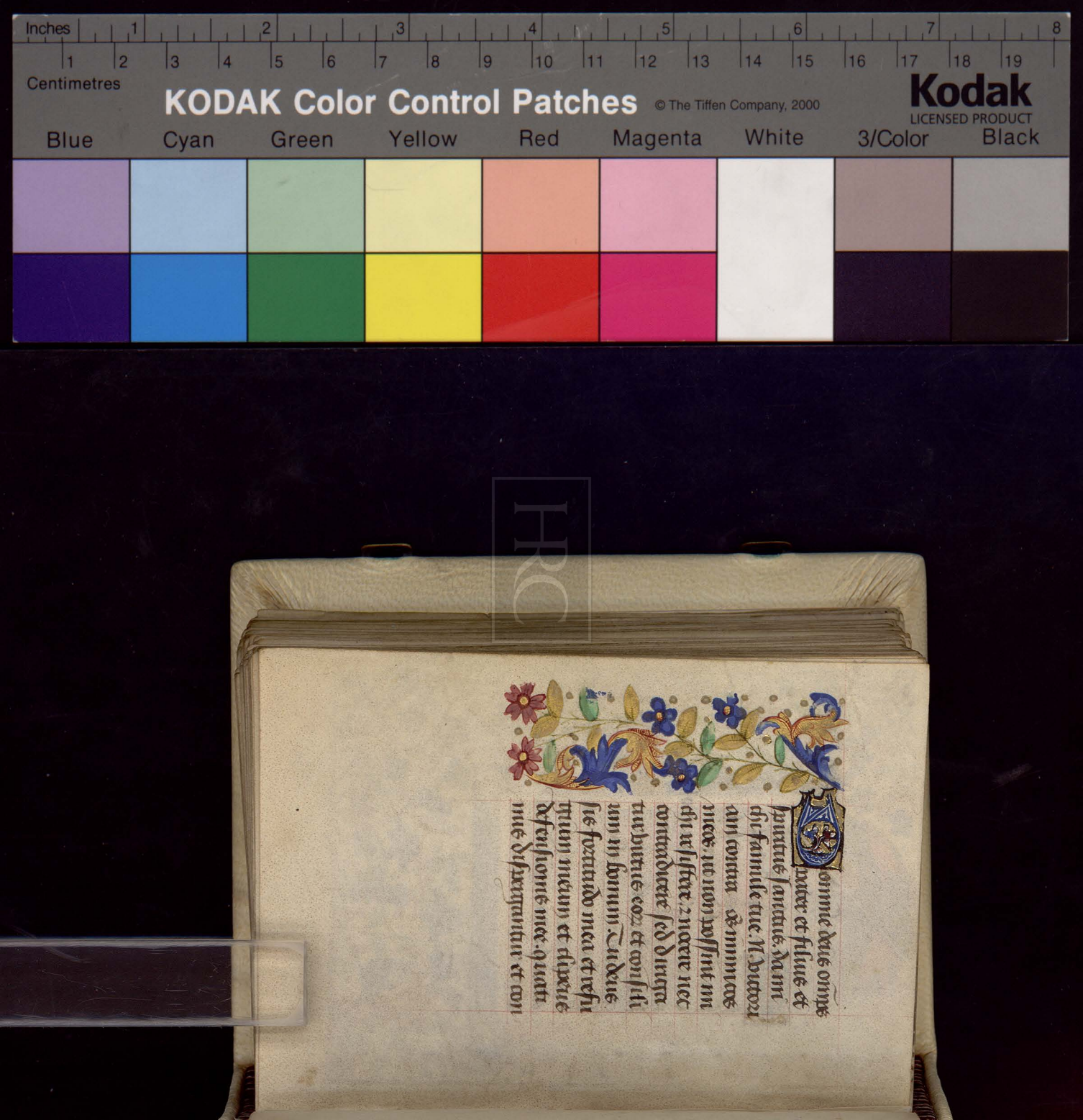



fundantur os inimici mei
et aduersarij mei. deus a
braham. deus ysaac deus
iacob deus omnium bene
uiuencium. libera me fa
mulam tuam. N. de pecca
tis meis et de angustijs
meis. de tribulationibus
de necessitatibz et de omni
bus periculis. da michi
robur fortitudinem et
perseuerantiam bonam
et sermonē rectum et be
nesonantem in os meū

HRC

Ut beneplacita sint oīa
verba mea omnibꝫ me
videntibꝫ et audientibꝫ.
ut inueniā gratiam et
auxilium in omnibꝫ peti
tionibꝫ meis propheta
clamat aplūs dicit. xp̄s
in se cōfidentibꝫ saluat.
xp̄us vincit. xp̄us re
gnat. xp̄us imperat. Sic
xp̄us imperare dignetur
me cōtriumphatorē om
nium aduersariorꝫ meorꝫ
ut non timeam quid fa

ciat michi homo. ps dd.

Deus in noīe tuo sal
uum me fac ꝛ in
virtute tua iudica me.
Deus exaudi orōnem
meam auribus percipe
verba oris mei
Qm̄ alieni insurrexe
runt aduersum me ꝛ for
tes quesierunt aīam me
am et nō proposuerunt
deū ante cōspectum suū.
Ecce enim deus adiu
uat me ꝛ dn̄s susceptor

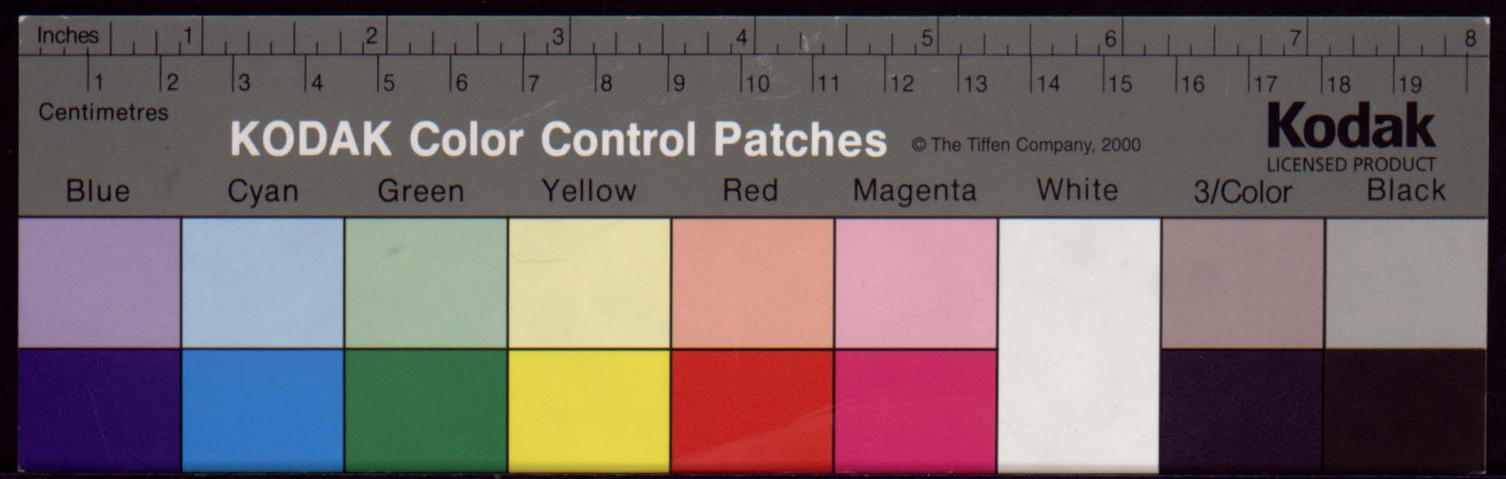
Inches
Centimetres
KODAK Color Control Patches
© The Tiffen Company, 2000
Kodak
LICENSED PRODUCT
Blue
Cyan
Green
Yellow
Red
Magenta
White
3/Color
Black

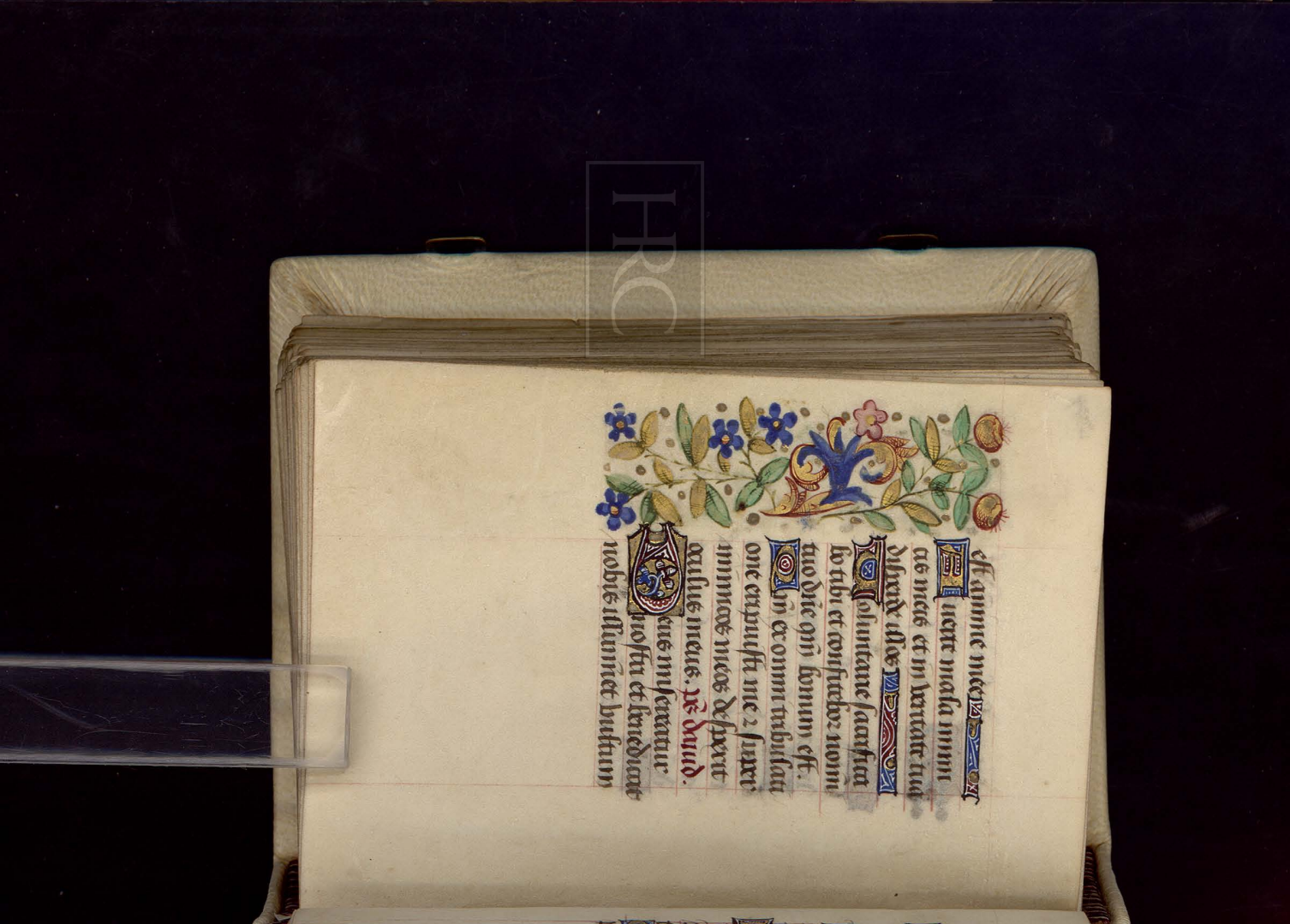

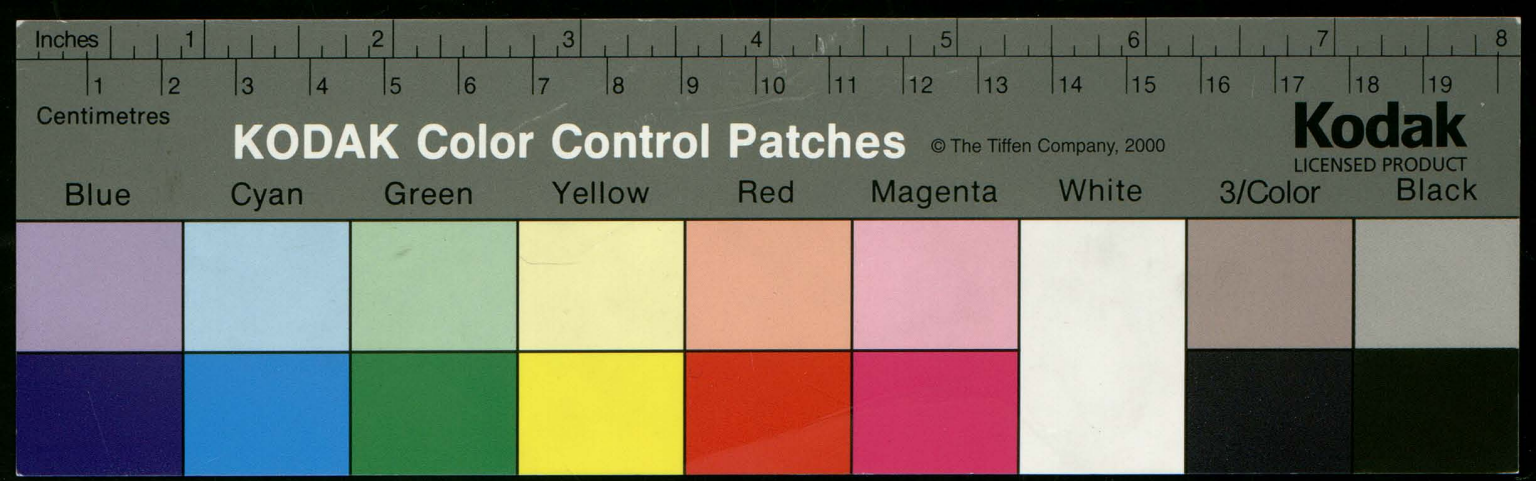
Inches
Centimetres
KODAK Color Control Patches
© The Tiffen Company, 2000
Kodak
LICENSED PRODUCT
Blue
Cyan
Green
Yellow
Red
Magenta
White
3/Color
Black



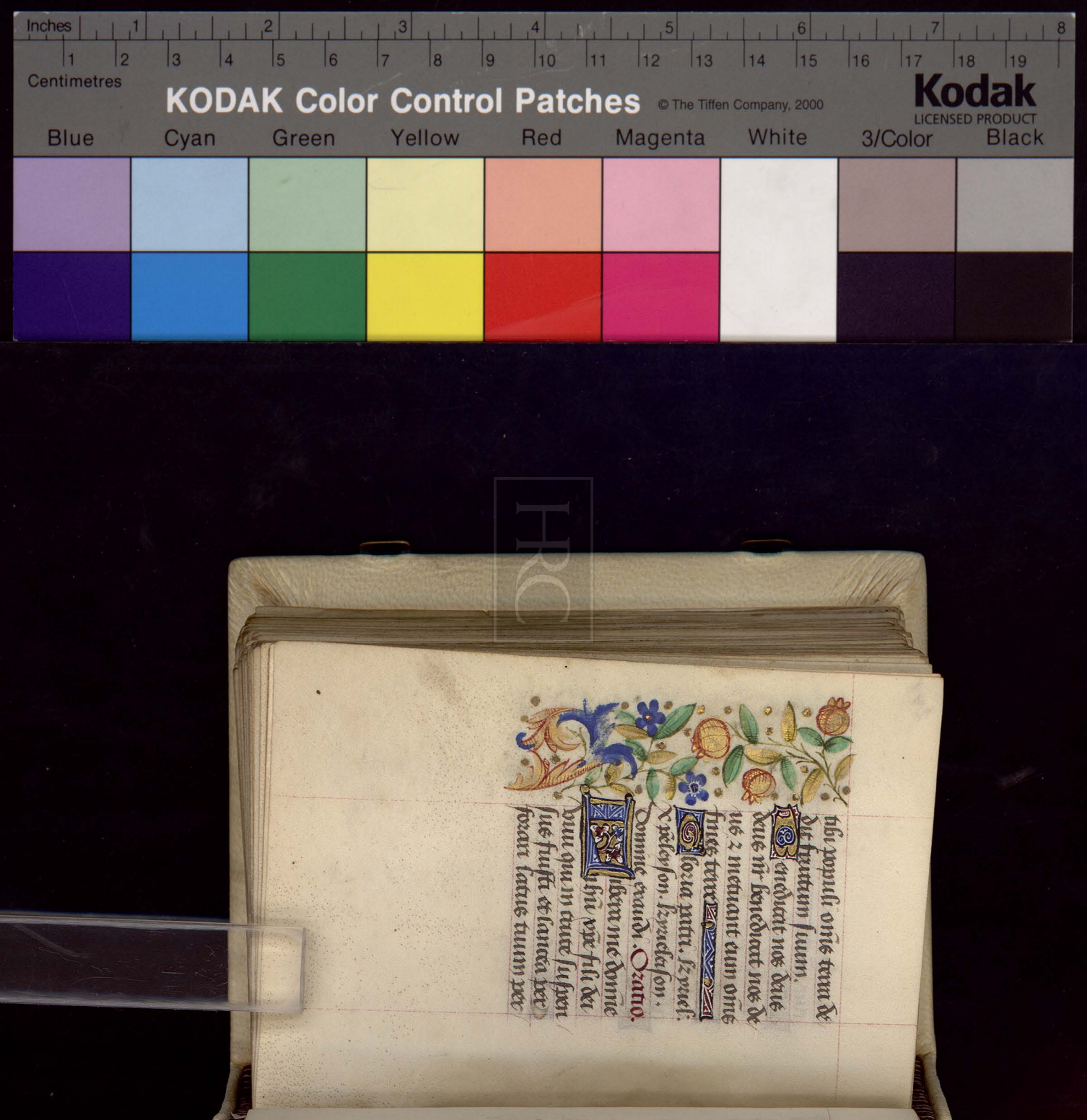

misisti et de preciosa san
guine tuo redemisti. li
bera me domine sicut li
berasti tres pueros de ca
mino ignis ardentis fa
liet sidrac misac et
abdenago. libera me do
mine sicut liberasti dani
elem de lacu leonum. li
bera me dñe sicut libera
sti susannā de falso cri
mine. exaudi me dñe si
cut exaudisti mariam
magdalenam penitentē

HRC

Kodak Color Control Patches © The Tiffen Company, 2000
Kodak LICENSED PRODUCT
Inches Centimetres
Blue Cyan Green Yellow Red Magenta White 3/Color Black

et dimissa sunt ei pecca-
ta multa quoniam dilexit mul-
tum. libera me domine fa-
mulum tuum. N. ab omni
malo presenti preterito et
futuro et exaudi me domine
in omnibus deprecationibus
meis et de necessitatibus
et periculis meis libera
me domine. Qui cum
patre et spiritu sancto in tri-
nitate vivis et regnas
deus per omnia secula
seculorum. amen. ps dd.

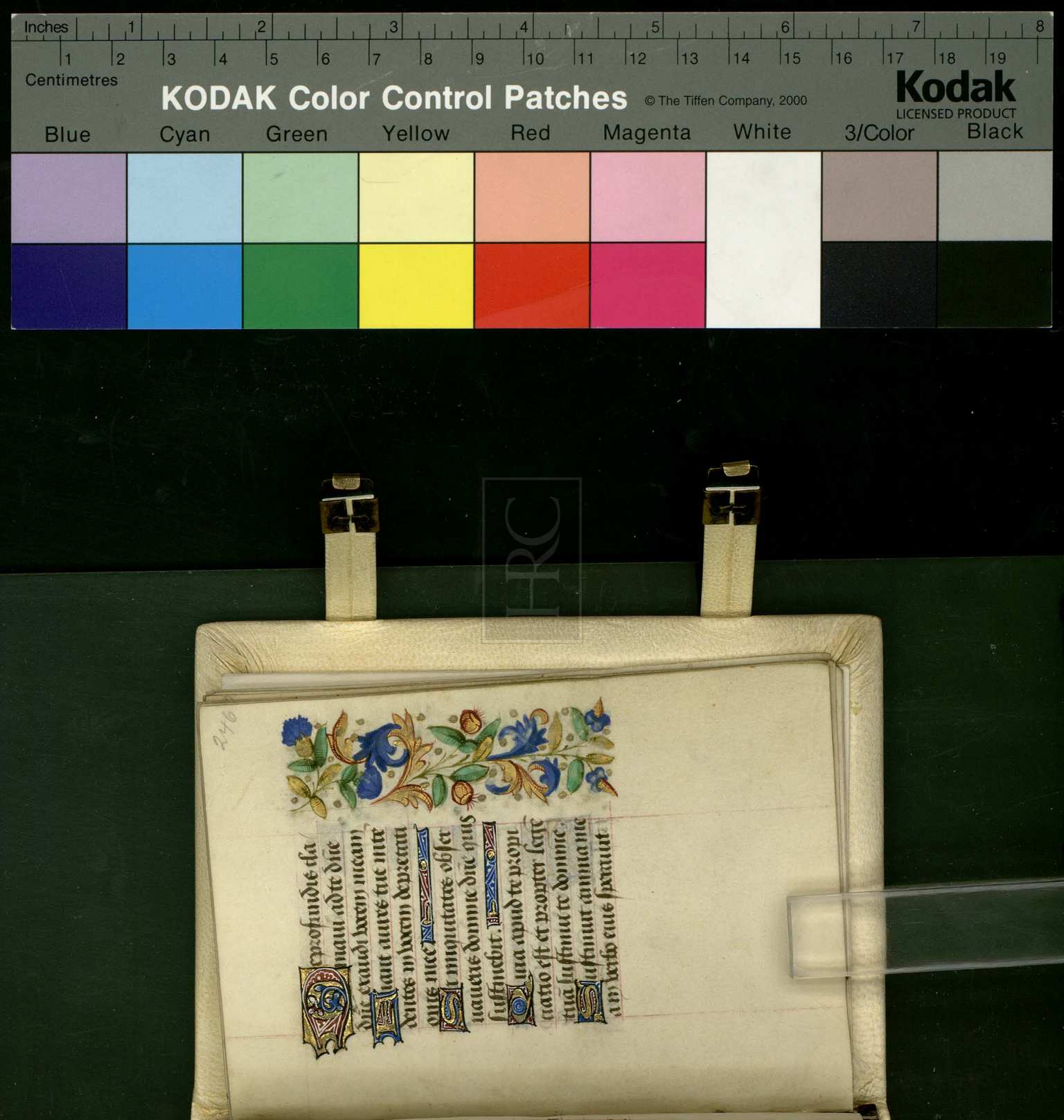
Inches
Centimetres
KODAK Color Control Patches
© The Tiffen Company, 2000
Kodak
LICENSED PRODUCT
Blue
Cyan
Green
Yellow
Red
Magenta
White
3/Color
Black

anima mea in domino.
Custodia matutina
usq; ad noctem speret is
rael in domino
Quia apud dominu
mia et copiosa apud eu
redempcio
Et ipe redimet israel
ex omnibus iniquitati
bus eius
Gloria patri. Oratio.
Salue virgo sanctissi
ma. Quam re
fulsit lux diuina. Ter

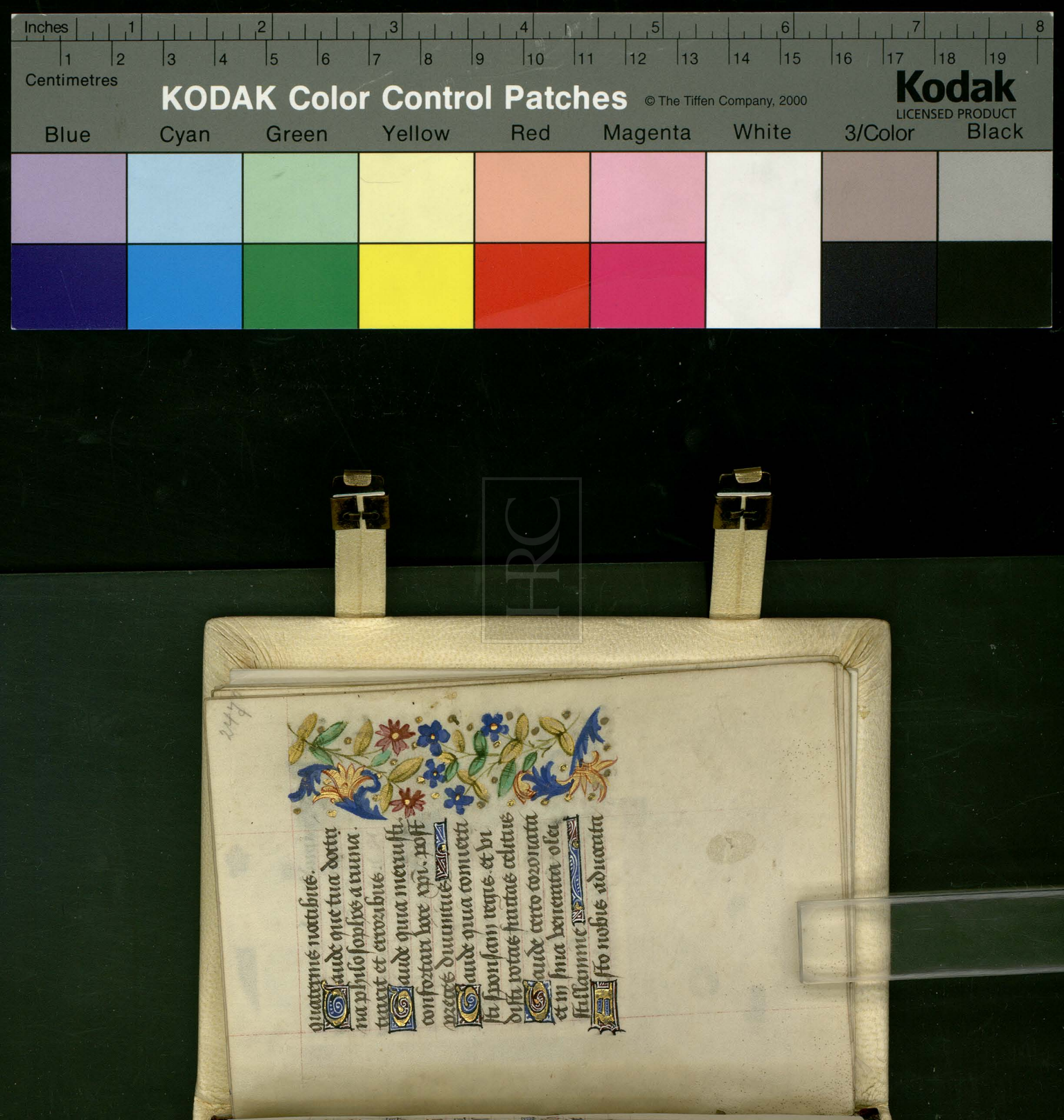
Inches
Centimetres
KODAK Color Control Patches
© The Tiffen Company, 2000
Kodak
LICENSED PRODUCT
Blue
Cyan
Green
Yellow
Red
Magenta
White
3/Color
Black

apud deum virgo grata
in nro certamine ℣. Ora
pro nobis beata katherina.
℟ Ut digni efficiamur pro
missionibus xpi. Oratio.
Deus qui per beatam
kathermam virgi
nem tuam rectores et re
gnam populi q3 multi
tudinem ab errore revoca
sti et eam in sua passione
destructis machinis rore
tua de celo confortasti. con
cede quesumus ut eius

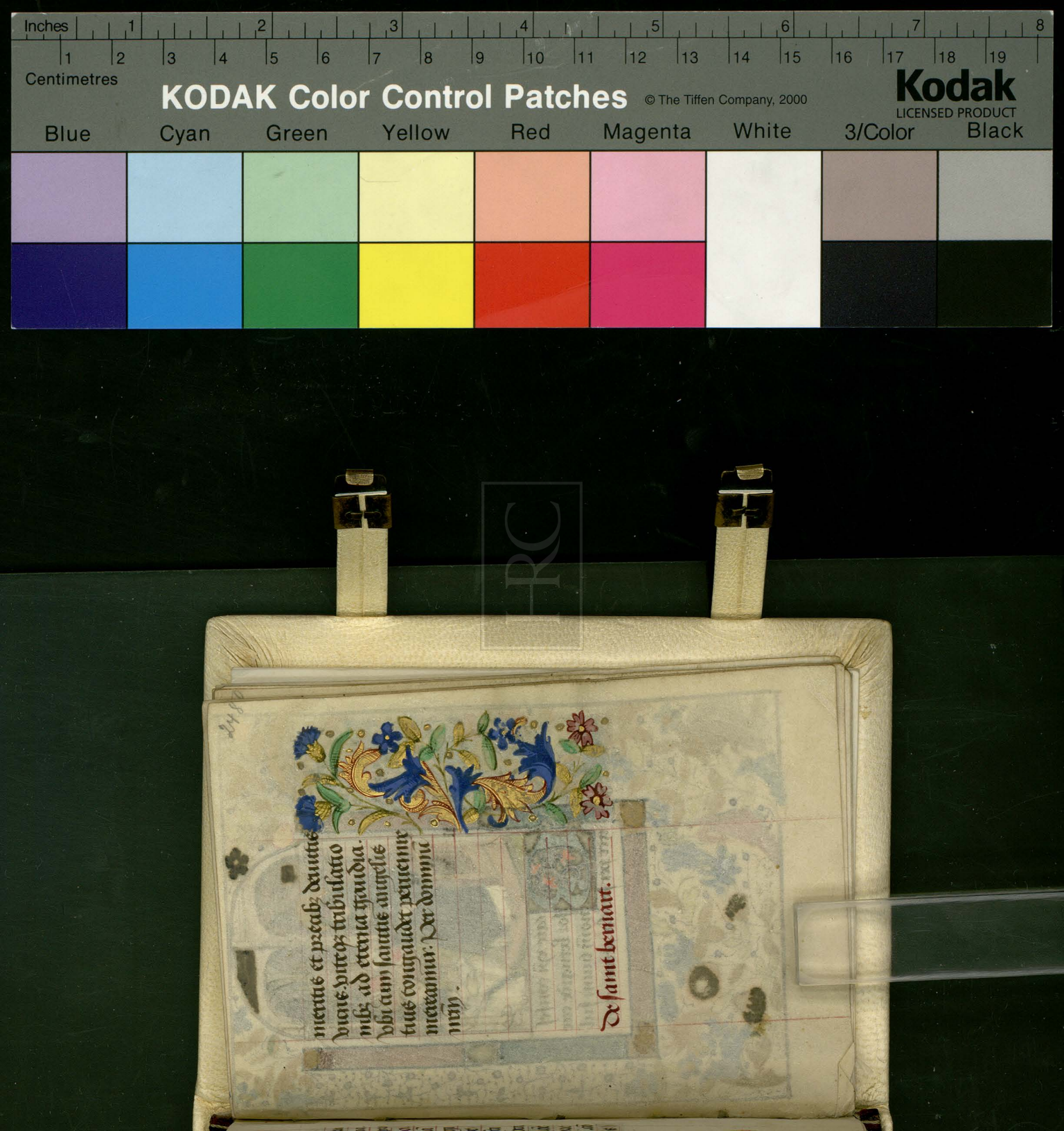

meritis et precib; deuitis
vicis. vite q; tribulatio
nib; ad eterna gaudia.
vbi cum sanctis angelis
tuis congaudet peruenire
mereamur. Per dominu
nrm.

De saint bernart.

HRC



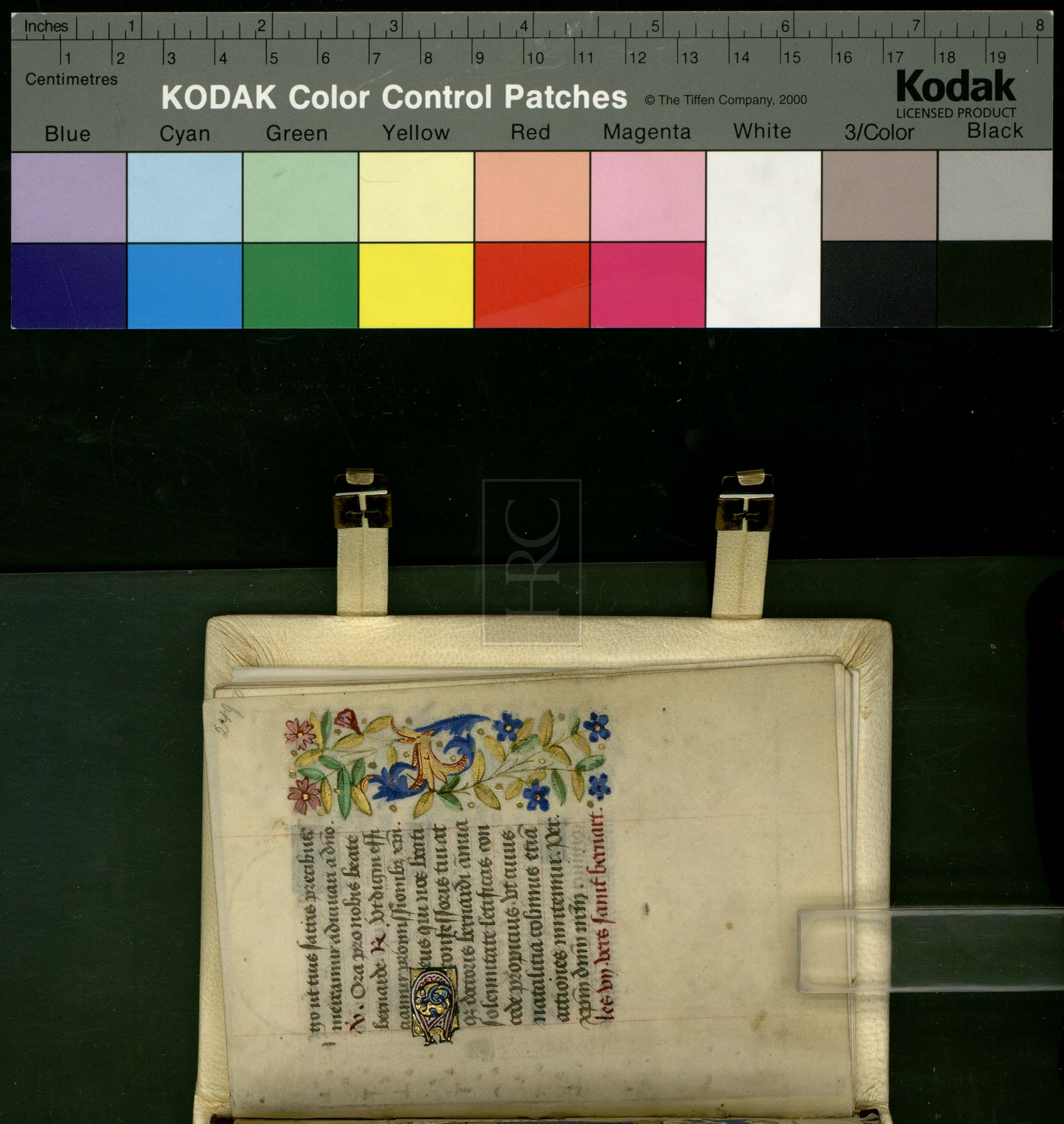

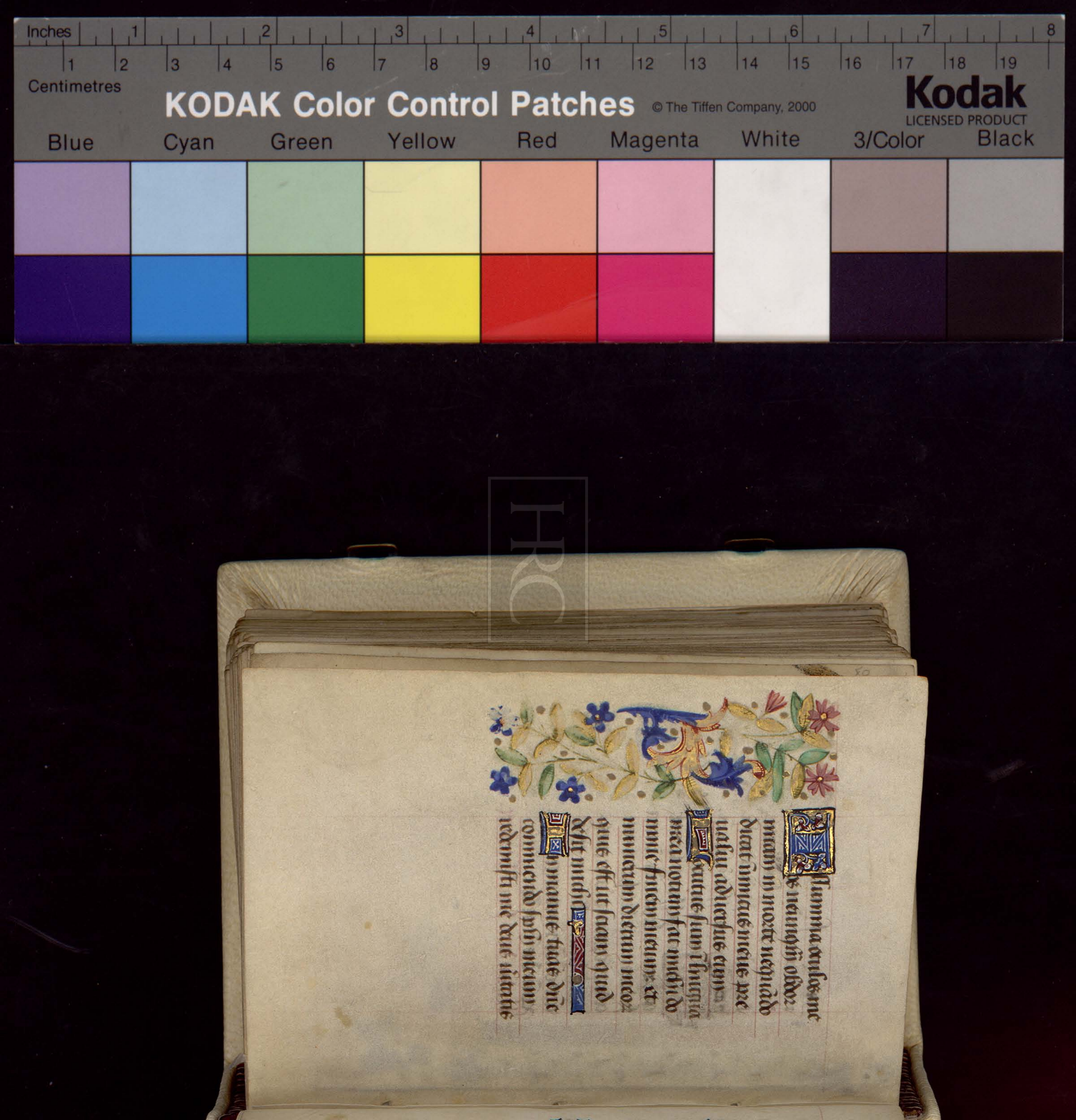

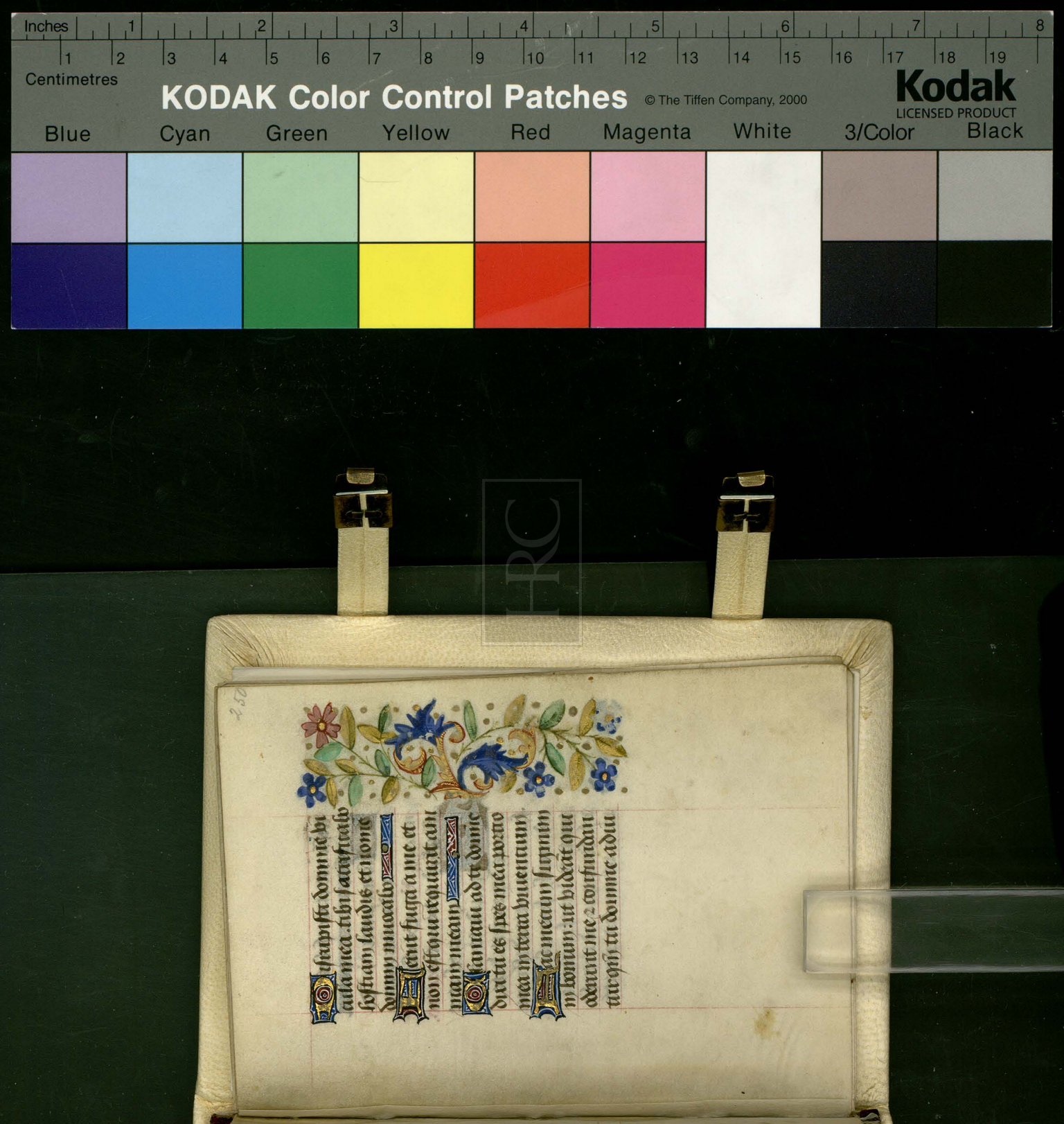

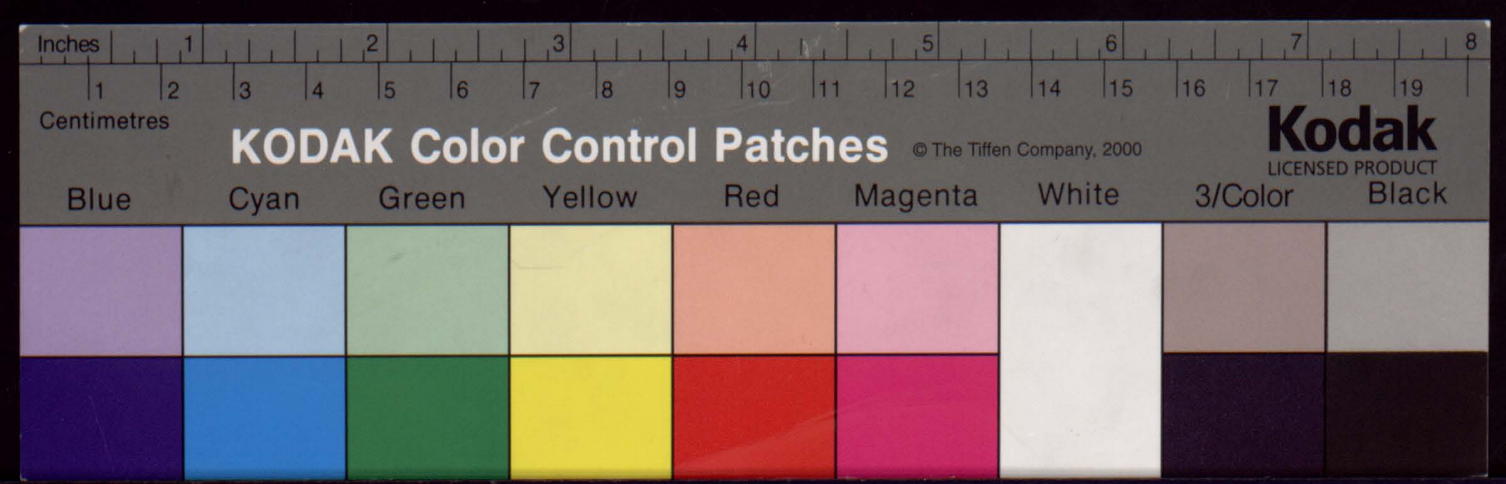



uisti me et consolatus es
me.
Gloria patri. ℣ Do
mine exaudi orationem
meam. ℟ Et clamor
meus ad te veniat. oratio.
Deus qui ezechie re
gi uide te cum la
crimis deprecanti vite
spacium pretendisti. con
cede michi famule tue
tantum vite spacium
psaltim quo ad mensu
ram. ut omnia peccata

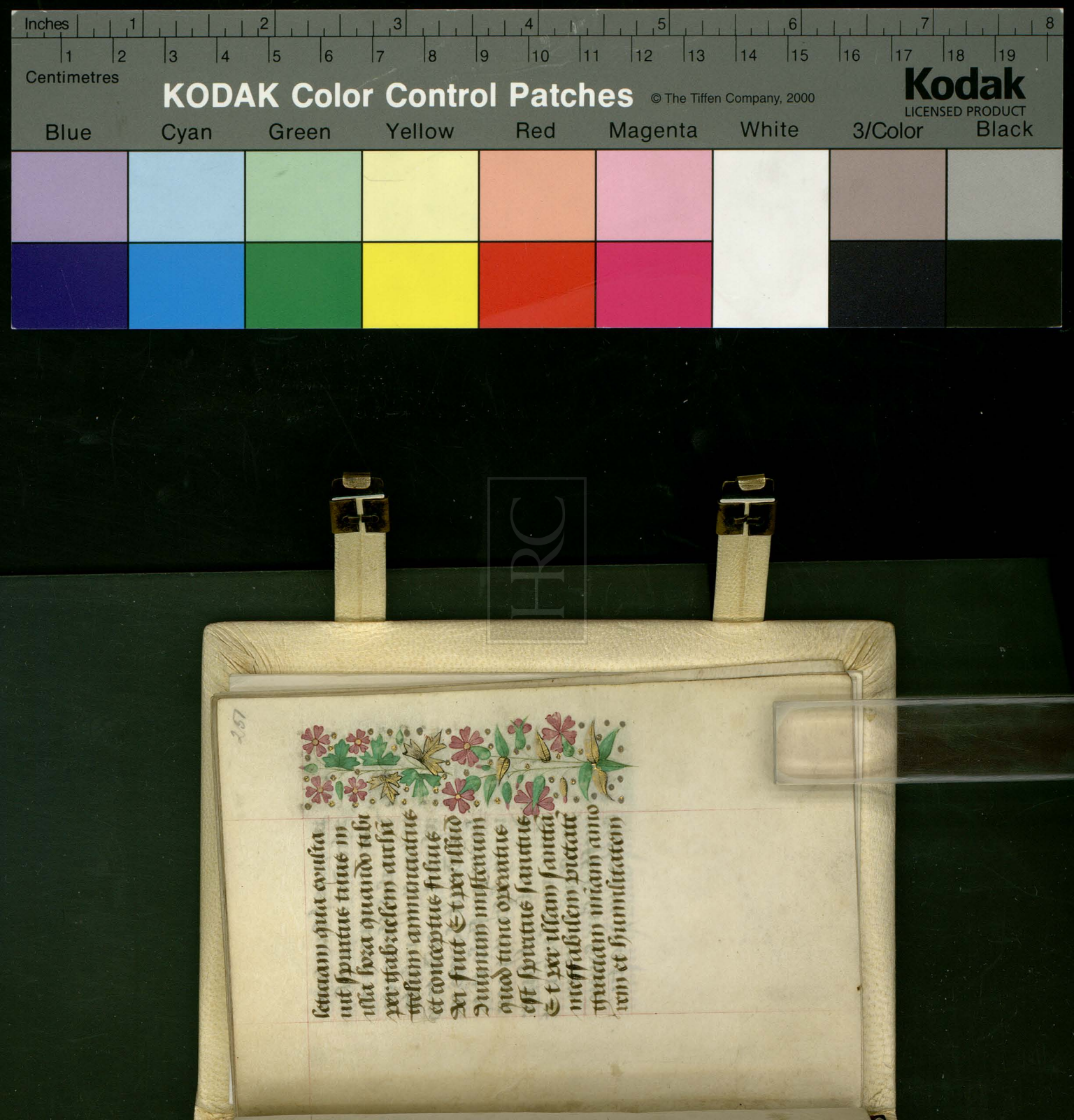
Inches
Centimetres
KODAK Color Control Patches
© The Tiffen Company, 2000
Kodak
LICENSED PRODUCT
Blue
Cyan
Green
Yellow
Red
Magenta
White
3/Color
Black

per quas filius tuus
descendit accipere hu
manam carnem in
venerabilissimo ute
ro tuo. et in quibz te
respexit quando te co
mendauit sancto io
hanni apostolo et e
uangeliste. et quan
do te exultauit super
choros angelorum et
per illam sanctam
ineffabilem humi
litatem in qua tu

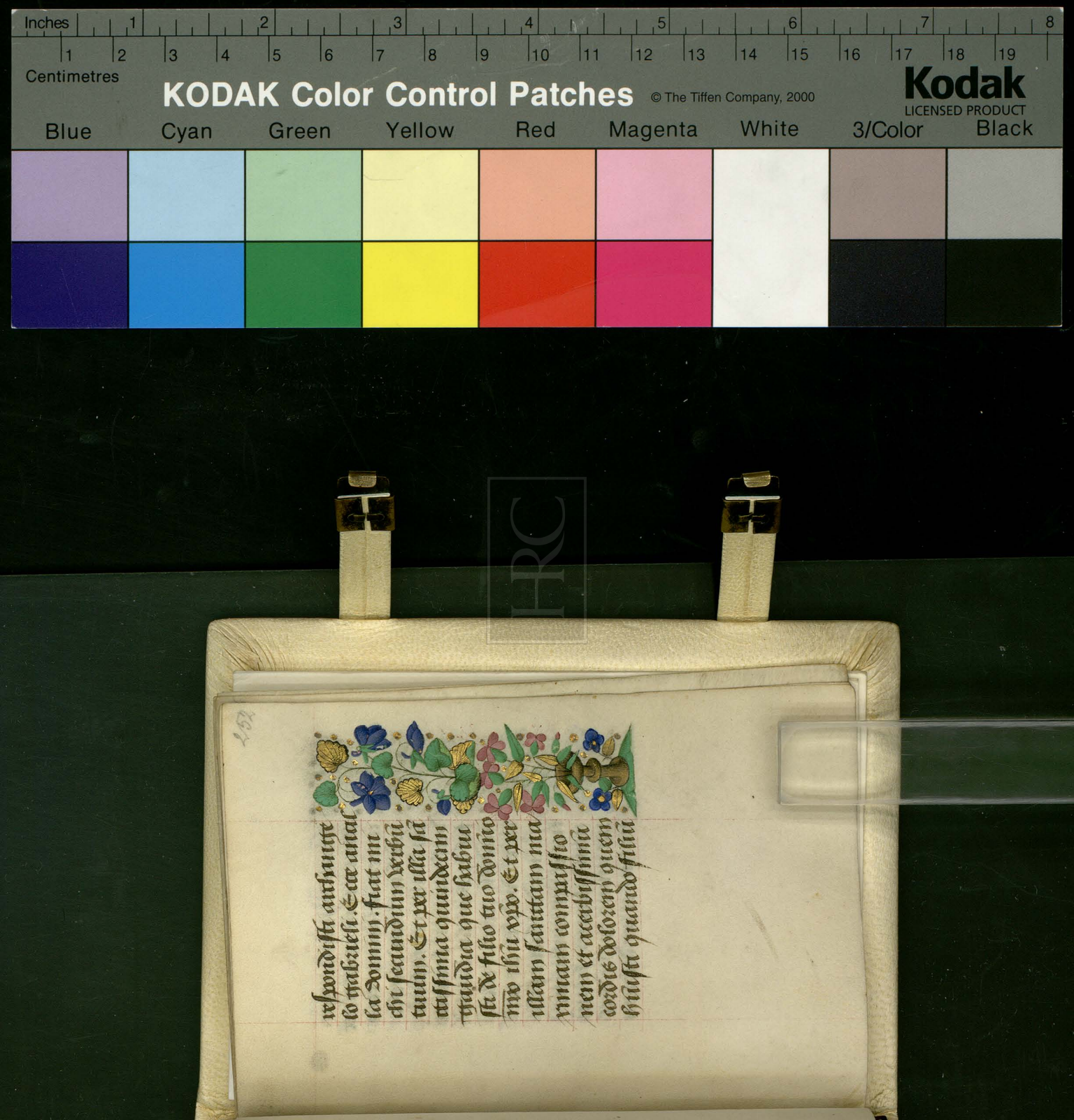

tuum dominum no
strum ihm̄ xp̄m ante
crucem nudatum et in
ipā leuatum vidisti
pendentem crucifixū
vulneratum sacientē
fel apponi clamantē
audisti etenim mori
entem vidisti. Et per
quinqz vulnera filii
tui et per contractio
nem viscerum suorū
pre nimio dolore vul
nerum. et per dolorem

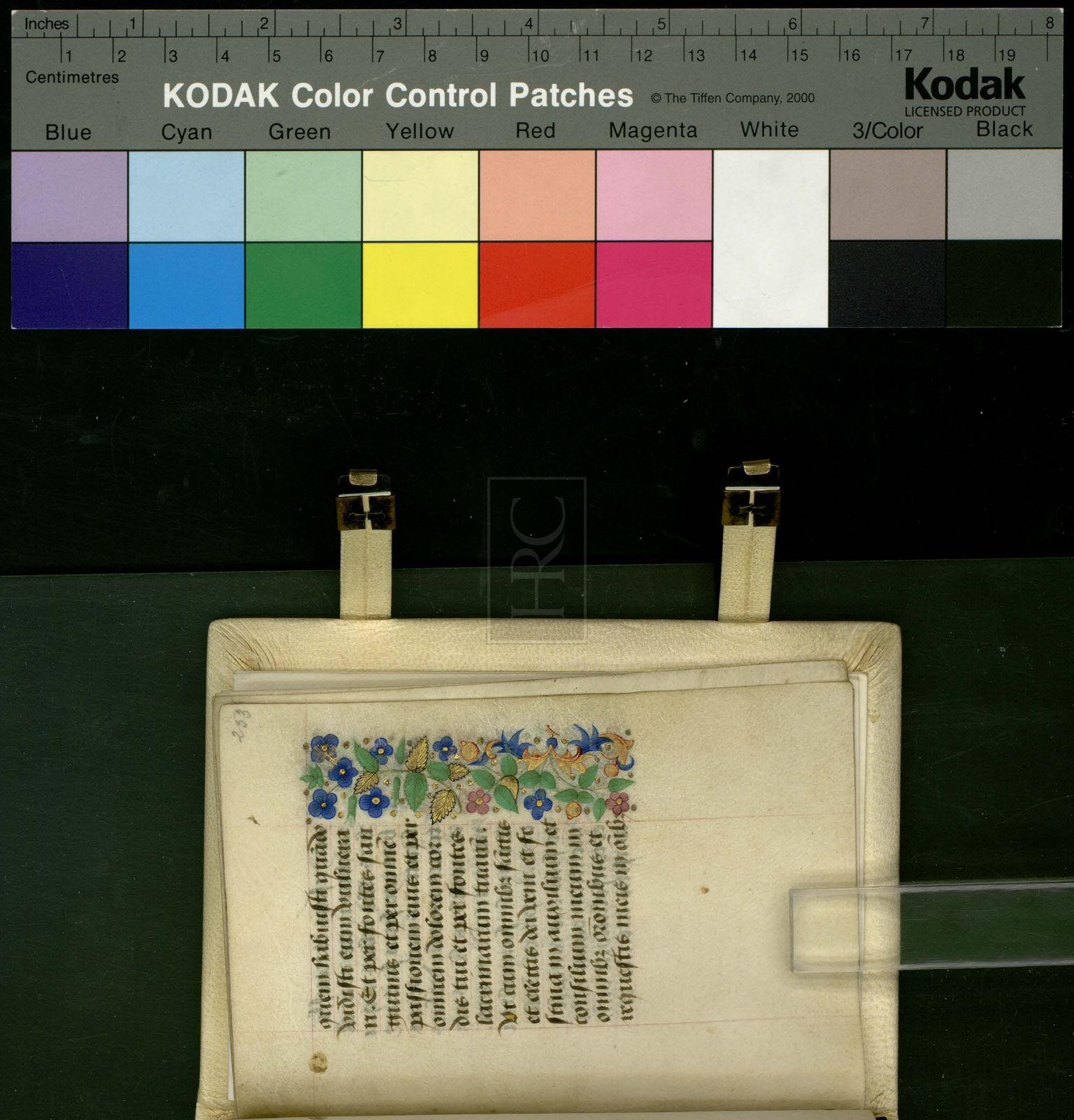

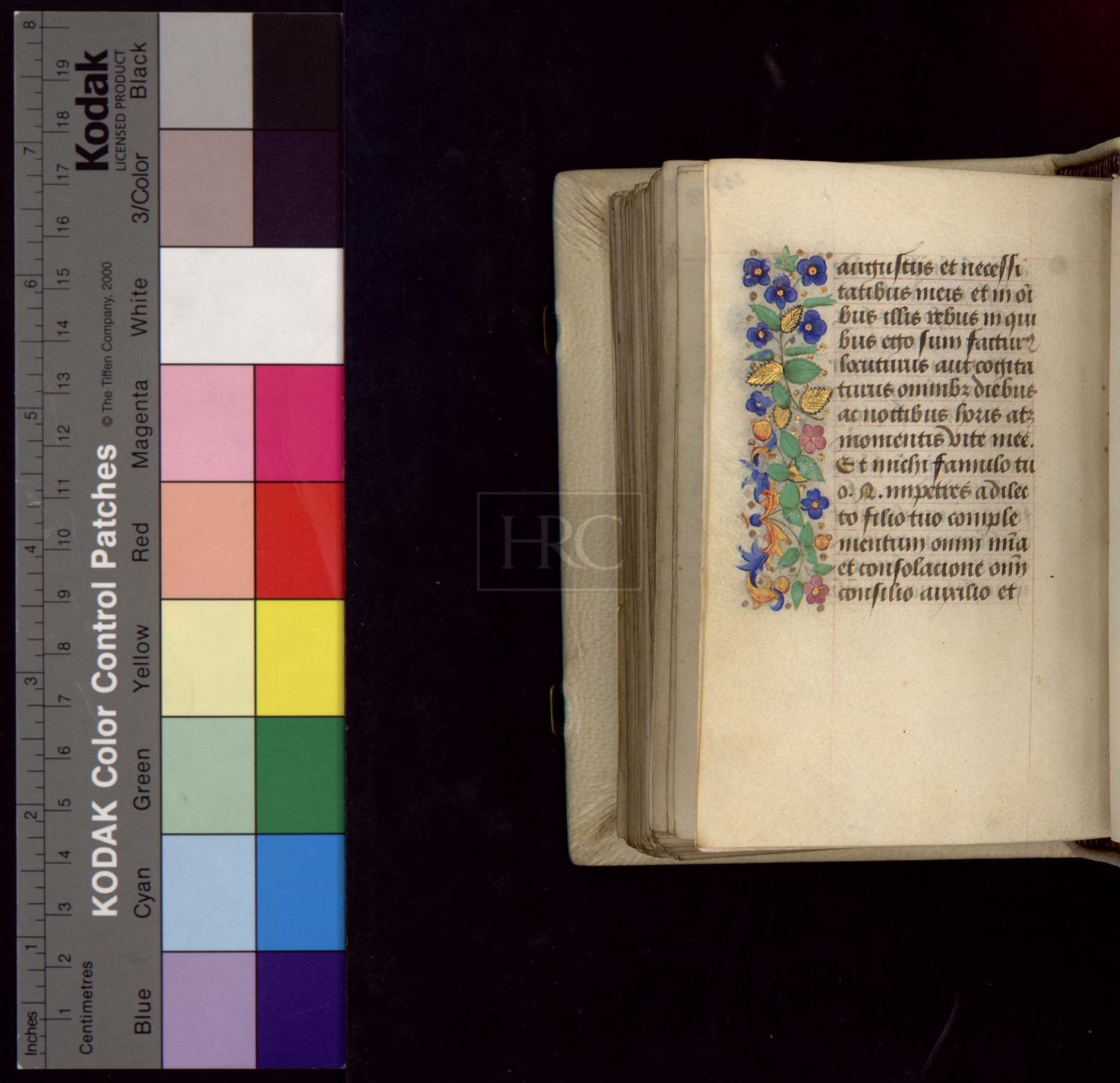

augustiis et necessi
tatibus meis et in oi
bus illis rebus in qui
bus ego sum facturus
locuturus aut cogita
turus omnibz diebus
ac noctibus horis atz
momentis vite mee.
Et michi famulo tu
o. N. impetres a dilec
to filio tuo comple
mentum omni mia
et consolacione omn
consilio auxilio et

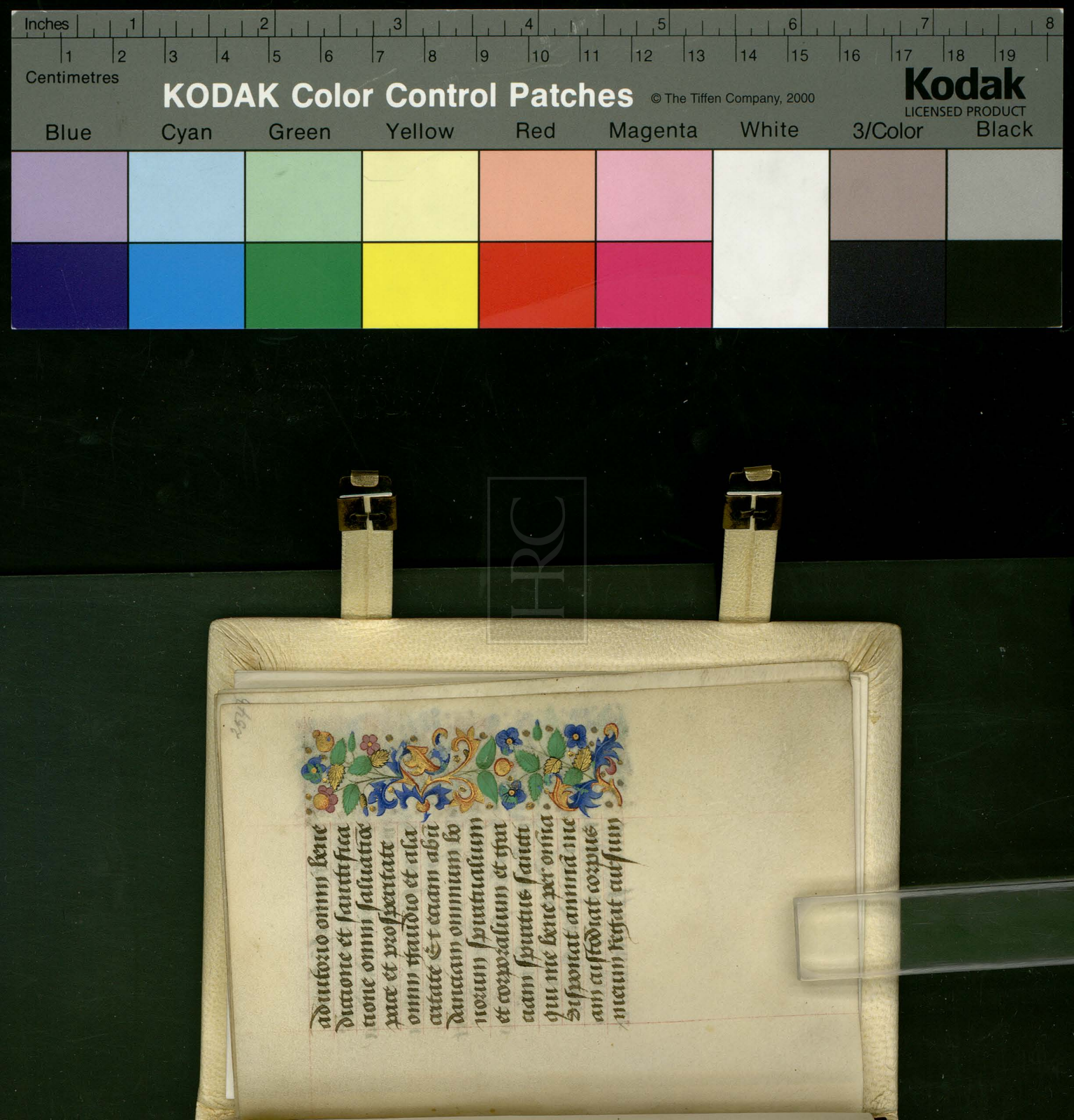

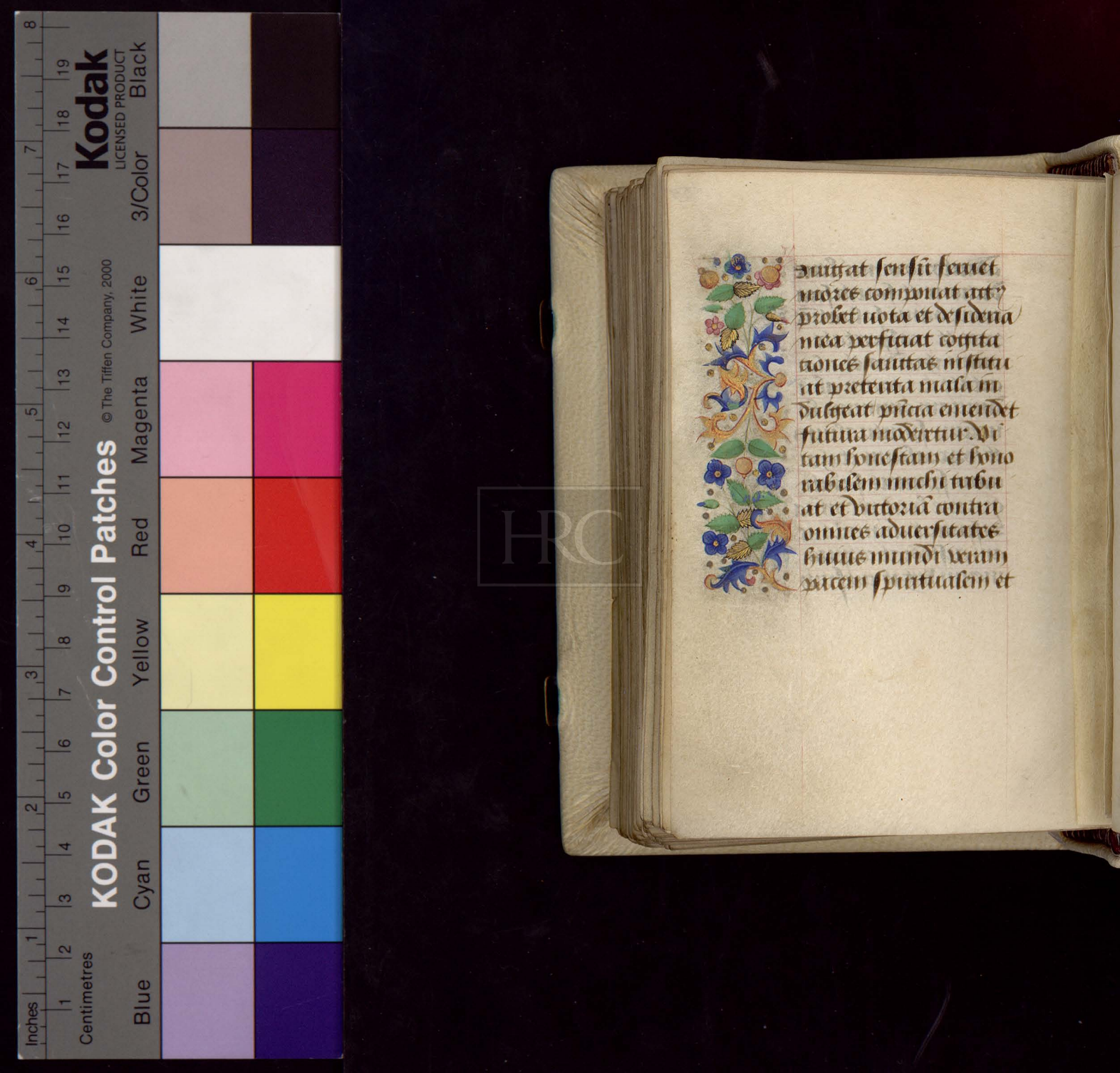

Inuigat sensū feruet
mores componat actꝰ
probet uota et desideria
mea perficiat cogita
tiones sanctas institu
at preterita mala in
dulgeat pn̄cia emendet
futura moderetur. Vi
tam honestam et hono
rabilem michi tribu
at et victoriā contra
omnes aduersitates
huius mundi veram
pacem spiritualem et

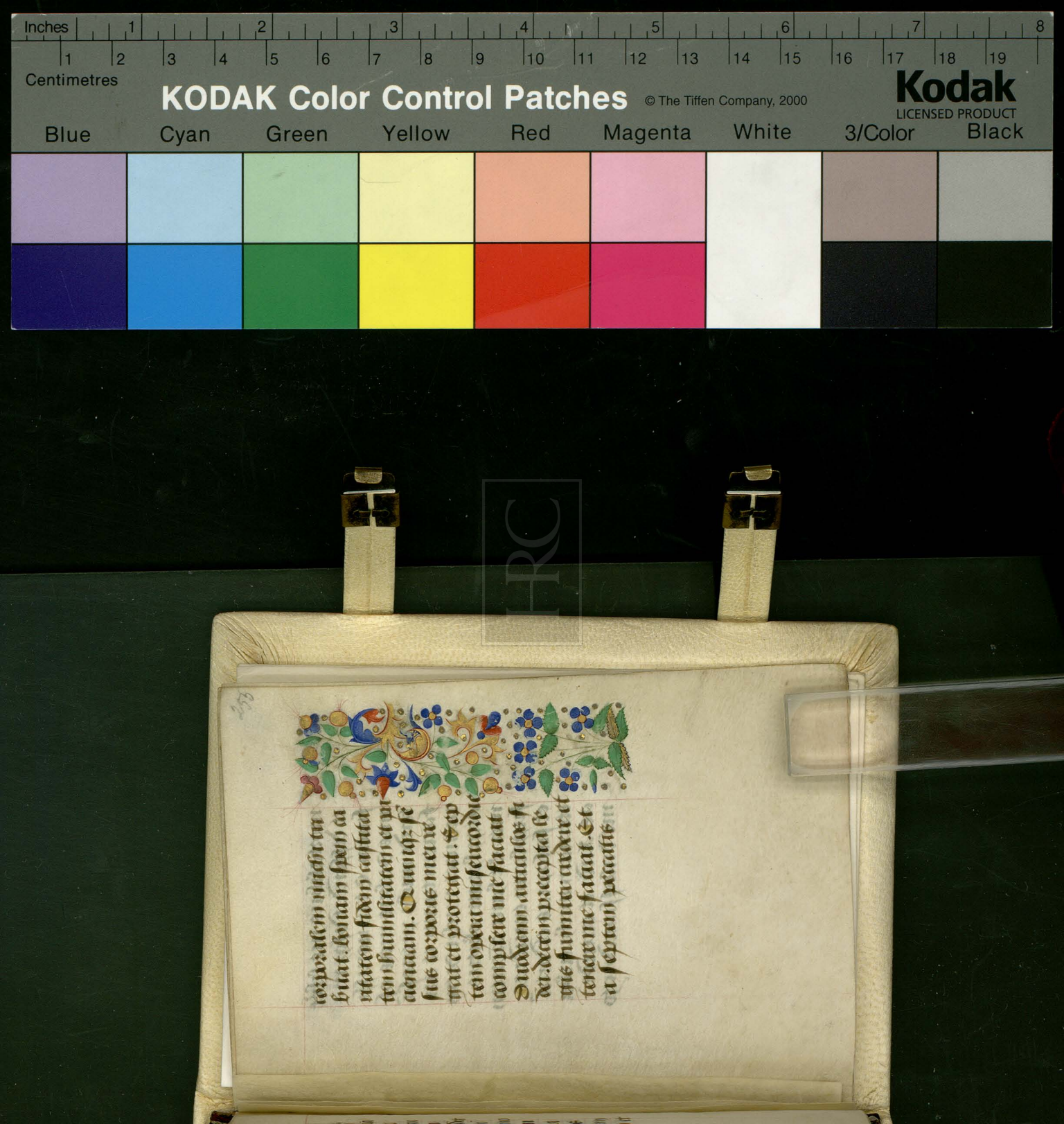

mortalibus me liberet
et deffendat usque in
finem. Et in nouissi
mis diebus meis os
tende michi preciosam
faciem tuam et an
nuncies michi diem
atque horam obitus
mei Et hanc oronem
supplicem exaudias
et suscipias et vitam
eternam michi tribu
as Audi et exaudi
me dulcissima virgo

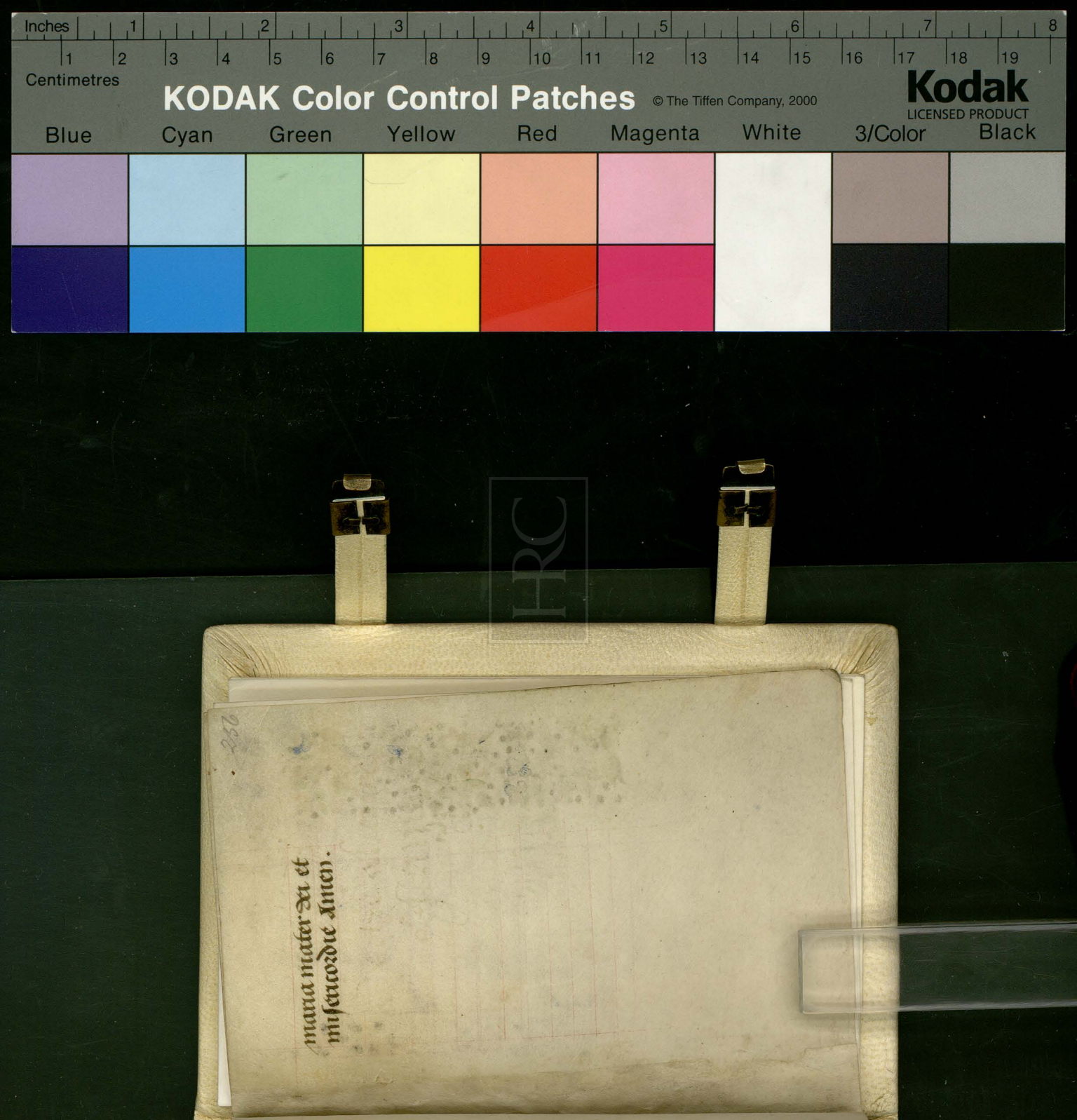

256

maria mater dei et
misericordie Amen.

HRC

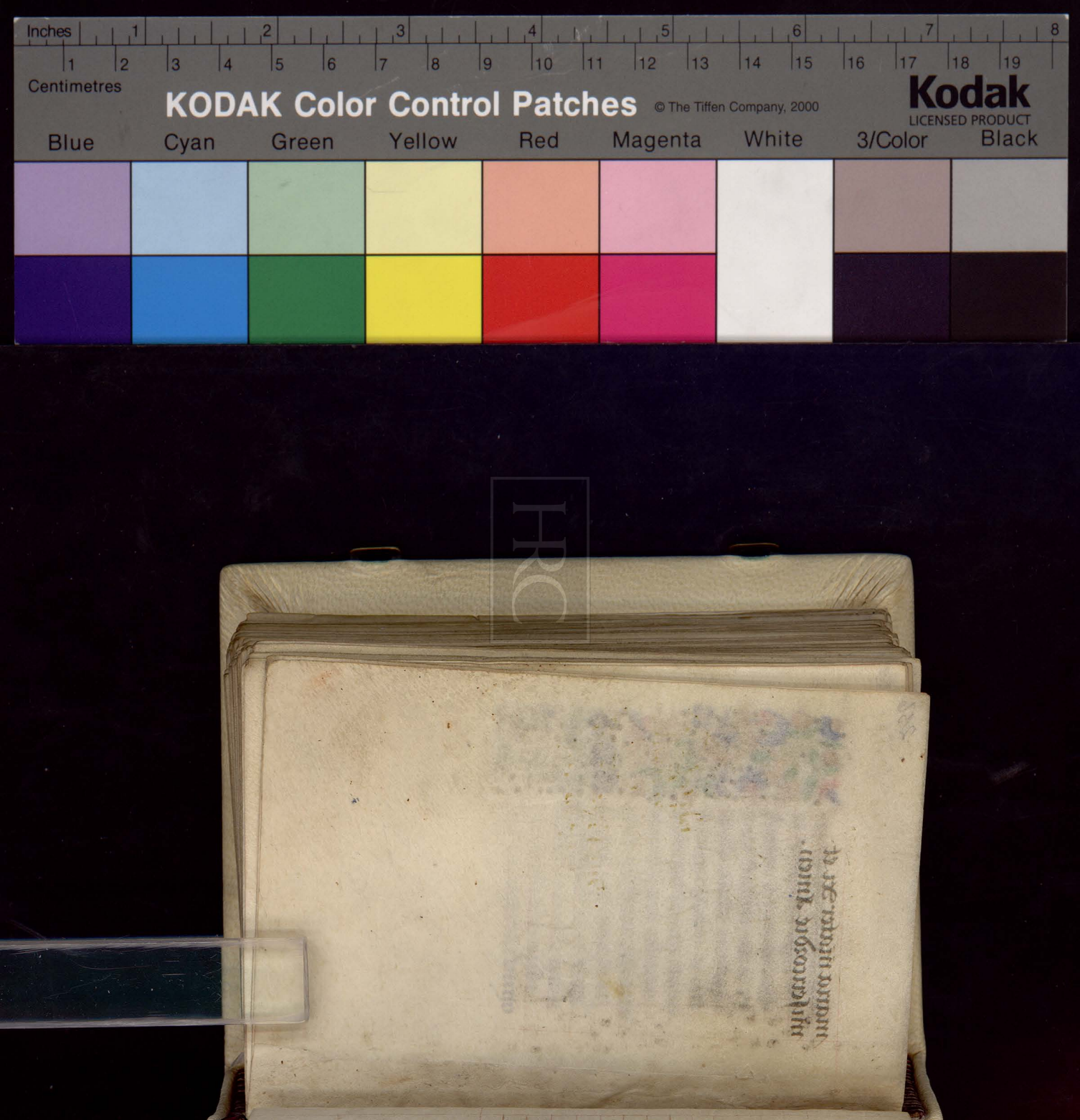
Inches
Centimetres
KODAK Color Control Patches
© The Tiffen Company, 2000
Kodak
LICENSED PRODUCT
Blue
Cyan
Green
Yellow
Red
Magenta
White
3/Color
Black

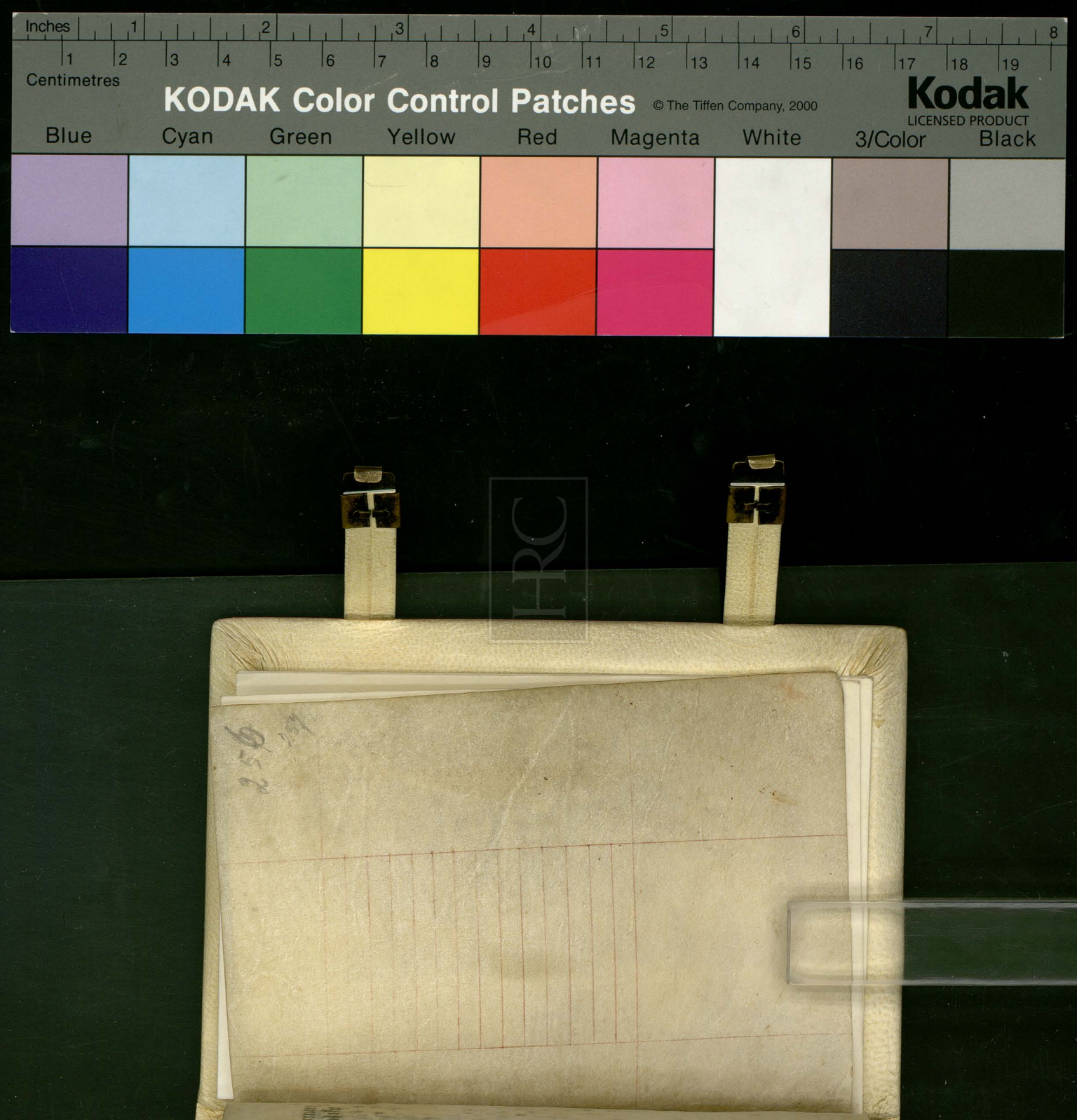
Inches
Centimetres
KODAK Color Control Patches
© The Tiffen Company, 2000
Kodak
LICENSED PRODUCT
Blue
Cyan
Green
Yellow
Red
Magenta
White
3/Color
Black

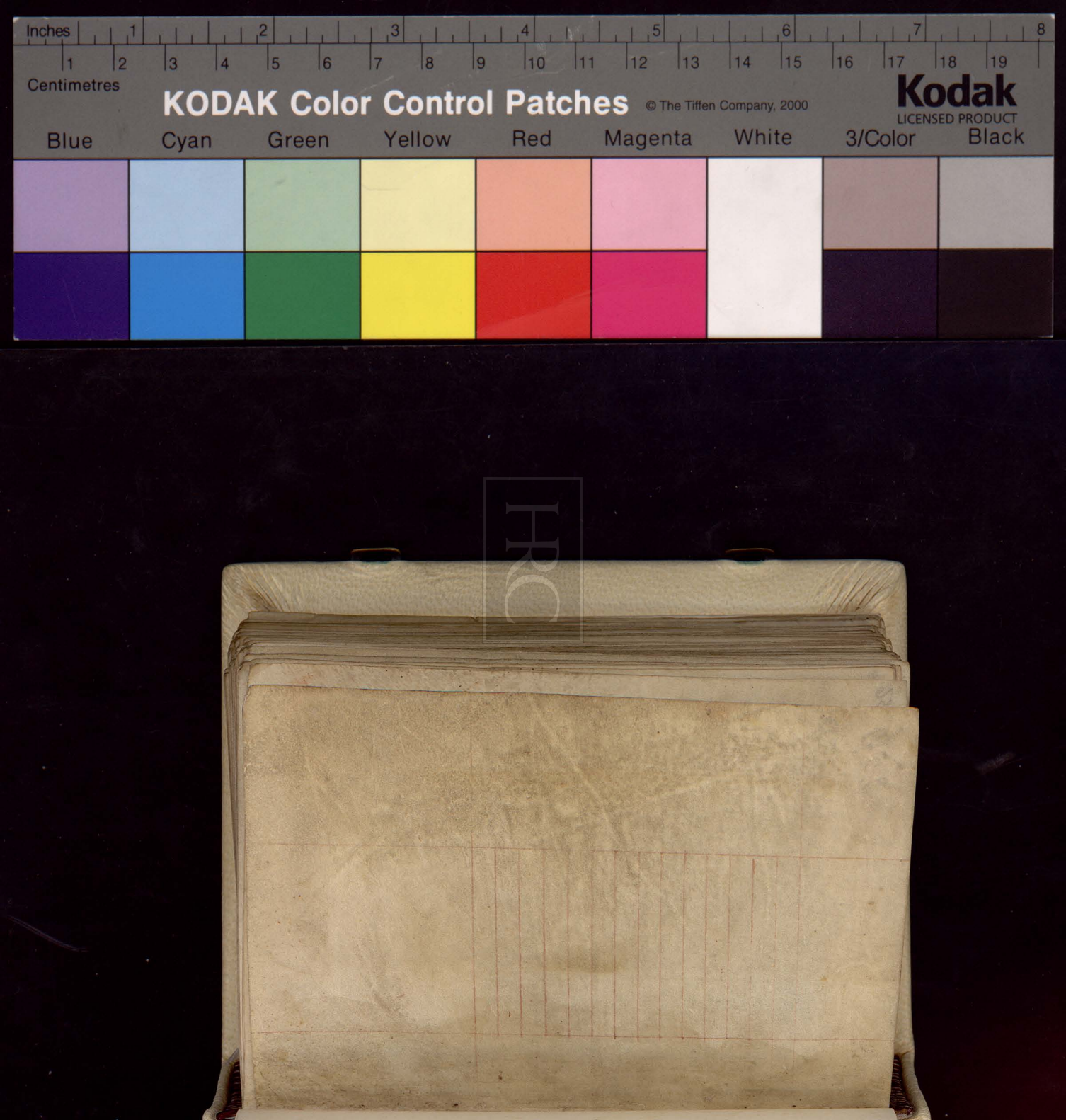
Inches
Centimetres
KODAK Color Control Patches
© The Tiffen Company, 2000
Kodak
LICENSED PRODUCT
Blue
Cyan
Green
Yellow
Red
Magenta
White
3/Color
Black

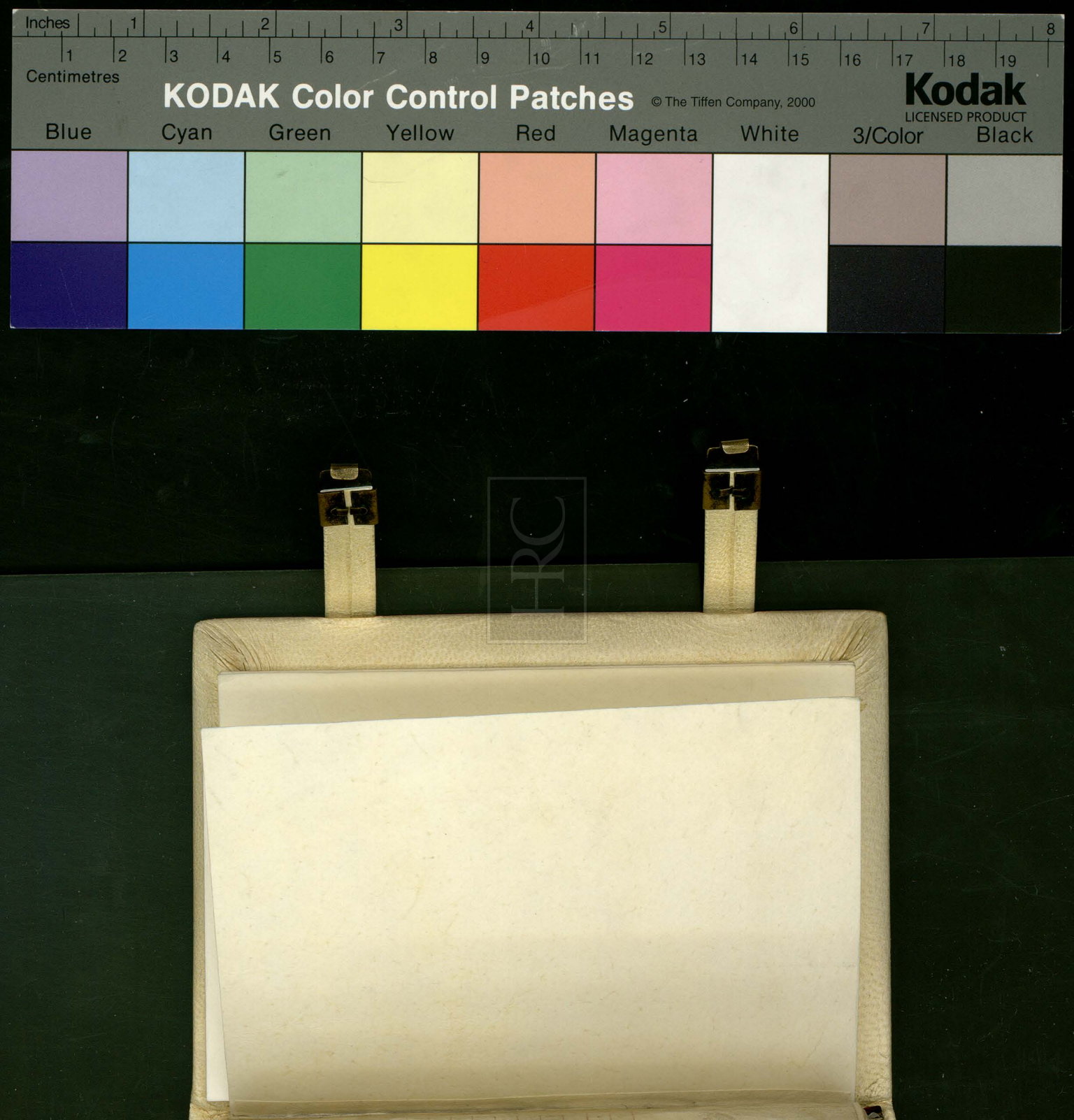
Inches
Centimetres
KODAK Color Control Patches
© The Tiffen Company, 2000
Kodak
LICENSED PRODUCT
Blue
Cyan
Green
Yellow
Red
Magenta
White
3/Color
Black

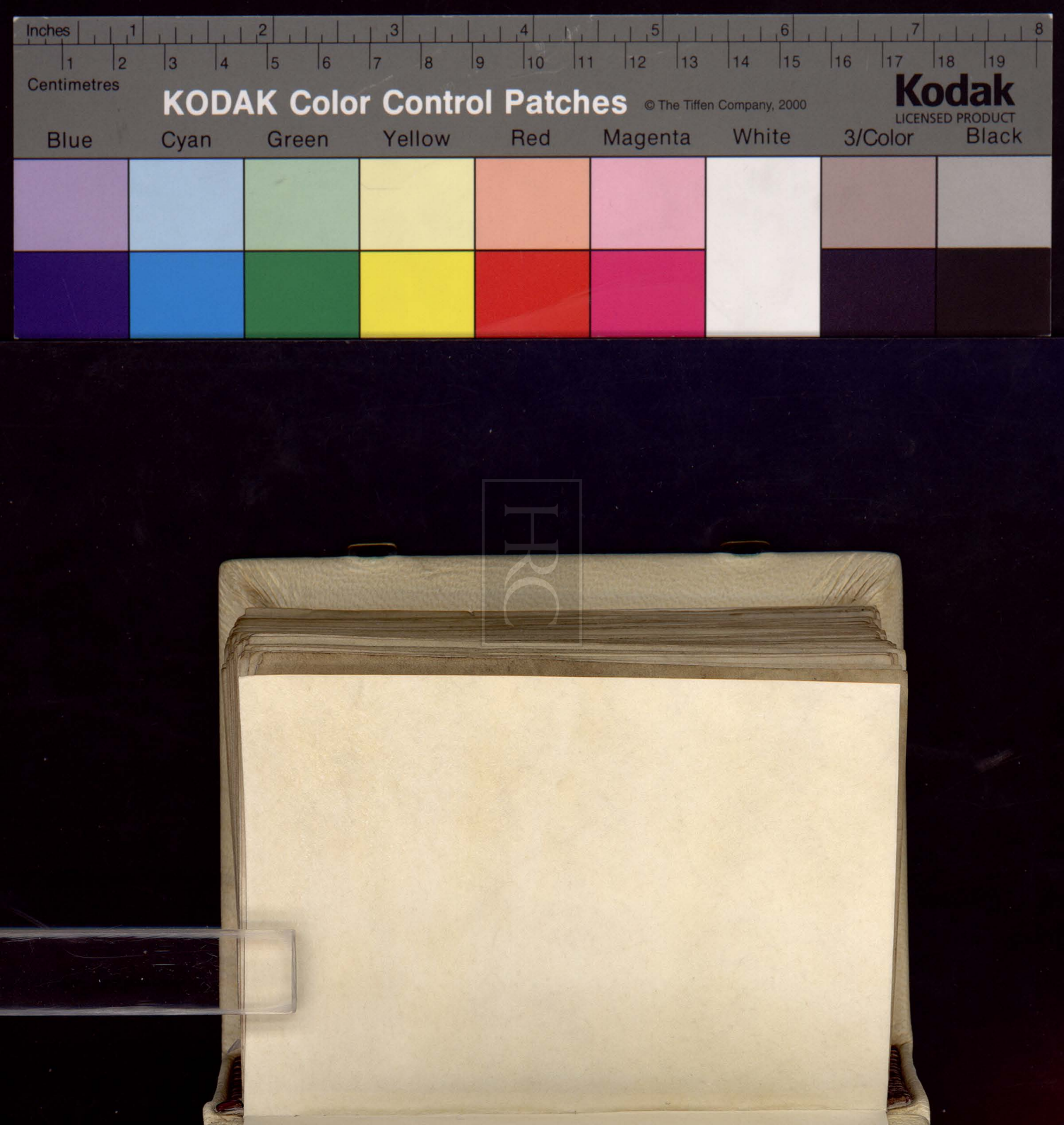
Inches
Centimetres
KODAK Color Control Patches
© The Tiffen Company, 2000
Kodak
LICENSED PRODUCT
Blue
Cyan
Green
Yellow
Red
Magenta
White
3/Color
Black


Inches
Centimetres
KODAK Color Control Patches
© The Tiffen Company, 2000
Kodak
LICENSED PRODUCT
Blue
Cyan
Green
Yellow
Red
Magenta
White
3/Color
Black

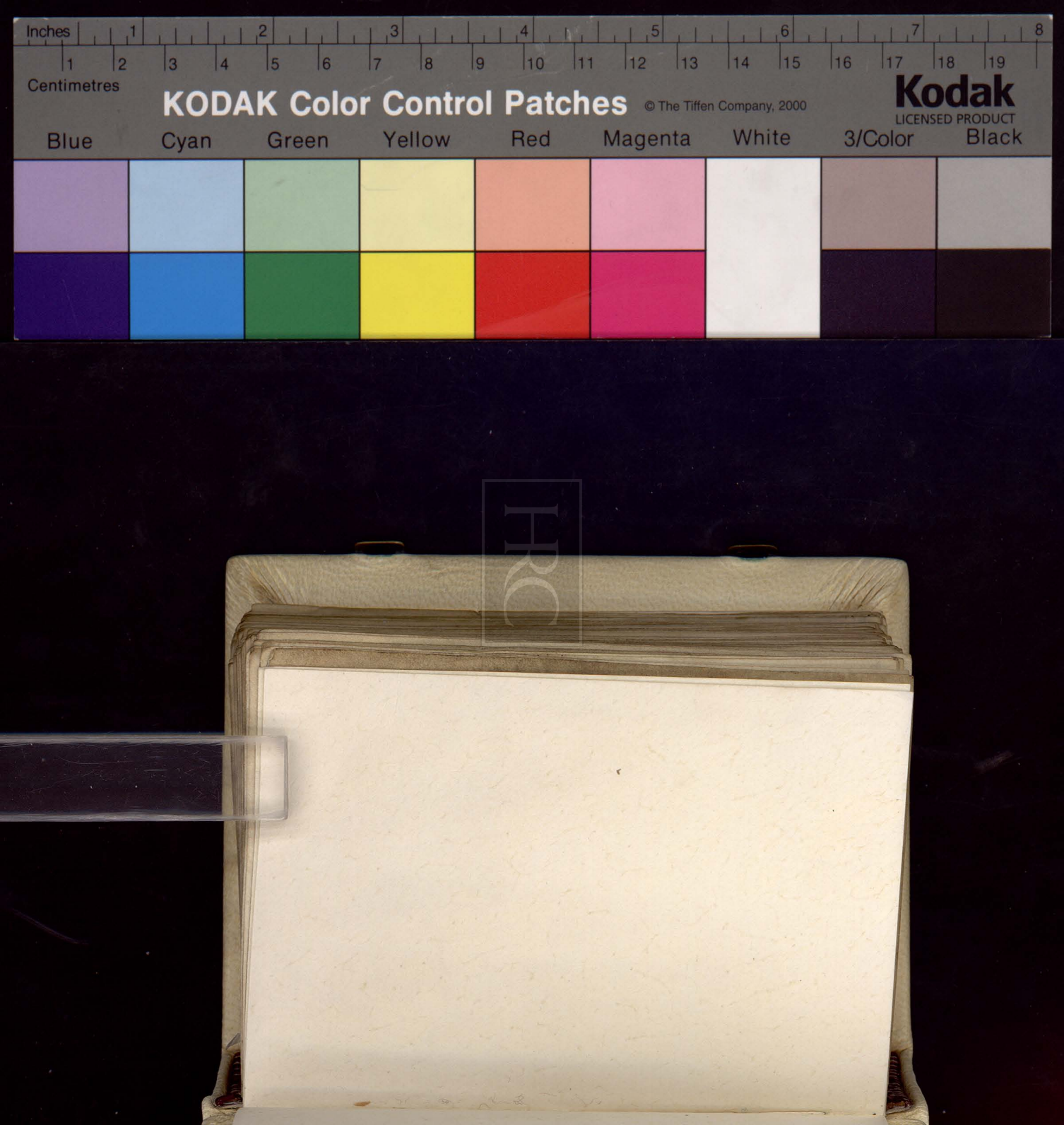
Inches
Centimetres
KODAK Color Control Patches
© The Tiffen Company, 2000
Kodak
LICENSED PRODUCT
Blue
Cyan
Green
Yellow
Red
Magenta
White
3/Color
Black


Inches
Centimetres
KODAK Color Control Patches
© The Tiffen Company, 2000
Kodak
LICENSED PRODUCT
Blue
Cyan
Green
Yellow
Red
Magenta
White
3/Color
Black

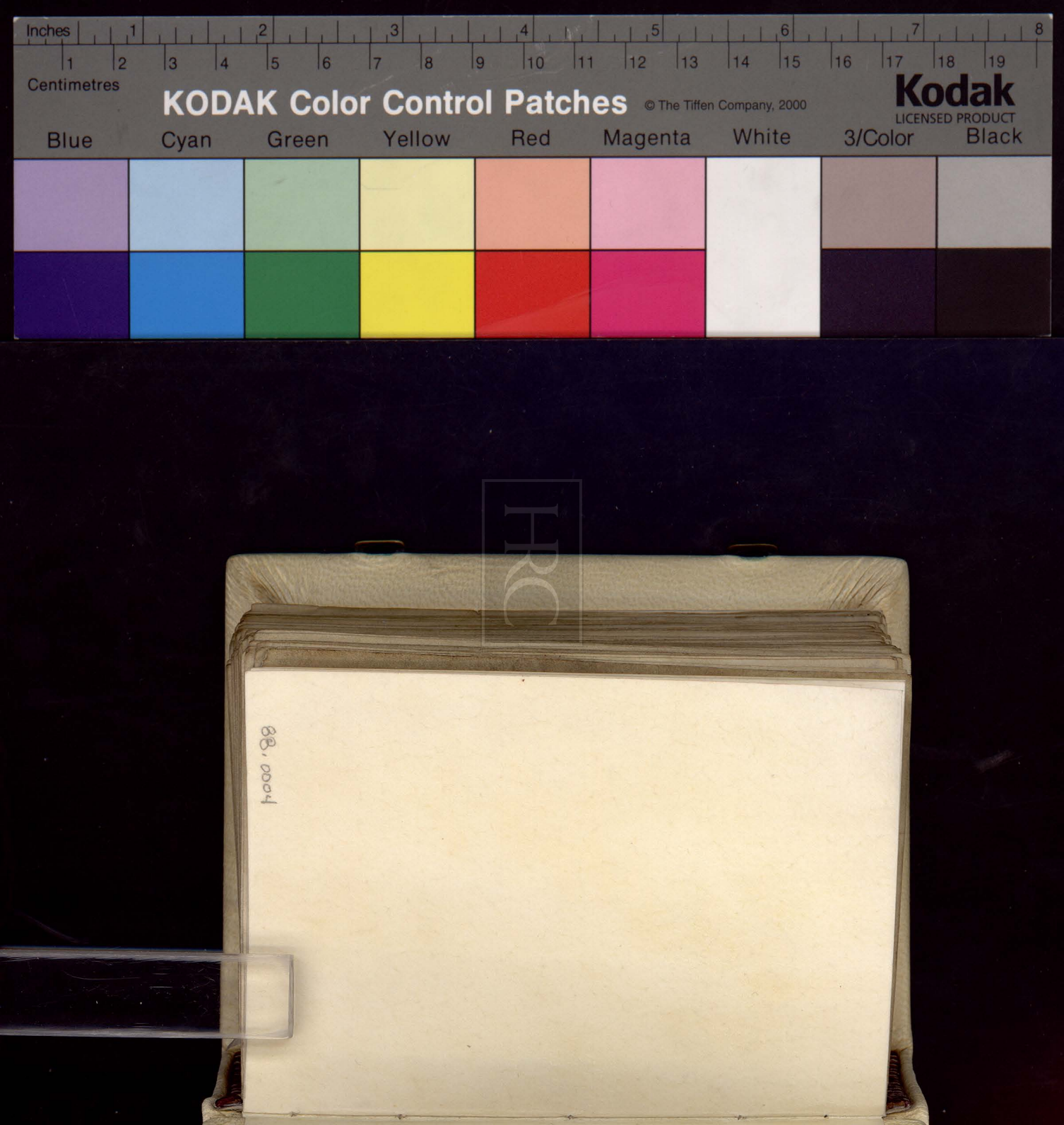
Inches
Centimetres
KODAK Color Control Patches
© The Tiffen Company, 2000
Kodak
LICENSED PRODUCT
Blue
Cyan
Green
Yellow
Red
Magenta
White
3/Color
Black
88, 0004


Inches
Centimetres
KODAK Color Control Patches
© The Tiffen Company, 2000
Kodak
LICENSED PRODUCT
Blue
Cyan
Green
Yellow
Red
Magenta
White
3/Color
Black

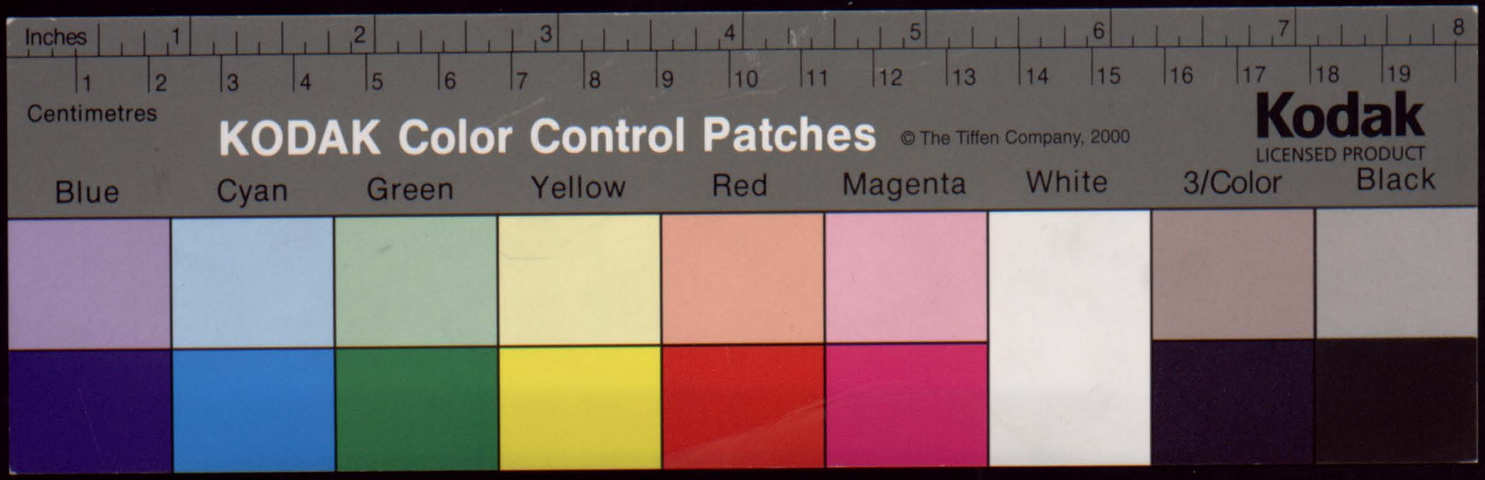
Inches
Centimetres
KODAK Color Control Patches
© The Tiffen Company, 2000
Kodak
LICENSED PRODUCT
Blue
Cyan
Green
Yellow
Red
Magenta
White
3/Color
Black